

DESIGN SPECIFICATIONS:

THE EXTERIOR APPEARANCE OF BUILDS IN THESE PLANS IS FOR DESIGN REFERENCE ONLY. ACTUAL COLORS AND FINISHES ARE SUBJECT TO VARIATION DUE TO NATURAL LIGHT AND MATERIAL FACTORS. THE MATERIAL, COLOR, AND HARDWARE HAVE BEEN SELECTED FOR THE BEST ENGINEERING SOLUTION WHILE REMAINING WITHIN THE APPROVED BUDGET.

DIMENSION SPECIFICATIONS:

DIMENSIONS ARE BASED ON CONSTRUCTION BLUE PRINTS. IT IS MANDATORY FOR THE CONTRACTOR/INSTALLER TO PERFORM A THOROUGH SECOND VERIFICATION OF ALL CRITICAL SITE DIMENSIONS PRIOR TO FABRICATION OR COMMENCING WORK. THE DESIGNER IS NOT RESPONSIBLE FOR ERRORS RESULTING FROM UNVERIFIED DIMENSIONS.

ACCESS TO PRODUCT SPECS AND 3D VISUALIZATION:

THIS SET OF DRAWINGS CONTAINS HYPERLINKS HIGHLIGHTED IN YELLOW. CLICKING ON A HIGHLIGHTED NOTE WILL DIRECT YOU TO THE PRODUCT SPECIFICATION WEBPAGE. ADDITIONALLY, THE "3D MODEL LINK" HYPERLINK WILL OPEN A WEBPAGE CONTAINING BOTH A 3D RENDERED VIDEO PRESENTATION AND AN INTERACTIVE, NAVIGABLE 3D MODEL.

[3D MODEL LINK](#)



SPEAKER FABRIC:
GUILFORD OF MAINE
PENDING SELECTION

[GUILFORD OF MAINE LINK](#)



BUILT-IN COLOR:
QUARTERED WALNUT
(CUSTOM STAIN COLOR TBD)

[COLOR REFERENCE LINK](#)

CABINETRY:
- 3/4 PRE-FINISHED MAPLE PLY BOX
- FULL OVERLAY SOFT CLOSE HINGES
- ADJUSTABLE SHELVES INSIDE
- DEEP DRAWER W/ SOFT CLOSE SLIDES
- FINGER PULL AT TOP/BOTTOM EDGE



**TRULY
HANDY**

28280 Old 41 Rd, Unit M7
Bonita Springs, FL, 34135
Tel: 239-221-9151

**WELSH
RESIDENCE**

CLIENT
Peter Welsh
pcw7964@gmail.com
4101 Gulf Shore Blvd N APT 10N
Naples, FL 34103

DESIGNER
Eduardo Beluco
eduardo@trulyhandyllc.com

PROJECT
MEDIA ROOM

NOTES:

DATE: 04/10/26

APPROVAL SIGNATURE:

APPROVAL STATUS:
PENDING

SCHEDULING DISCLAIMER:
All preliminary schedules are created based on approved drawings. Schedules will be automatically adjusted to reflect the final approval date. We will notify everyone of the updated timeline as soon as available. Any delays in the approval of drawings and finishes will potentially delay the project delivery / install date.

Truly Handy LLC makes no representation or warranties, express or implied, with respect to the reuse of the data provided herewith, regardless of its format or the means of its transmission. There is no guarantee or representation to the user as to the accuracy, currency, suitability or reliability of this data for any purpose. The user accepts the data "as is", and assumes all risks associated with its use. By acceptance of this data, the user agrees not to transmit this data or provide access or any part of it to another party unless the user shall include with the data a copy of this disclaimer. Truly Handy LLC assumes no responsibility for actual or consequential damage incurred as a result of any user's reliance on this data. Final engineering subject to change without notice.

PAGE:

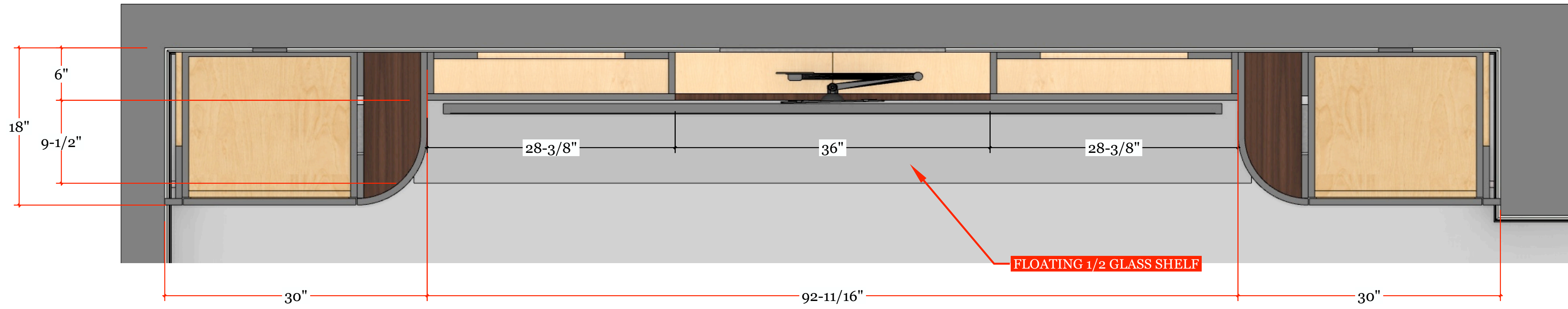

TOP
A TOP SECTION - PLAN VIEW
SCALE: 1-1/2" = 1'-0"



D
SH GLASS SHELF DETAIL
RECESS / POCKET INTO BUILT-IN FOR STRENGTH

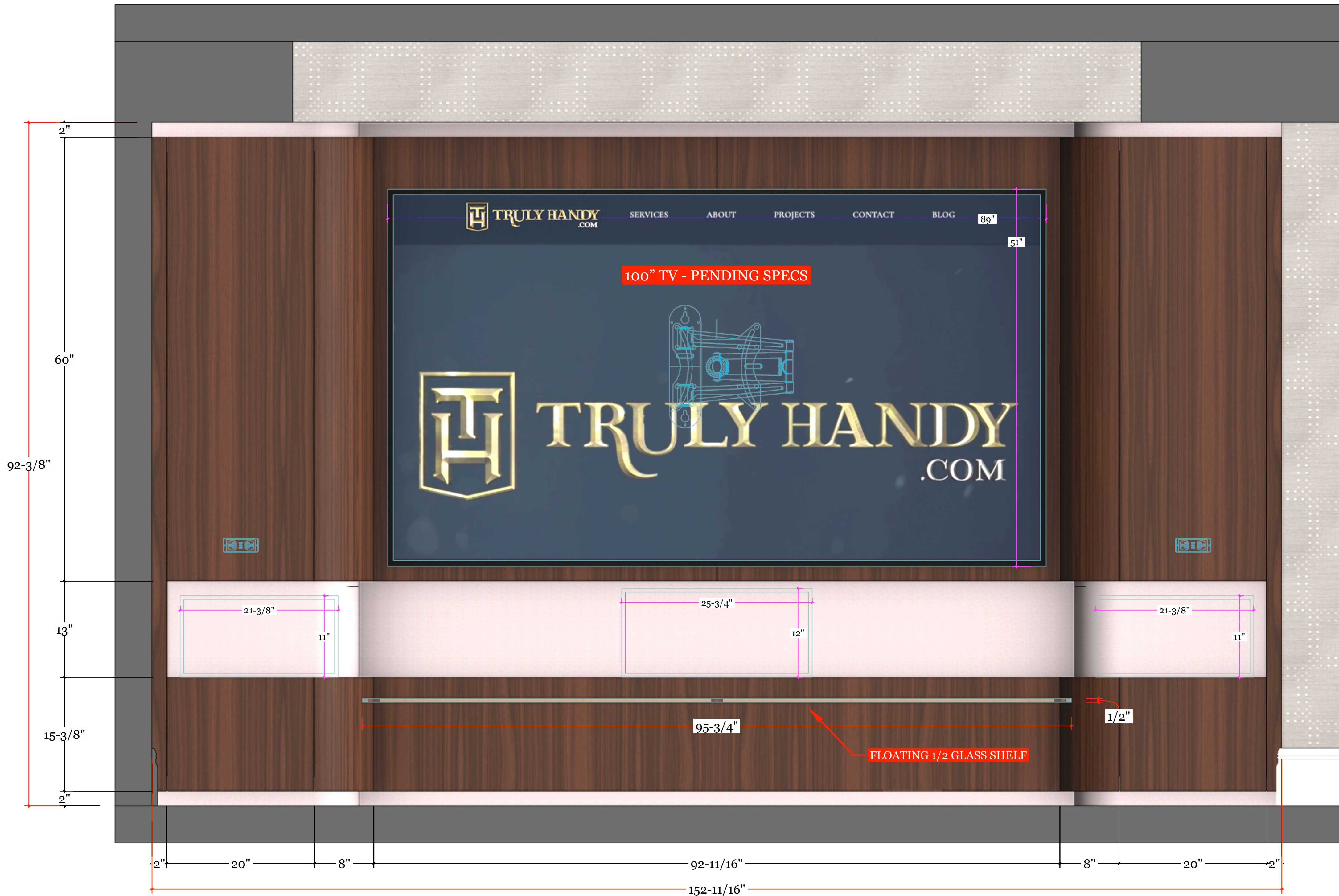

ELV
A ELEVATION A
SCALE: 1-1/2" = 1'-0"

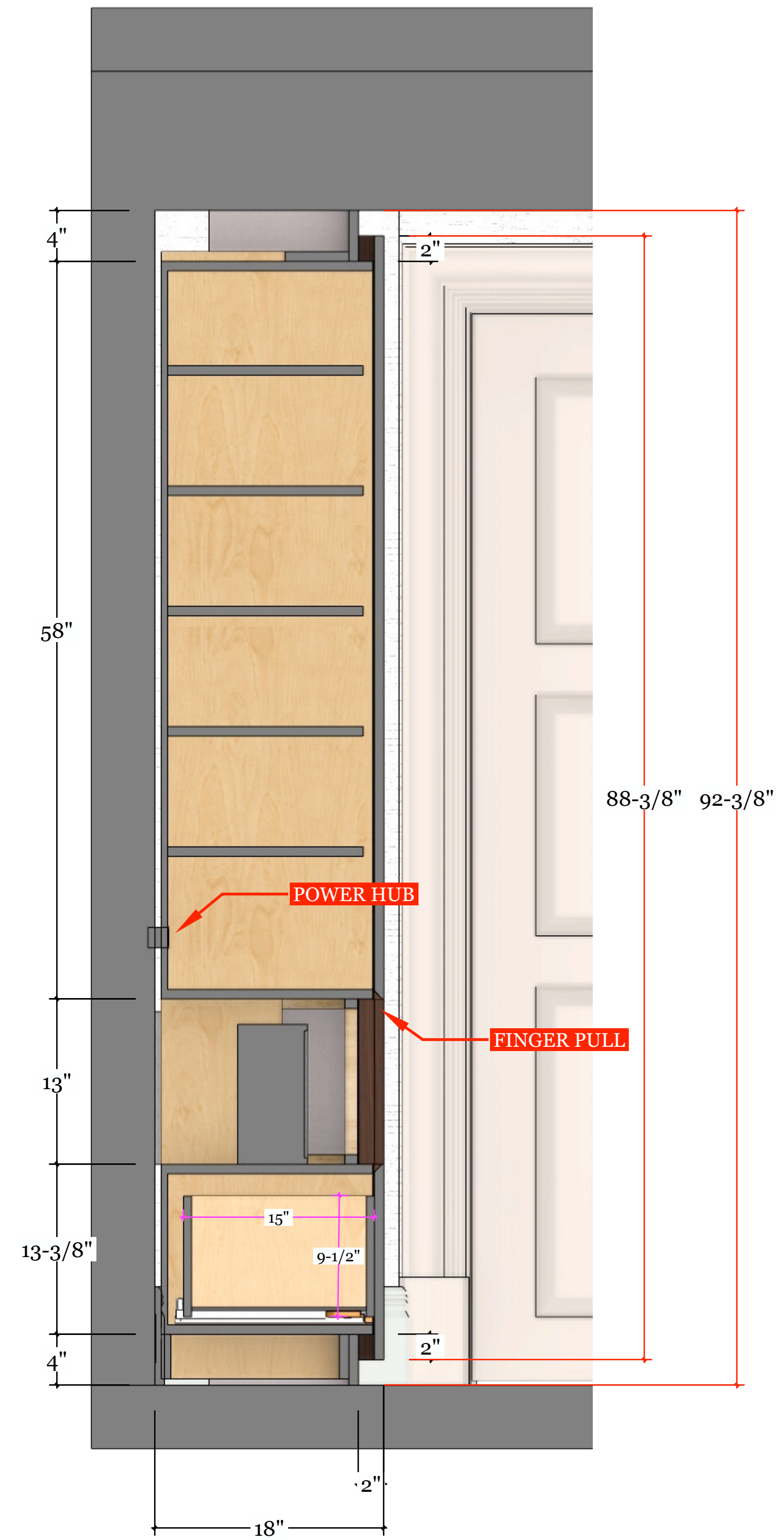

SEC
A SIDE SECTION
SCALE: 1-1/2" = 1'-0"



**TRULY
HANDY**

28280 Old 41 Rd, Unit M7
Bonita Springs, FL, 34135
Tel: 239-221-9151

**WELSH
RESIDENCE**

CLIENT
Peter Welsh
pcw7964@gmail.com
4101 Gulf Shore Blvd N APT 10N
Naples, FL 34103

DESIGNER
Eduardo Beluco
eduardo@trulyhandy.com

PROJECT
MEDIA ROOM

NOTES:

DATE: 04/10/26

APPROVAL SIGNATURE:

APPROVAL STATUS:

PENDING

SCHEDULING DISCLAIMER:
All preliminary schedules are created based on approved drawings. Schedules will be automatically adjusted to reflect the final approval date. We will notify everyone of the updated timeline as soon as available. Any delays in the approval of drawings and finishes will potentially delay the project delivery / install date.

Truly Handy LLC makes no representation or warranties, express or implied, with respect to the reuse of the data provided herewith, regardless of its format or the means of its transmission. There is no guarantee or representation to the user as to the accuracy, currency, suitability or reliability of this data for any purpose. The user accepts the data "as is", and assumes all risks associated with its use. By acceptance of this data, the user agrees not to transmit this data or provide access or any part of it to another party unless the user shall include with the data a copy of this disclaimer. Truly Handy LLC assumes no responsibility for actual or consequential damage incurred as a result of any user's reliance on this data. Final engineering subject to change without notice.

PAGE:

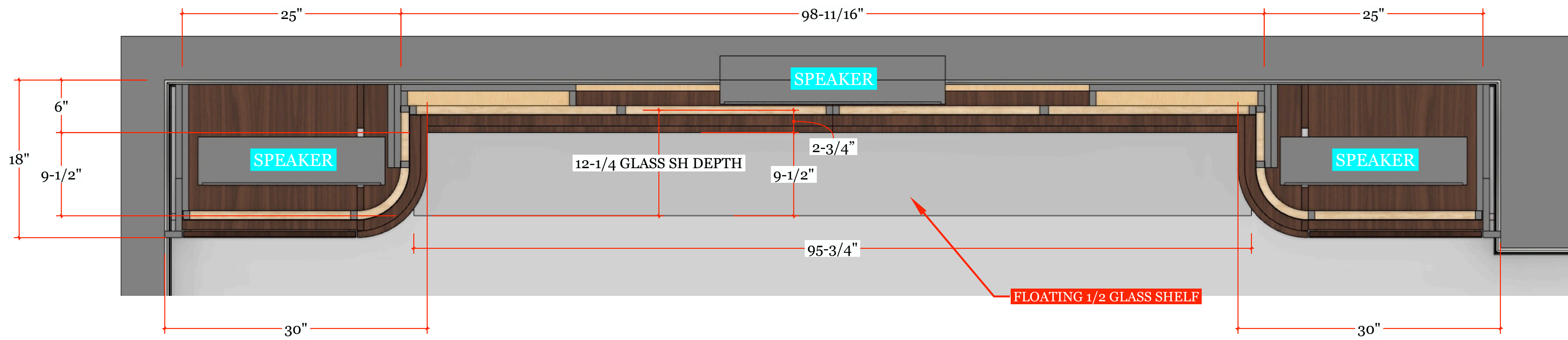

TOP
A TOP SECTION - PLAN VIEW
SCALE: 1-1/2" = 1'-0"



D
SH GLASS SHELF DETAIL
RECESS / POCKET INTO BUILT-IN FOR STRENGTH

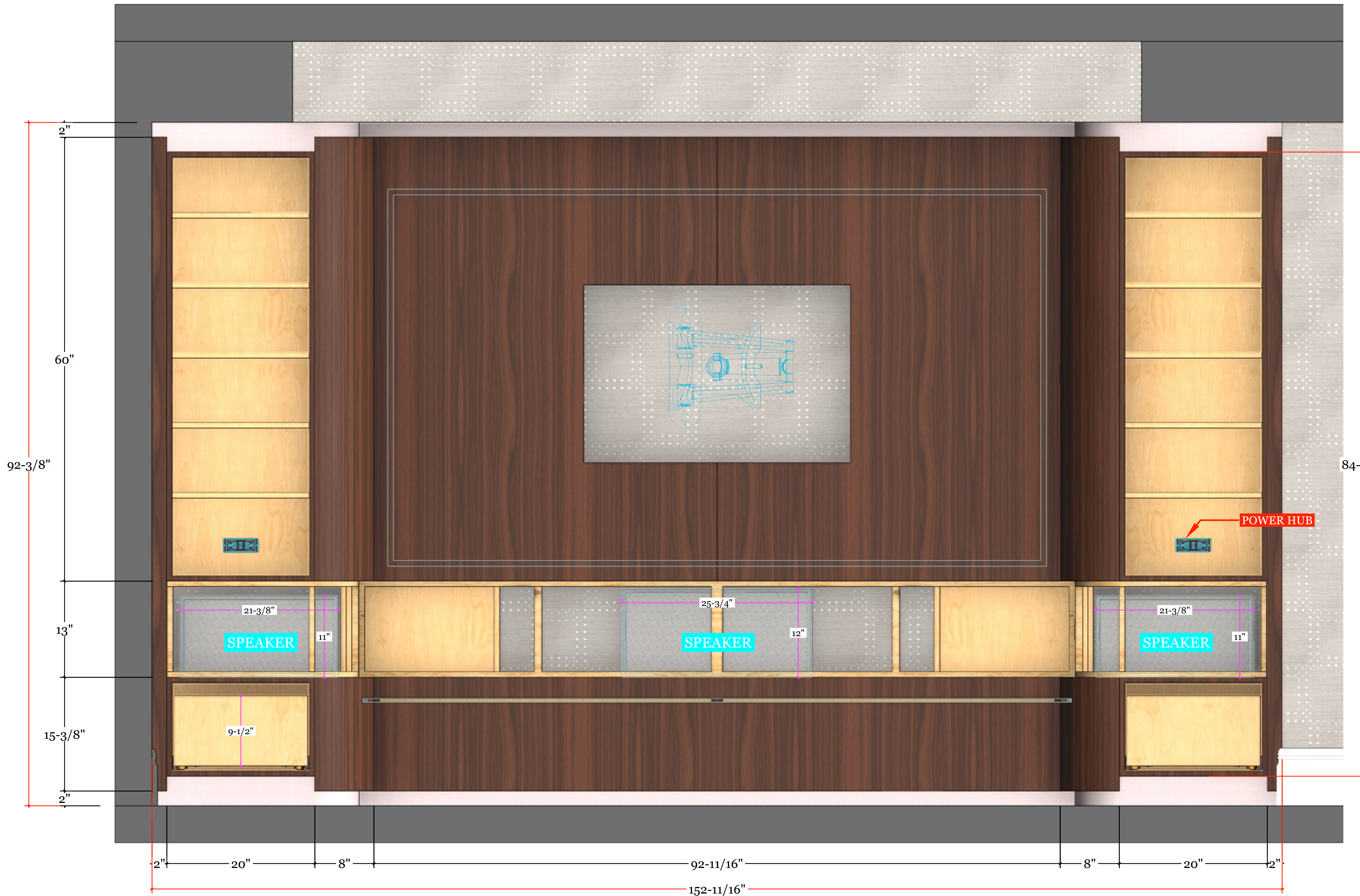

ELV
A ELEVATION A
SCALE: 1-1/2" = 1'-0"

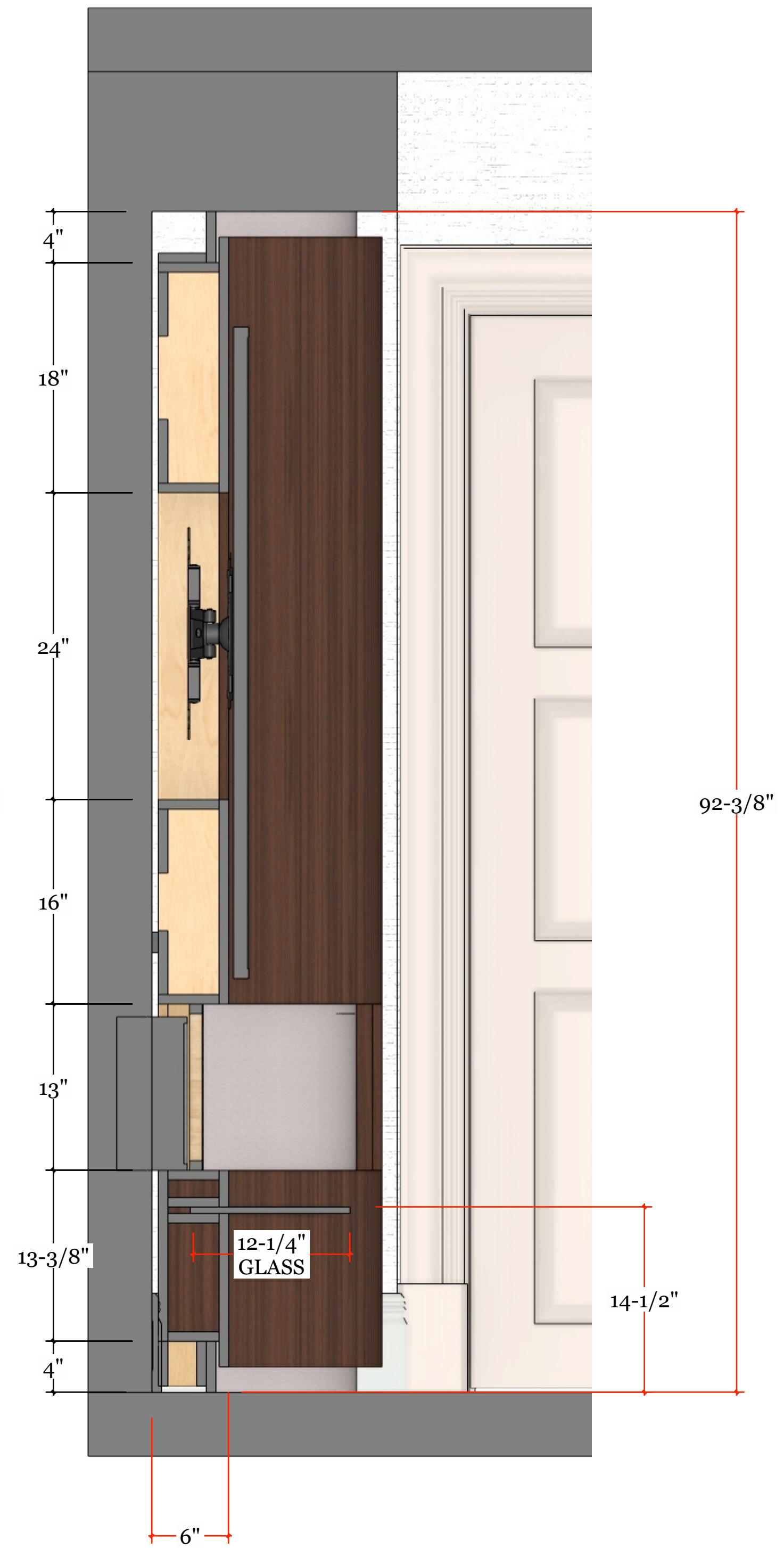

SEC
A SIDE SECTION
SCALE: 1-1/2" = 1'-0"



**TRULY
HANDY**

28280 Old 41 Rd, Unit M7
Bonita Springs, FL, 34135
Tel: 239-221-9151

**WELSH
RESIDENCE**

CLIENT
Peter Welsh
pcw7964@gmail.com
4101 Gulf Shore Blvd N APT 10N
Naples, FL 34103

DESIGNER
Eduardo Beluco
eduardo@trulyhandy.com

PROJECT
MEDIA ROOM

NOTES:

DATE: 04/10/26

APPROVAL SIGNATURE:

APPROVAL STATUS:

PENDING

SCHEDULING DISCLAIMER:
All preliminary schedules are created based on approved drawings. Schedules will be automatically adjusted to reflect the final approval date. We will notify everyone of the updated timeline as soon as available. Any delays in the approval of drawings and finishes will potentially delay the project delivery / install date.

Truly Handy LLC makes no representation or warranties, express or implied, with respect to the reuse of the data provided herewith, regardless of its format or the means of its transmission. There is no guarantee or representation to the user as to the accuracy, currency, suitability or reliability of this data for any purpose. The user accepts the data "as is", and assumes all risks associated with its use. By acceptance of this data, the user agrees not to transmit this data or provide access or any part of it to another party unless the user shall include with the data a copy of this disclaimer. Truly Handy LLC assumes no responsibility for actual or consequential damage incurred as a result of any user's reliance on this data. Final engineering subject to change without notice.

PAGE:

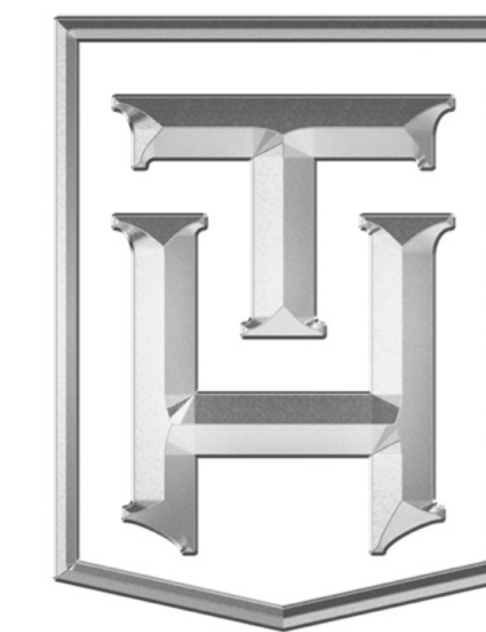

**TRULY
HANDY**

28280 Old 41 Rd, Unit M7
Bonita Springs, FL, 34135
Tel: 239-221-9151

WELSH RESIDENCE

CLIENT

Peter Welsh
pcw7964@gmail.com
4101 Gulf Shore Blvd N APT 10N
Naples, FL 34103

DESIGNER

Eduardo Beluco
eduardo@trulyhandyllc.com

PROJECT

MEDIA ROOM

NOTES:

DATE: 04/10/26

APPROVAL SIGNATURE:

APPROVAL STATUS:

PENDING

SCHEDULING DISCLAIMER:
All preliminary schedules are created based on approved drawings. Schedules will be automatically adjusted to reflect the final approval date.
We will notify everyone of the updated timeline as soon as available. Any delays in the approval of drawings and finishes will potentially delay the project delivery / install date.

Truly Handy LLC makes no representation or warranties, express or implied, with respect to the reuse of the data provided herewith, regardless of its format or the means of its transmission. There is no guarantee or representation to the user as to the accuracy, currency, suitability or reliability of this data for any purpose. The user accepts the data "as is", and assumes all risks associated with its use. By acceptance of this data, the user agrees not to transmit this data or provide access or any part of it to another party unless the user shall include with the data a copy of this disclaimer. Truly Handy LLC assumes no responsibility for actual or consequential damage incurred as a result of any user's reliance on this data. Final engineering subject to change without notice.

PAGE:

4