

DESIGN SPECIFICATIONS:

THE EXTERIOR APPEARANCE OF BUILDS IN THESE PLANS IS FOR DESIGN REFERENCE ONLY. ACTUAL COLORS AND FINISHES ARE SUBJECT TO VARIATION DUE TO NATURAL LIGHT AND MATERIAL FACTORS. THE MATERIAL, COLOR, AND HARDWARE HAVE BEEN SELECTED FOR THE BEST ENGINEERING SOLUTION WHILE REMAINING WITHIN THE APPROVED BUDGET.

DIMENSION SPECIFICATIONS:

DIMENSIONS ARE BASED ON CONSTRUCTION BLUE PRINTS. IT IS MANDATORY FOR THE CONTRACTOR/INSTALLER TO PERFORM A THOROUGH SECOND VERIFICATION OF ALL CRITICAL SITE DIMENSIONS PRIOR TO FABRICATION OR COMMENCING WORK. THE DESIGNER IS NOT RESPONSIBLE FOR ERRORS RESULTING FROM UNVERIFIED DIMENSIONS.

ACCESS TO PRODUCT SPECS AND 3D VISUALIZATION:

THIS SET OF DRAWINGS CONTAINS HYPERLINKS HIGHLIGHTED IN YELLOW. CLICKING ON A HIGHLIGHTED NOTE WILL DIRECT YOU TO THE PRODUCT SPECIFICATION WEBPAGE. ADDITIONALLY, THE "3D MODEL LINK" HYPERLINK WILL OPEN A WEBPAGE CONTAINING BOTH A 3D RENDERED VIDEO PRESENTATION AND AN INTERACTIVE, NAVIGABLE 3D MODEL.

[3D MODEL LINK](#)

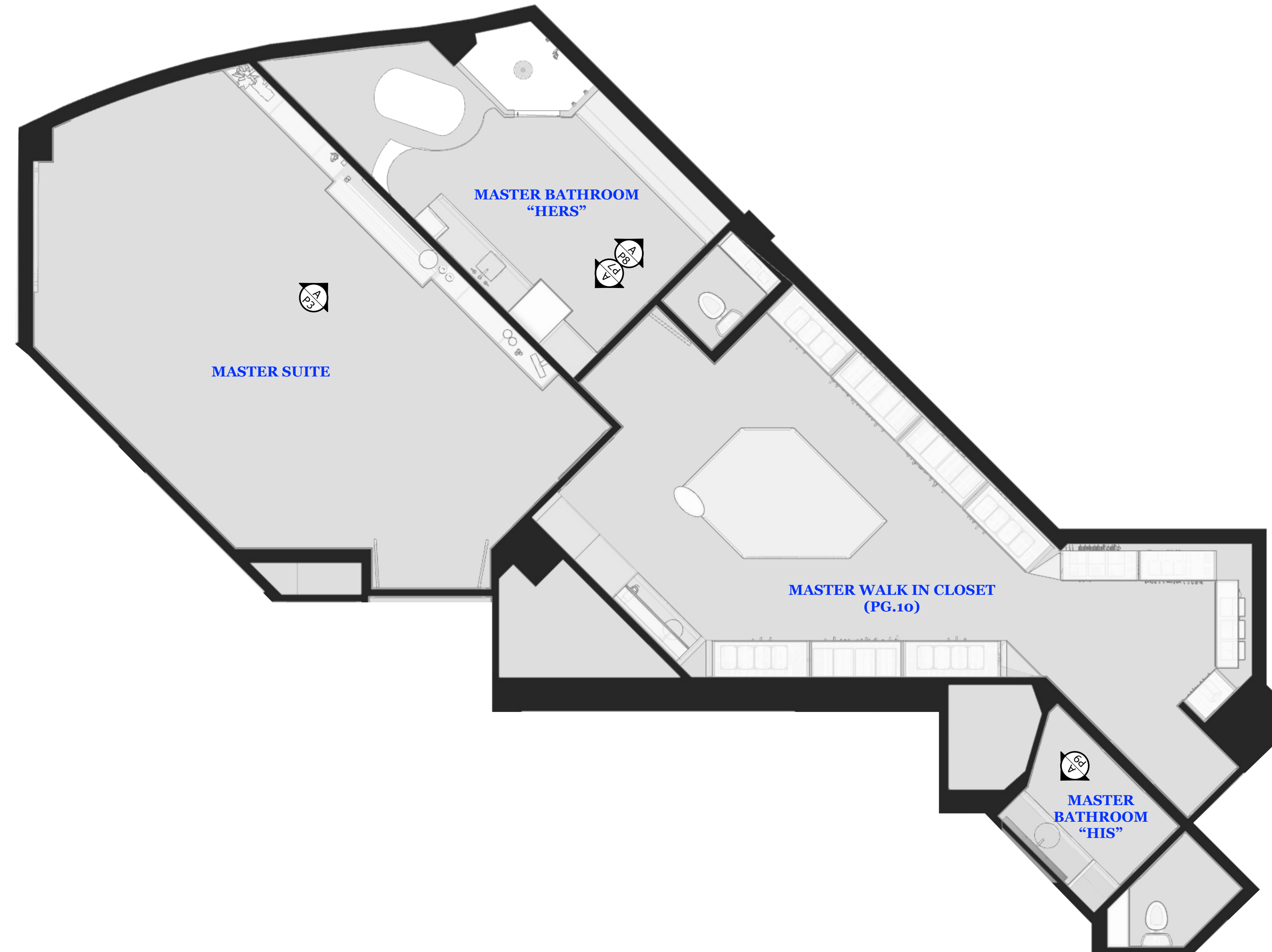

P
1 PLAN VIEW - MASTER BEDROOM / MASTER BATHROOM / WALK IN CLOSET
1/4" = 1' 1'-0"

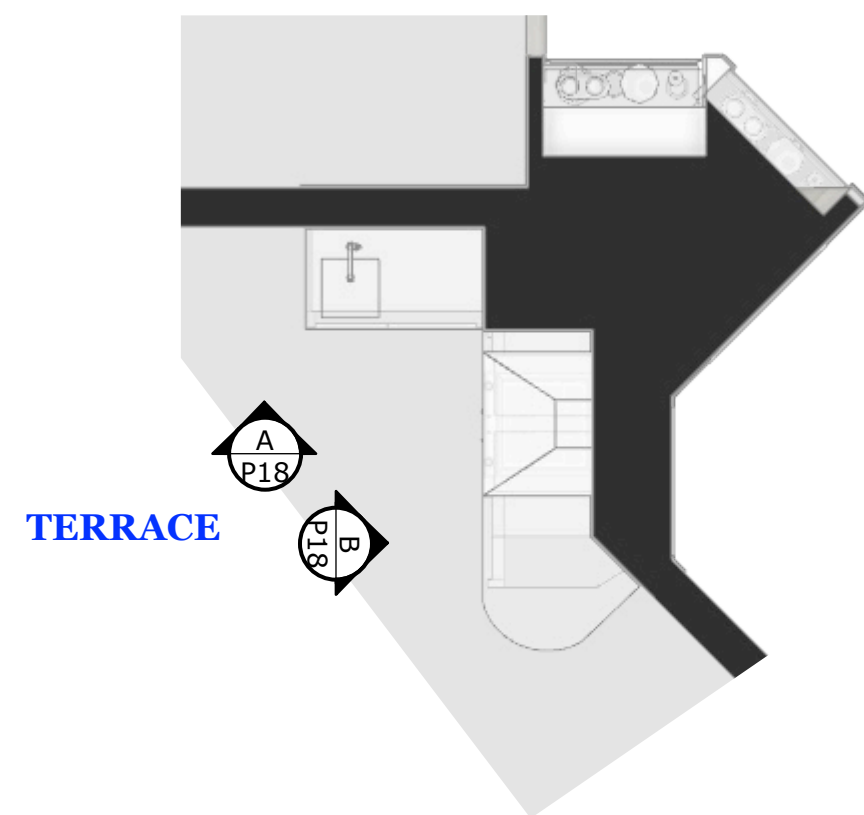

P
2 PLAN VIEW - TERRACE - OUTDOOR KITCHEN
1/4" = 1' 1'-0"

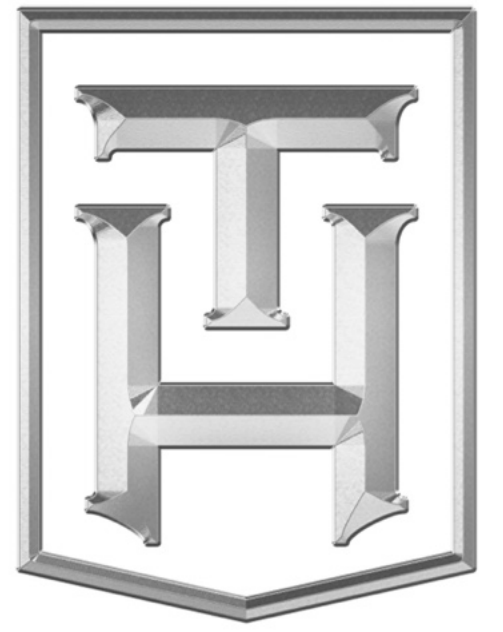

**TRULY
HANDY**

28280 Old 41 Rd, Unit M7
Bonita Springs, FL, 34135
Tel: 239-221-9151

**RUDD
RESIDENCE**

CLIENT
Frank Rudd
franklinjrudd@cpil.co.uk
4101 Gulf Shore Blvd N Apt 20S
Naples, FL 34103

DESIGNER
Eduardo Beluco
eduardo@trulyhandy.com

PROJECT
**RUDD
CABINetry PACKAGE**

NOTES:

DATE: 04/13/26

APPROVAL SIGNATURE:

APPROVAL STATUS:
PENDING

SCHEDULING DISCLAIMER:
All preliminary schedules are created based on approved drawings. Schedules will be automatically adjusted to reflect the final approval date. We will notify everyone of the updated timeline as soon as available. Any delays in the approval of drawings and finishes will potentially delay the project delivery / install date.

Truly Handy LLC makes no representation or warranties, express or implied, with respect to the reuse of the data provided herewith, regardless of its format or the means of its transmission. There is no guarantee or representation to the user as to the accuracy, currency, suitability or reliability of this data for any purpose. The user accepts the data "as is", and assumes all risks associated with its use. By acceptance of this data, the user agrees not to transmit this data or provide access or any part of it to another party unless the user shall include with the data a copy of this disclaimer. Truly Handy LLC assumes no responsibility for actual or consequential damage incurred as a result of any user's reliance on this data. Final engineering subject to change without notice.

PAGE:



BASEBOARD PROFILE
MW3-10294

PRODUCT LINK



COUNTERTOP:
SPAZION CARRIBEAN BLUE EXTRA
CALCITE 3CM - MITERED 3"

STONE REFERENCE LINK



BUILT-IN COLOR:
PAINT GRADE - BENJAMIN MOORE
OC-65 o CHANTILLY LACE
(DOOR PROFILE SHAKER STYLE)

COLOR REFERENCE LINK

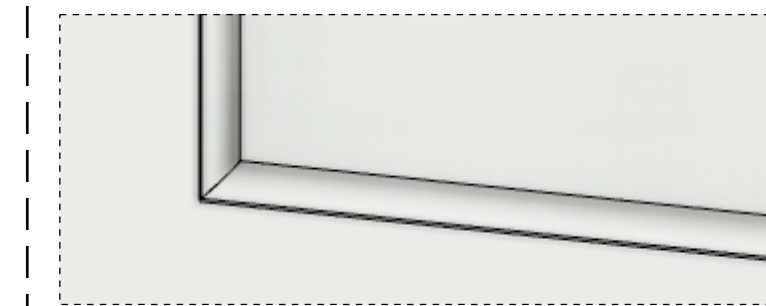

DOOR PROFILE:
2-1/4" SHAKER WITH 1/4" ROUND
155 + IE2

PROFILE REFERENCE LINK

CABINETRY:
- 3/4 PRE-FINISHED MAPLE PLY BOX
- FULL OVERLAY SOFT CLOSE HINGES
- ONE ADJUSTABLE SHELF PER CABINET
- **DOOR HARDWARE T.B.D.**

FP FIREPLACE DETAIL
D NO SCALE

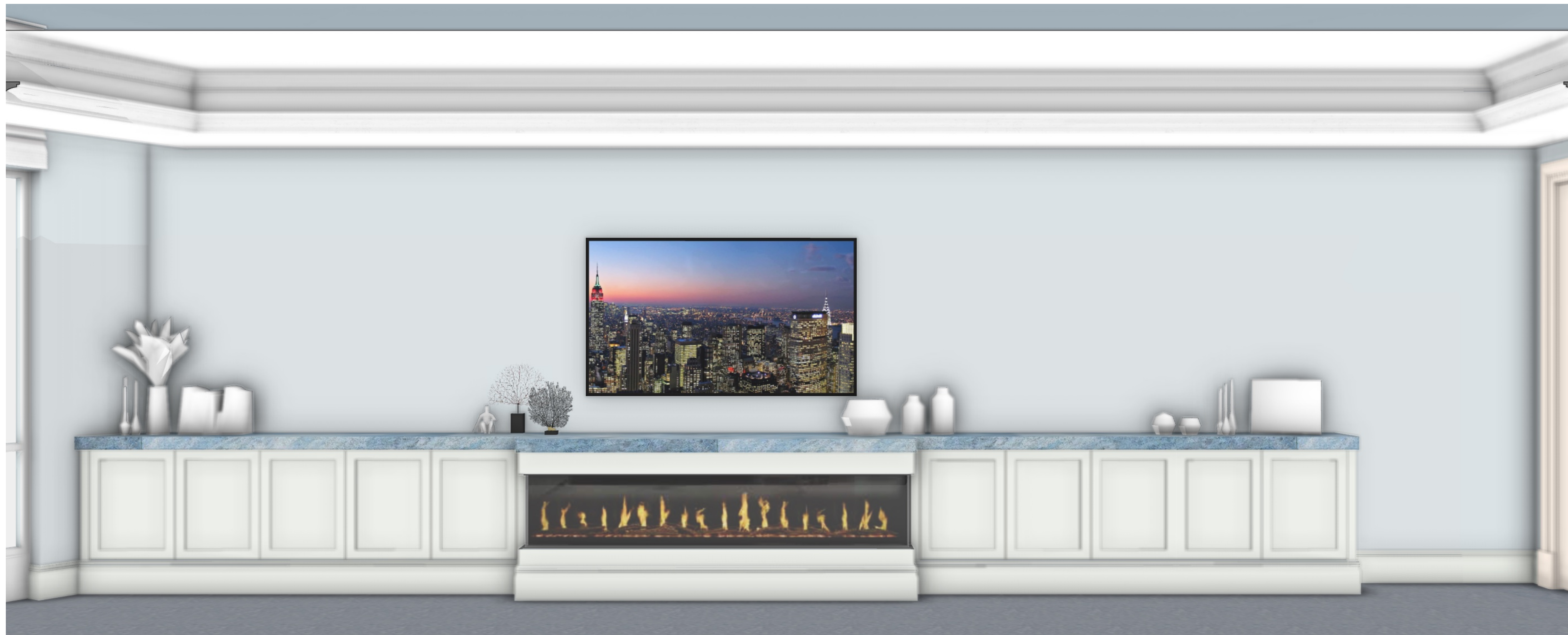

ISO PERSPECTIVE VIEW - MASTER BEDROOM FIREPLACE BUILT-IN
A NO SCALE

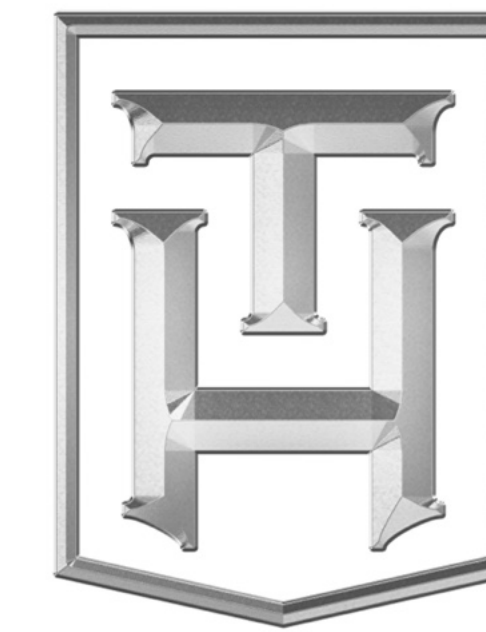

**TRULY
HANDY**

28280 Old 41 Rd, Unit M7
Bonita Springs, FL, 34135
Tel: 239-221-9151

**RUDD
RESIDENCE**

CLIENT
Frank Rudd
franklinjrudd@cpil.co.uk
4101 Gulf Shore Blvd N Apt 20S
Naples, FL 34103

DESIGNER
Eduardo Beluco
eduardo@trulyhandy.com

PROJECT
**MASTER BEDROOM
FIREPLACE BUILT-IN**

NOTES:

DATE: 04/13/26

APPROVAL SIGNATURE:

APPROVAL STATUS:
PENDING

SCHEDULING DISCLAIMER:
All preliminary schedules are created based on approved drawings. Schedules will be automatically adjusted to reflect the final approval date. We will notify everyone of the updated timeline as soon as available. Any delays in the approval of drawings and finishes will potentially delay the project delivery / install date.

Truly Handy LLC makes no representation or warranties, express or implied, with respect to the reuse of the data provided herewith, regardless of its format or the means of its transmission. There is no guarantee or representation to the user as to the accuracy, currency, suitability or reliability of this data for any purpose. The user accepts the data "as is" and assumes all risks associated with its use. By acceptance of this data, the user agrees not to transmit this data or provide access or any part of it to another party unless the user shall include with the data a copy of this disclaimer. Truly Handy LLC assumes no responsibility for actual or consequential damage incurred as a result of any user's reliance on this data. Final engineering subject to change without notice.

PAGE:

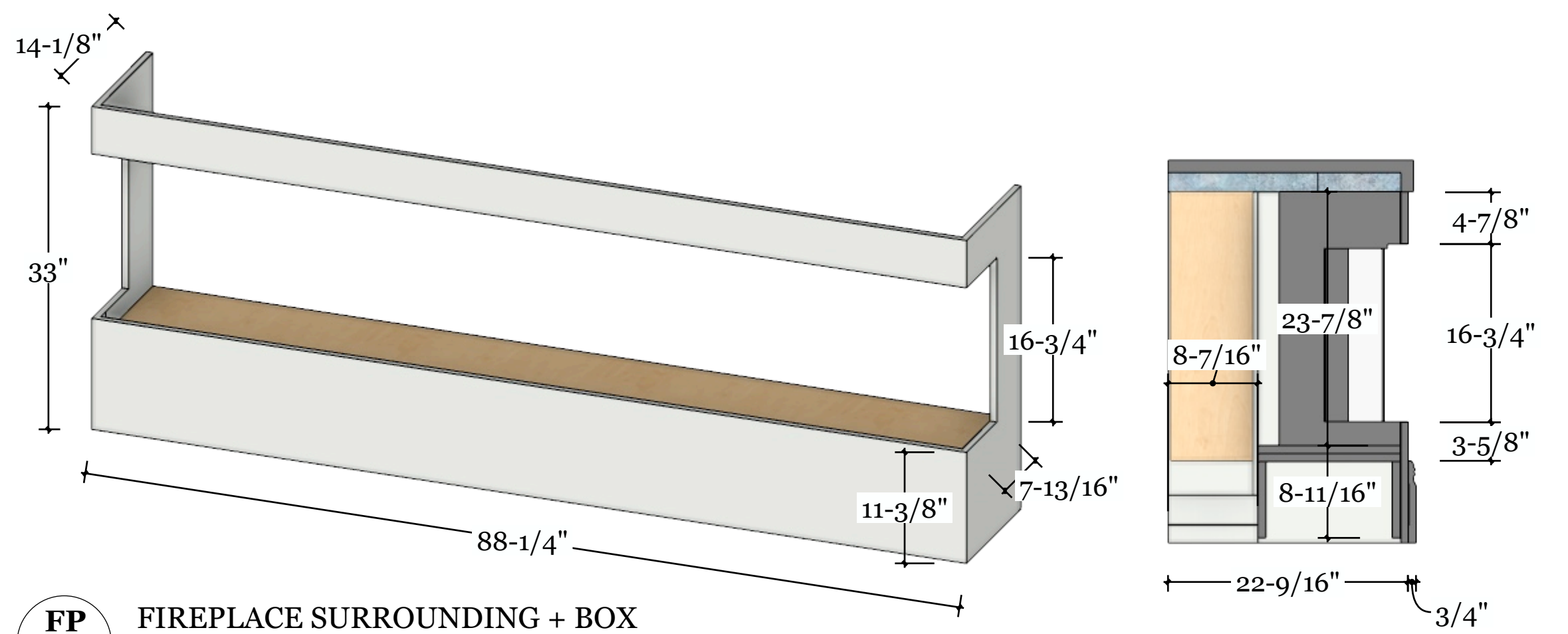

FP FIREPLACE SURROUNDING + BOX
A SCALE: 1" = 1'-0"

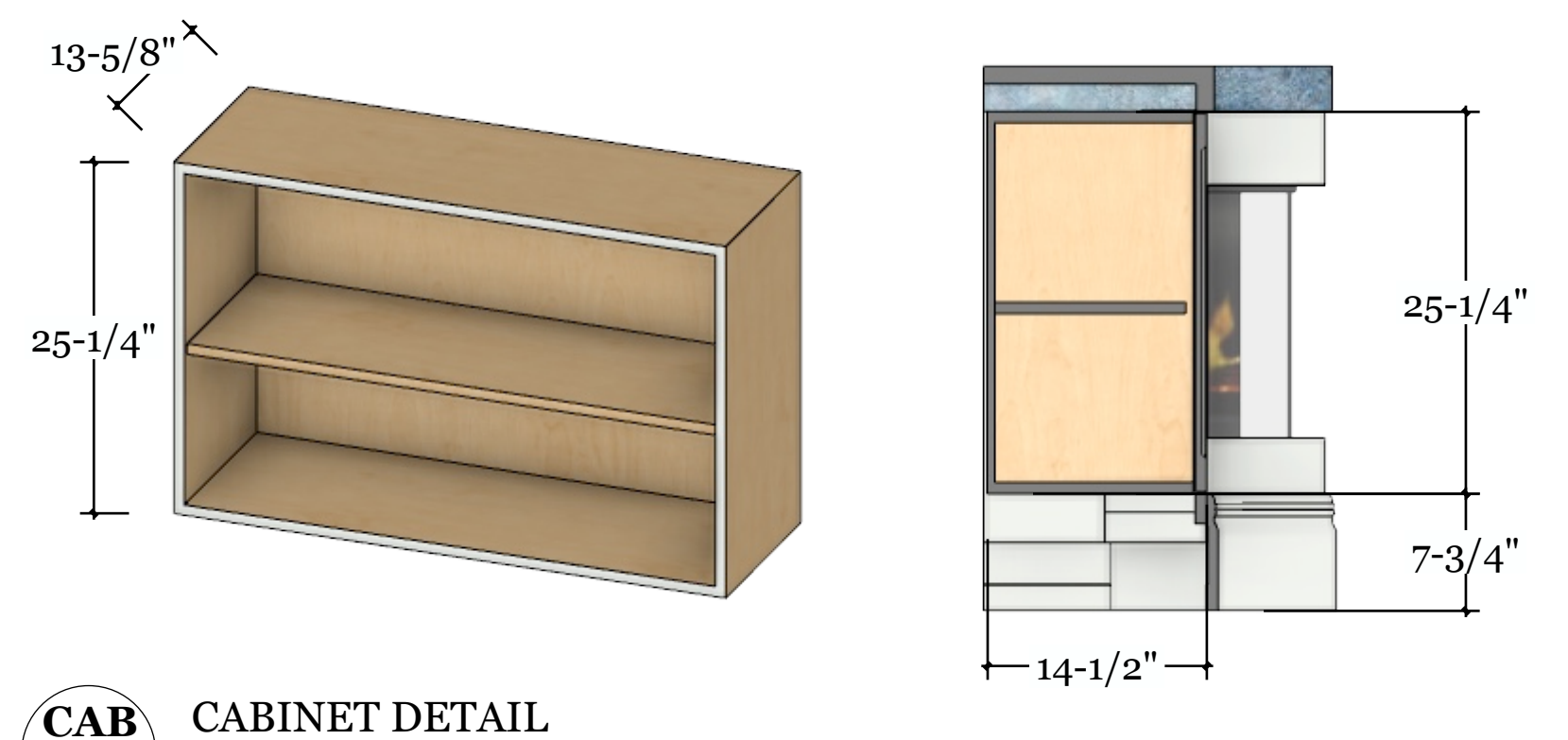

CAB CABINET DETAIL
A SCALE: 1" = 1'-0"

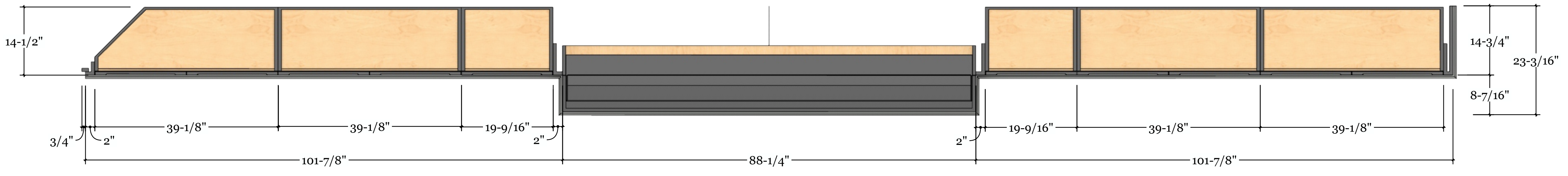

PV PLAN VIEW (TOP SECTION)
A SCALE: 1" = 1'-0"

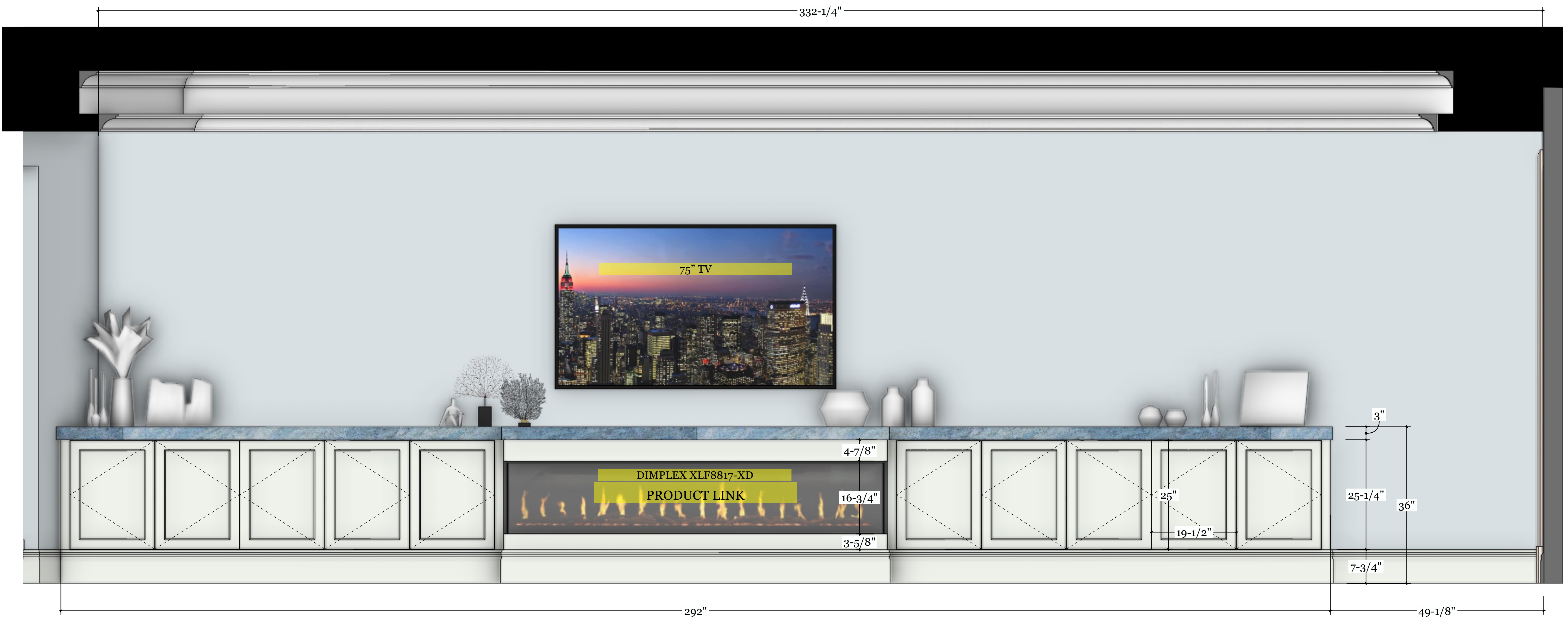

ELV ELEVATION A
A SCALE: 1" = 1'-0"



28280 Old 41 Rd, Unit M7
 Bonita Springs, FL, 34135
 Tel: 239-221-9151

RUDD RESIDENCE

CLIENT
 Frank Rudd
 franklinjrudd@cpil.co.uk
 4101 Gulf Shore Blvd N Apt 20S
 Naples, FL 34103

DESIGNER
 Eduardo Beluco
 eduardo@trulyhandy.com

PROJECT
MASTER BEDROOM FIREPLACE BUILT-IN

NOTES:

DATE: 04/13/26

APPROVAL SIGNATURE:

APPROVAL STATUS:
PENDING

SCHEDULING DISCLAIMER:
 All preliminary schedules are created based on approved drawings. Schedules will be automatically adjusted to reflect the final approval date. We will notify everyone of the updated timeline as soon as available. Any delays in the approval of drawings and finishes will potentially delay the project delivery / install date.

Truly Handy LLC makes no representation or warranties, express or implied, with respect to the reuse of the data provided herewith, regardless of its format or the means of its transmission. There is no guarantee or representation to the user as to the accuracy, currency, suitability or reliability of this data for any purpose. The user accepts the data "as is" and assumes all risks associated with its use. By acceptance of this data, the user agrees not to transmit this data or provide access or any part of it to another party unless the user shall include with the data a copy of this disclaimer. Truly Handy LLC assumes no responsibility for actual or consequential damage incurred as a result of any user's reliance on this data. Final engineering subject to change without notice.

PAGE:

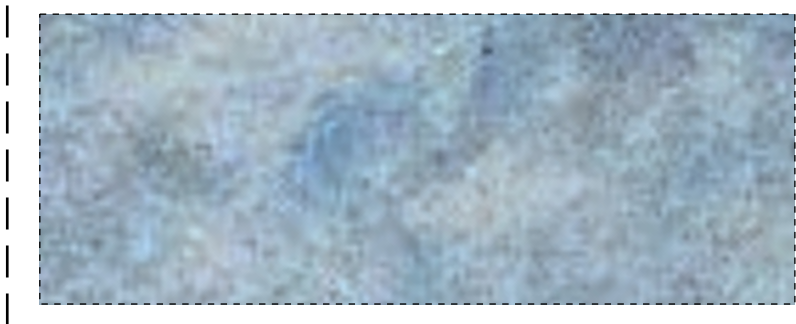

COUNTERTOP:
SPAZION CARRIBEAN BLUE EXTRA
CALCITE 3CM - MITERED 3"

STONE REFERENCE LINK

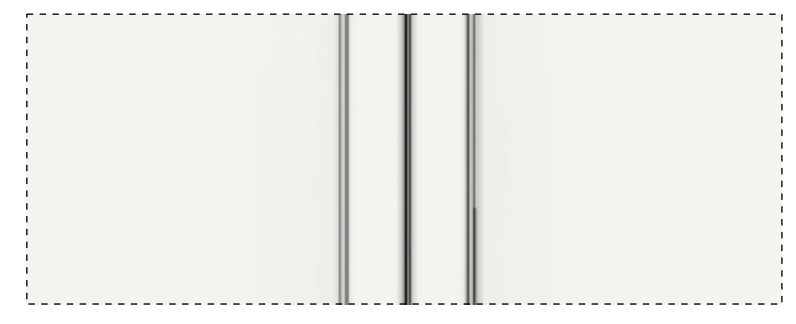

BUILT-IN COLOR:
PAINT GRADE - BENJAMIN MOORE
OC-65 o CHANTILLY LACE
(DOOR PROFILE SHAKER STYLE)

COLOR REFERENCE LINK

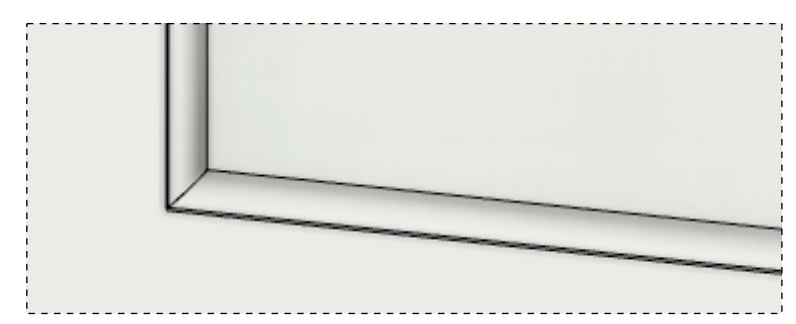

DOOR PROFILE:
2-1/4" SHAKER WITH 1/4" ROUND
155 + IE2

PROFILE REFERENCE LINK

CABINETS:
- 3/4 PRE-FINISHED MAPLE PLY BOX
- FULL OVERLAY SOFT CLOSE HINGES
- ONE ADJUSTABLE SHELF PER CABINET
- **DOOR HARDWARE T.B.D.**



**TRULY
HANDY**

28280 Old 41 Rd, Unit M7
Bonita Springs, FL, 34135
Tel: 239-221-9151

RUDD RESIDENCE

CLIENT
Frank Rudd
franklinjrudd@cpil.co.uk
4101 Gulf Shore Blvd N Apt 20S
Naples, FL 34103

DESIGNER
Eduardo Beluco
eduardo@trulyhandyllc.com

PROJECT
**MASTER BEDROOM
FIREPLACE BUILT-IN**

NOTES:

DATE: 04/13/26

APPROVAL SIGNATURE:

APPROVAL STATUS:

SCHEDULING DISCLAIMER:
All preliminary schedules are created based on approved drawings. Schedules will be automatically adjusted to reflect the final approval date. We will notify everyone of the updated timeline as soon as available. Any delays in the approval of drawings and finishes will potentially delay the project delivery / install date.

Truly Handy LLC makes no representation or warranties, express or implied, with respect to the reuse of the data provided herewith, regardless of its format or the means of its transmission. There is no guarantee or representation to the user as to the accuracy, currency, suitability or reliability of this data for any purpose. The user accepts the data "as is", and assumes all risks associated with its use. By acceptance of this data, the user agrees not to transmit this data or provide access or any part of it to another party unless the user shall include with the data a copy of this disclaimer. Truly Handy LLC assumes no responsibility for actual or consequential damage incurred as a result of any user's reliance on this data. Final engineering subject to change without notice.

PAGE:

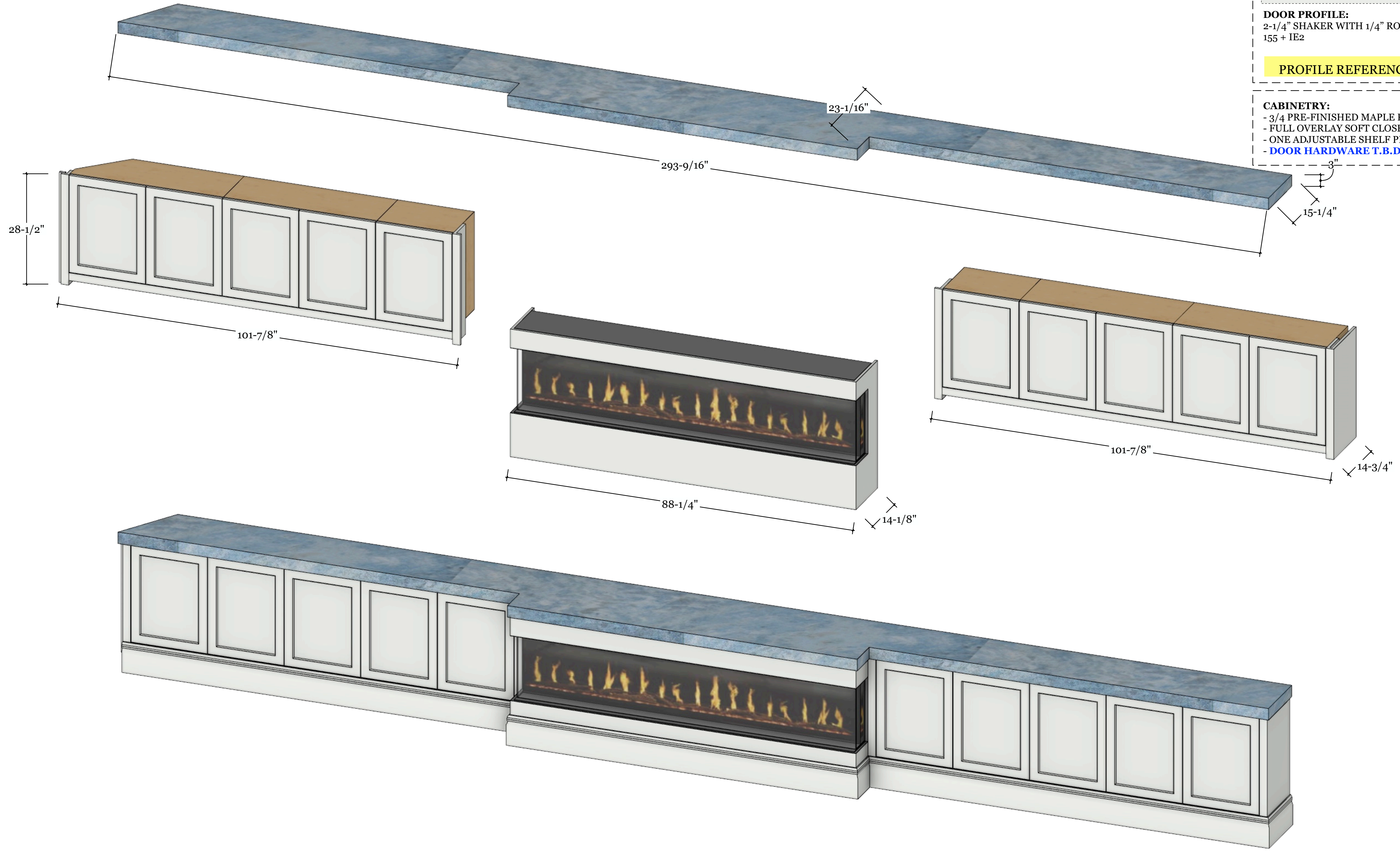

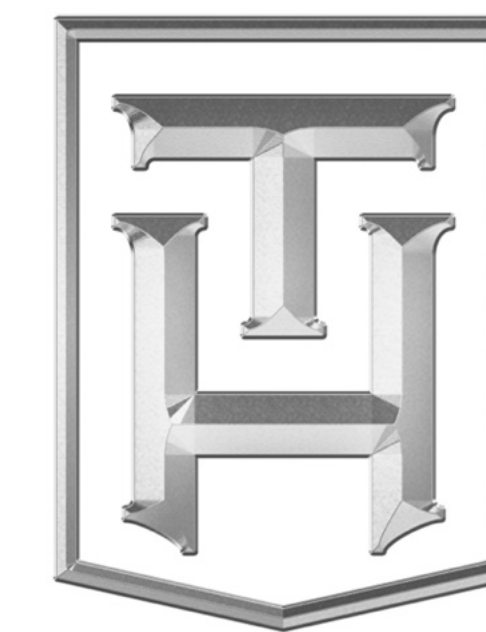

**TRULY
HANDY**

28280 Old 41 Rd, Unit M7
Bonita Springs, FL, 34135
Tel: 239-221-9151

RUDD RESIDENCE

CLIENT
Frank Rudd
franklinjrudd@cpil.co.uk
4101 Gulf Shore Blvd N Apt 20S
Naples, FL 34103

DESIGNER
Eduardo Beluco
eduardo@trulyhandy.com

PROJECT
**MASTER BATHROOM
HERS**

NOTES:

DATE: 04/13/26

APPROVAL SIGNATURE:

APPROVAL STATUS:

PENDING

SCHEDULING DISCLAIMER:
All preliminary schedules are created based on approved drawings. Schedules will be automatically adjusted to reflect the final approval date.
We will notify everyone of the updated timeline as soon as available. Any delays in the approval of drawings and finishes will potentially delay the project delivery / install date.

Truly Handy LLC makes no representation or warranties, express or implied, with respect to the reuse of the data provided herewith, regardless of its format or the means of its transmission. There is no guarantee or representation to the user as to the accuracy, currency, suitability or reliability of this data for any purpose. The user accepts the data "as is" and assumes all risks associated with its use. By acceptance of this data, the user agrees not to transmit this data or provide access or any part of it to another party unless the user shall include with the data a copy of this disclaimer. Truly Handy LLC assumes no responsibility for actual or consequential damage incurred as a result of any user's reliance on this data. Final engineering subject to change without notice.

PAGE:

5

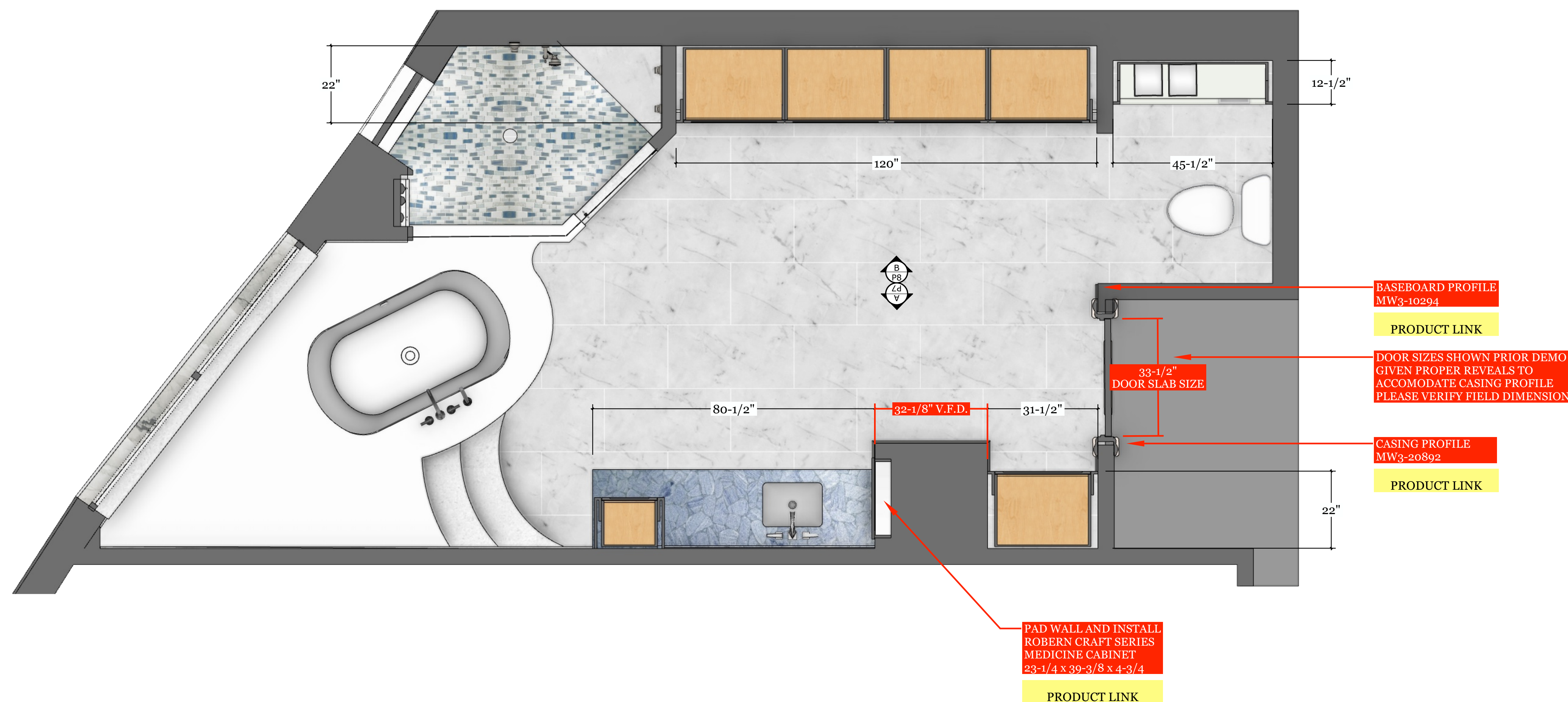

FP MASTER BATHROOM FLOOR PLAN
MB NO SCALE

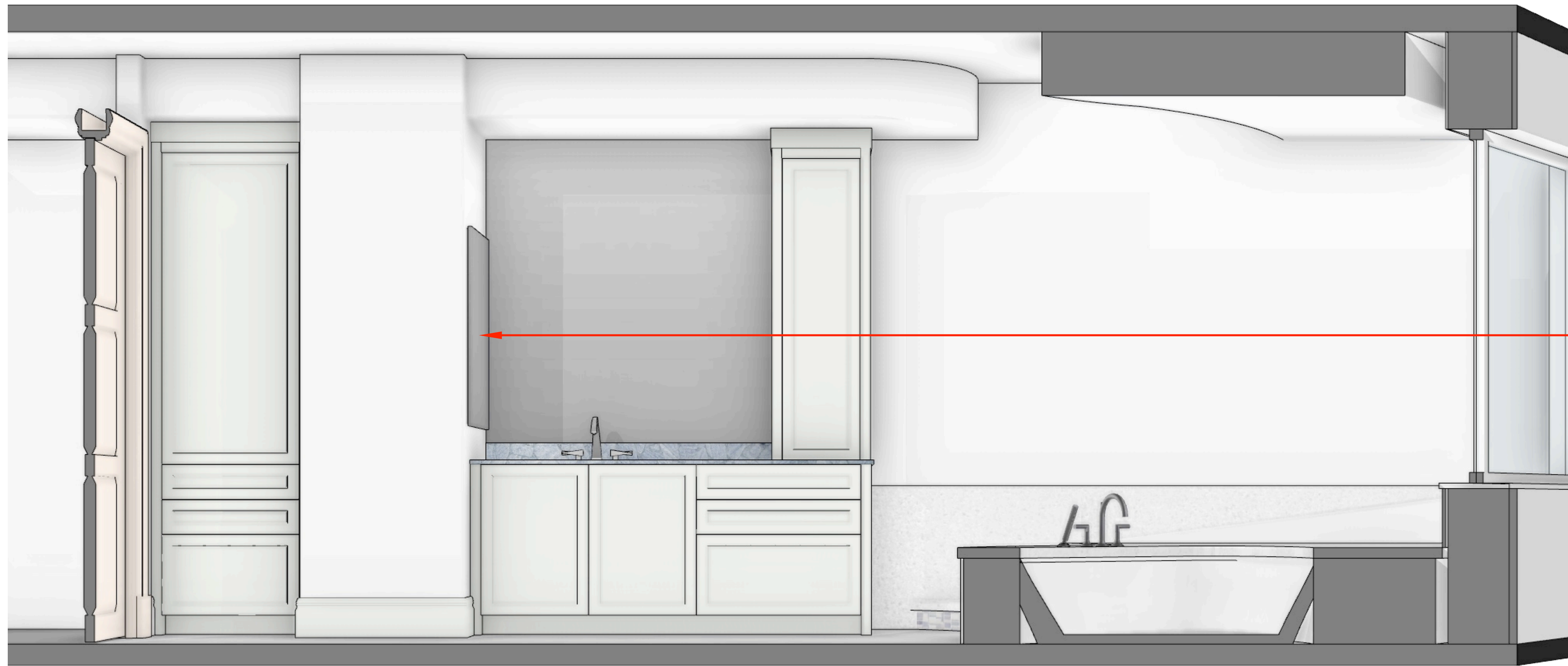

PAD WALL AND INSTALL
ROBERN CRAFT SERIES
MEDICINE CABINET
23-1/4 x 39-3/8 x 4-3/4

PRODUCT LINK



BUILT-IN COLOR:
PAINT GRADE - BENJAMIN MOORE
OC-65 o CHANTILLY LACE
(DOOR PROFILE SHAKER STYLE)

COLOR REFERENCE LINK



DOOR PROFILE:
2-1/4" SHAKER WITH 1/4" ROUND
155 + IE2

PROFILE REFERENCE LINK

CABINERY:
- 3/4 PRE-FINISHED MAPLE PLY BOX
- FULL OVERLAY SOFT CLOSE HINGES
- ONE ADJUSTABLE SHELF PER CABINET
- DOOR HARDWARE T.B.D.



COUNTERTOP:
PRECIOUSTONE BLUE CALCITE 2CM

STONE REFERENCE LINK

ISO
A PERSPECTIVE VIEW - MASTER BATHROOM - ELEVATION A
NO SCALE



1/8 THICK LOW IRON
MIRROR APPLIED TO
CABINET SHAKER DOOR

ISO
B PERSPECTIVE VIEW - MASTER BATHROOM - ELEVATION B
NO SCALE

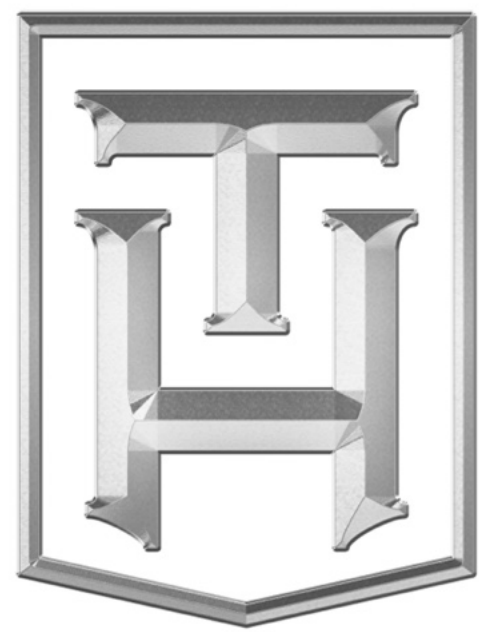

TRULY
HANDY

2828o Old 41 Rd, Unit M7
Bonita Springs, FL, 34135
Tel: 239-221-9151

**RUDD
RESIDENCE**

CLIENT
Frank Rudd
franklinjrdudd@cpil.co.uk
4101 Gulf Shore Blvd N Apt 20S
Naples, FL 34103

DESIGNER
Eduardo Beluco
eduardo@trulyhandyllc.com

PROJECT
**MASTER BATHROOM
HERS**

NOTES:

DATE: 04/13/26

APPROVAL SIGNATURE:

APPROVAL STATUS:
PENDING

SCHEDULING DISCLAIMER:
All preliminary schedules are created based on approved drawings. Schedules will be automatically adjusted to reflect the final approval date. We will notify everyone of the updated timeline as soon as available. Any delays in the approval of drawings and finishes will potentially delay the project delivery / install date.

Truly Handy LLC makes no representation or warranties, express or implied, with respect to the reuse of the data provided herewith, regardless of its format or the means of its transmission. There is no guarantee or representation to the user as to the accuracy, currency, suitability or reliability of this data for any purpose. The user accepts the data "as is" and assumes all risks associated with its use. By acceptance of this data, the user agrees not to transmit this data or provide access or any part of it to another party unless the user shall include with the data a copy of this disclaimer. Truly Handy LLC assumes no responsibility for actual or consequential damage incurred as a result of any user's reliance on this data. Final engineering subject to change without notice.

PAGE:

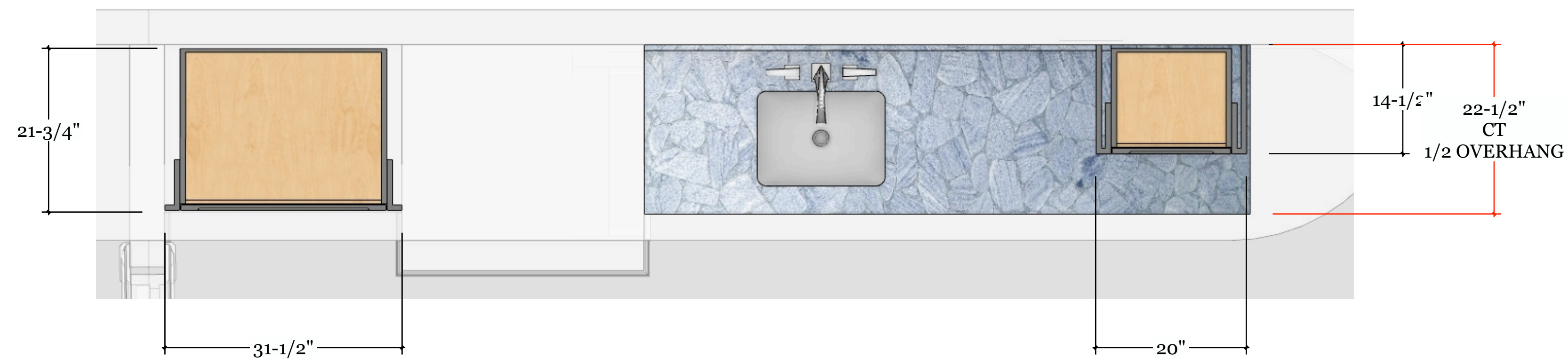

PV PLAN VIEW (TOP SECTION 1)
A SCALE: 1" = 1'-0"

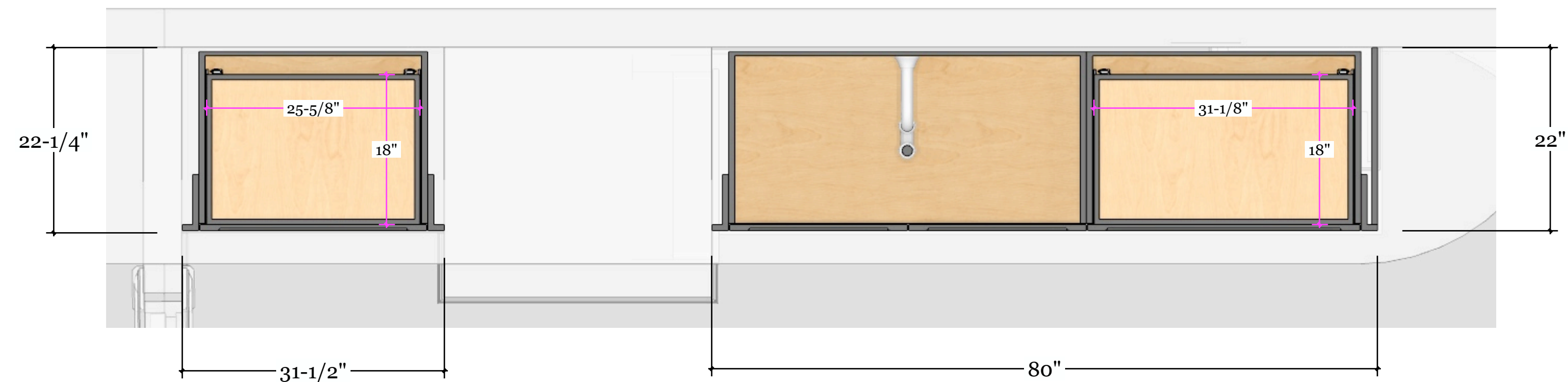

PV PLAN VIEW (TOP SECTION 2)
A SCALE: 1" = 1'-0"

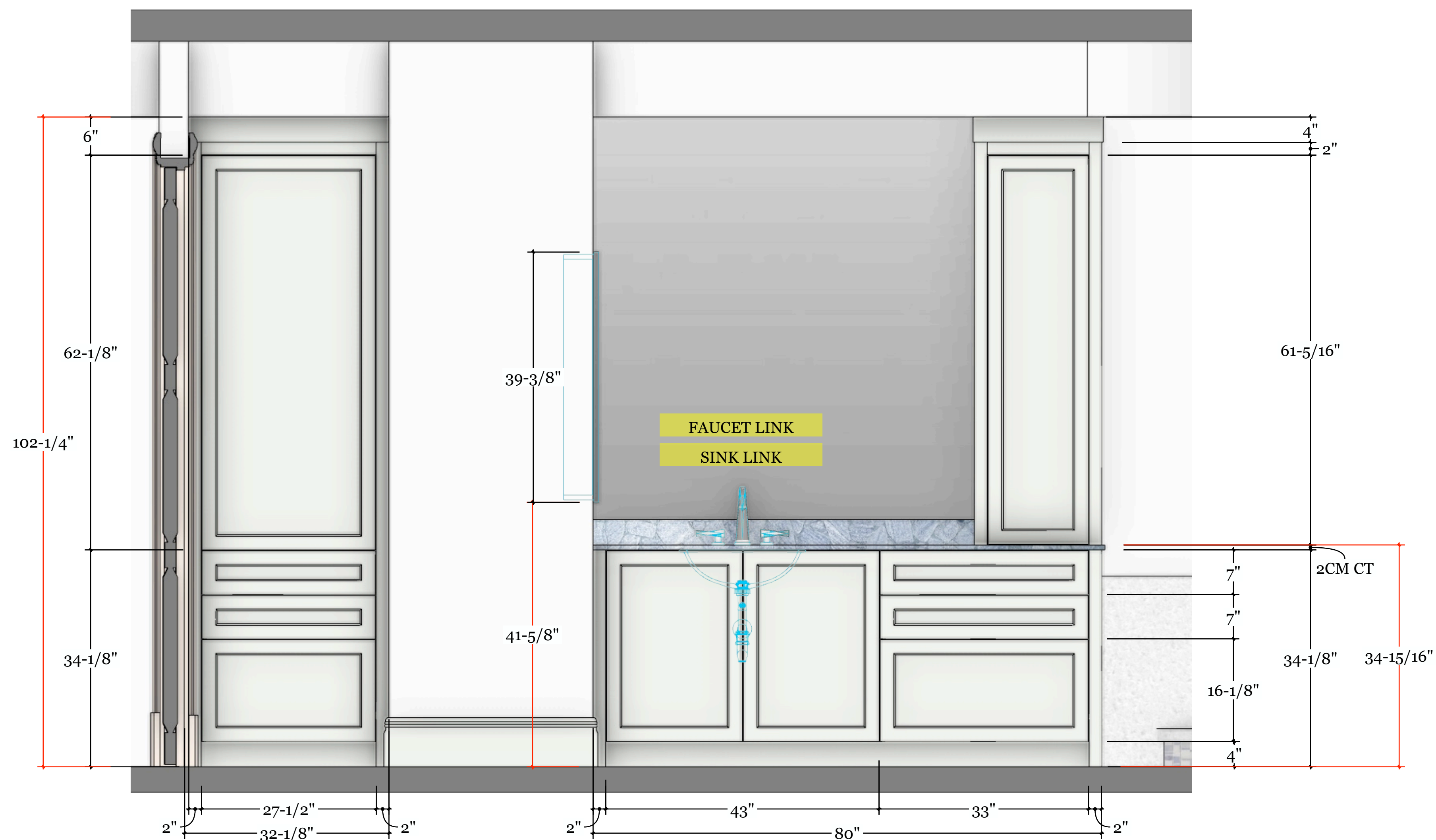

ELV ELEVATION A
A SCALE: 1" = 1'-0"

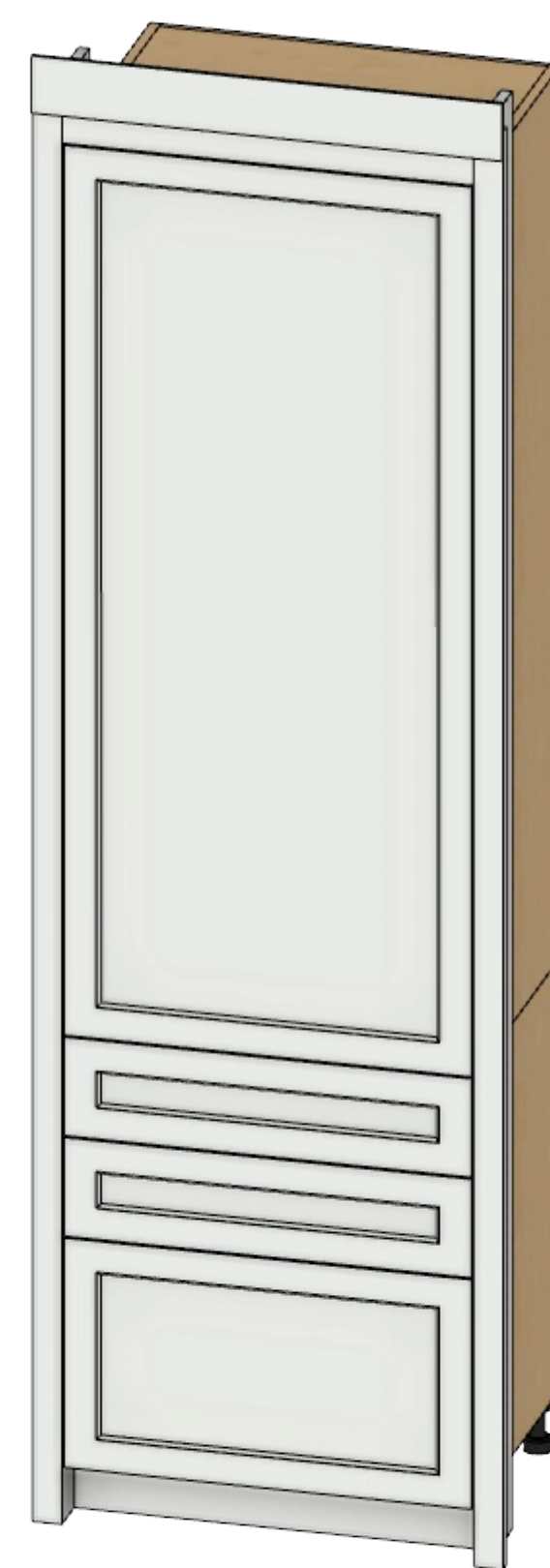

ISO ISOMETRIC VIEW - CABINET ONLY
A SCALE: 1" = 1'-0"

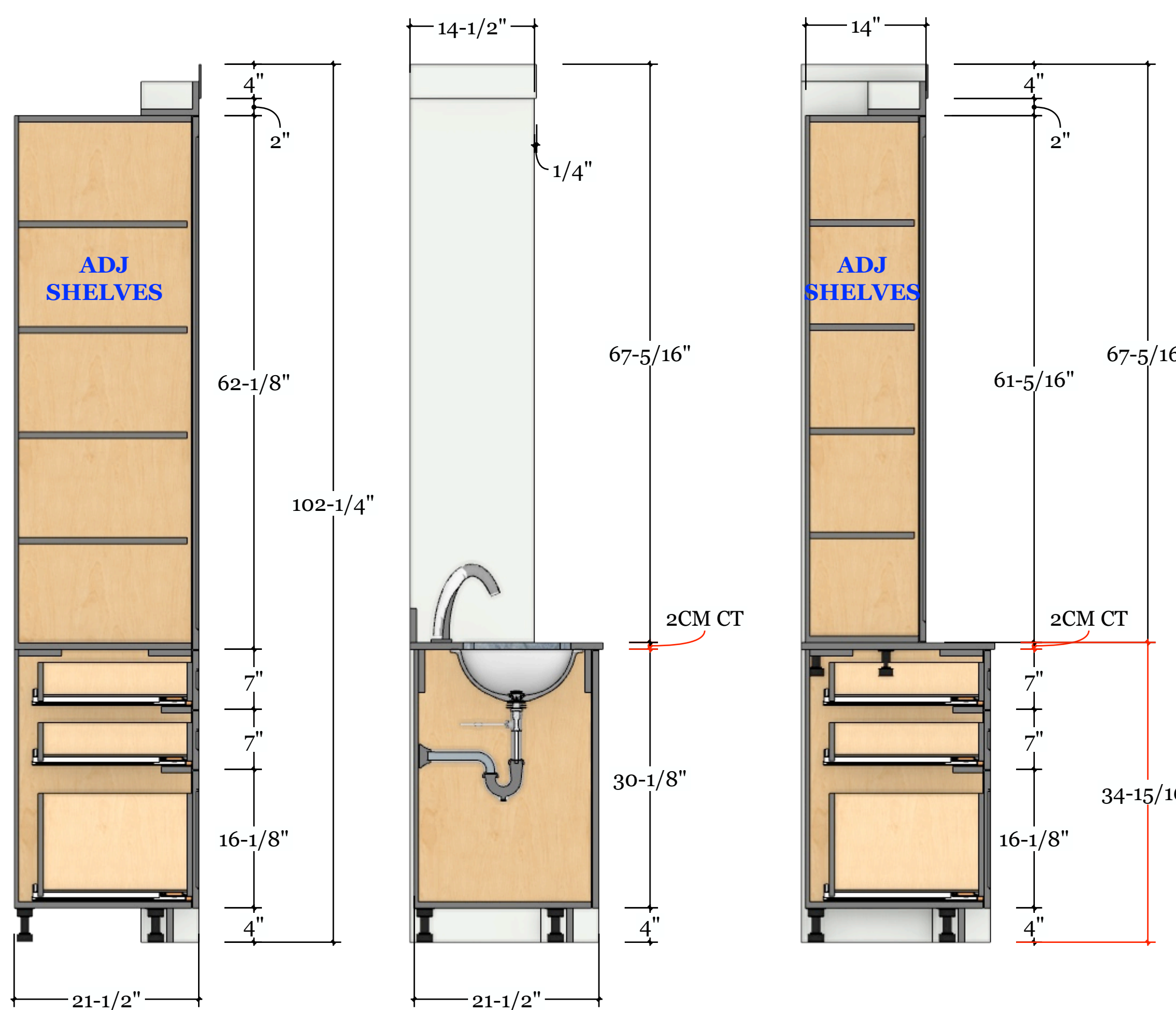
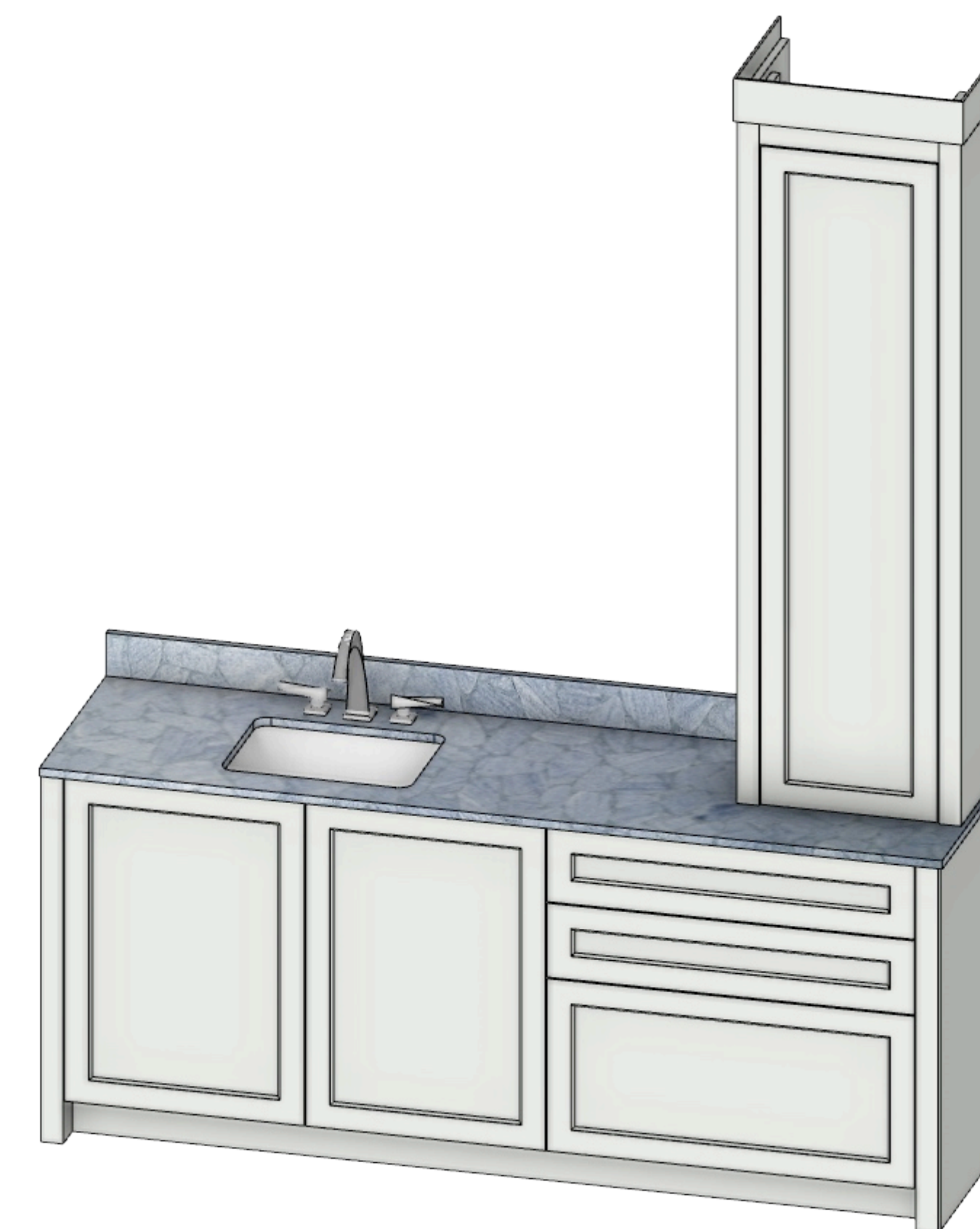

SEC SIDE SECTIONS 1, 2 and 3
A SCALE: 1" = 1'-0"

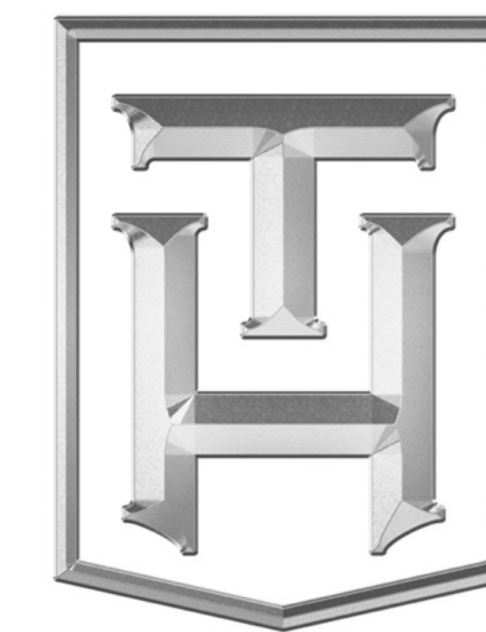

**TRULY
HANDY**

28280 Old 41 Rd, Unit M7
 Bonita Springs, FL, 34135
 Tel: 239-221-9151

**RUDD
RESIDENCE**

CLIENT
 Frank Rudd
 franklinjrudd@cpil.co.uk
 4101 Gulf Shore Blvd N Apt 20S
 Naples, FL 34103

DESIGNER
 Eduardo Beluco
 eduardo@trulyhandy.com

PROJECT
**MASTER BATHROOM
HERS**

NOTES:

DATE: 04/13/26

APPROVAL SIGNATURE:

APPROVAL STATUS:
PENDING

SCHEDULING DISCLAIMER:
 All preliminary schedules are created based on approved drawings. Schedules will be automatically adjusted to reflect the final approval date. We will notify everyone of the updated timeline as soon as available. Any delays in the approval of drawings and finishes will potentially delay the project delivery / install date.

Truly Handy LLC makes no representation or warranties, express or implied, with respect to the reuse of the data provided herewith, regardless of its format or the means of its transmission. There is no guarantee or representation to the user as to the accuracy, currency, suitability or reliability of this data for any purpose. The user accepts the data "as is", and assumes all risks associated with its use. By acceptance of this data, the user agrees not to transmit this data or provide access or any part of it to another party unless the user shall include with the data a copy of this disclaimer. Truly Handy LLC assumes no responsibility for actual or consequential damage incurred as a result of any user's reliance on this data. Final engineering subject to change without notice.

PAGE:

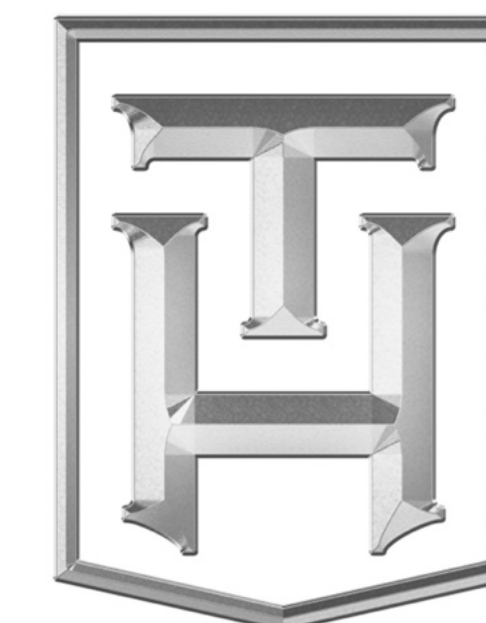

**TRULY
HANDY**

28280 Old 41 Rd, Unit M7
Bonita Springs, FL, 34135
Tel: 239-221-9151

**RUDD
RESIDENCE**

CLIENT
Frank Rudd
franklinjrudd@cpil.co.uk
4101 Gulf Shore Blvd N Apt 20S
Naples, FL 34103

DESIGNER
Eduardo Beluco
eduardo@trulyhandy.com

PROJECT
**MASTER BATHROOM
HERS**

NOTES:

DATE: 04/13/26

APPROVAL SIGNATURE:

APPROVAL STATUS:
PENDING

SCHEDULING DISCLAIMER:
All preliminary schedules are created based on approved drawings. Schedules will be automatically adjusted to reflect the final approval date. We will notify everyone of the updated timeline as soon as available. Any delays in the approval of drawings and finishes will potentially delay the project delivery / install date.

Truly Handy LLC makes no representation or warranties, express or implied, with respect to the reuse of the data provided herewith, regardless of its format or the means of its transmission. There is no guarantee or representation to the user as to the accuracy, currency, suitability or reliability of this data for any purpose. The user accepts the data "as is", and assumes all risks associated with its use. By acceptance of this data, the user agrees not to transmit this data or provide access or any part of it to another party unless the user shall include with the data a copy of this disclaimer. Truly Handy LLC assumes no responsibility for actual or consequential damage incurred as a result of any user's reliance on this data. Final engineering subject to change without notice.

PAGE:



ISO B ISOMETRIC VIEW - CABINET ONLY
SCALE: 1" = 1'-0"

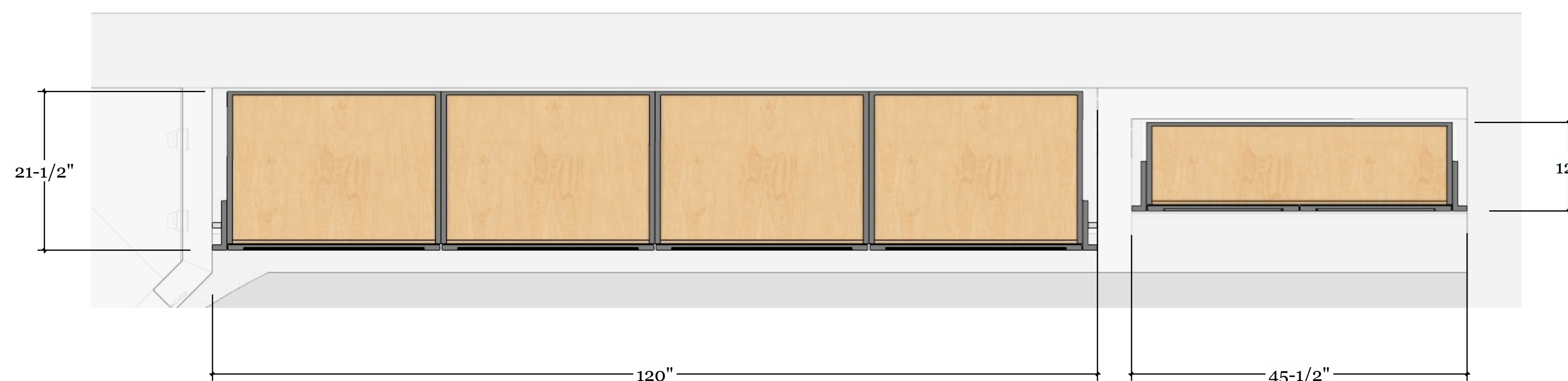

PV B PLAN VIEW (TOP SECTION 2)
SCALE: 1" = 1'-0"



ELV B ELEVATION B
SCALE: 1" = 1'-0"

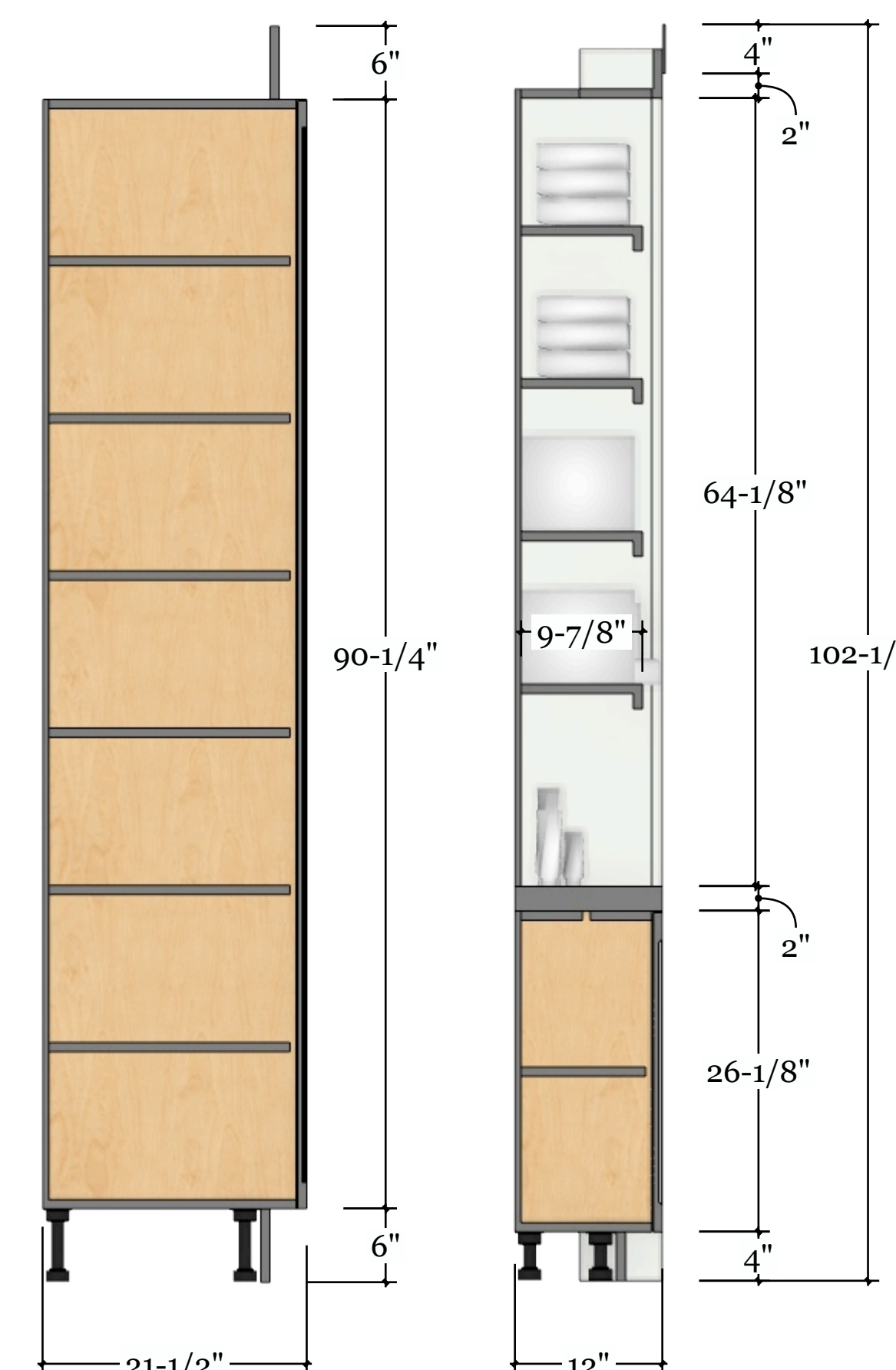

SEC B SIDE SECTIONS 1 and 2
SCALE: 1" = 1'-0"



ISO B ISOMETRIC VIEW - CABINET ONLY
SCALE: 1" = 1'-0"

CABINETY COLOR:
 PAINT GRADE - BENJAMIN MOORE
 OC-65 o CHANTILLY LACE
 (DOOR PROFILE SHAKER STYLE)
 COLOR REFERENCE LINK

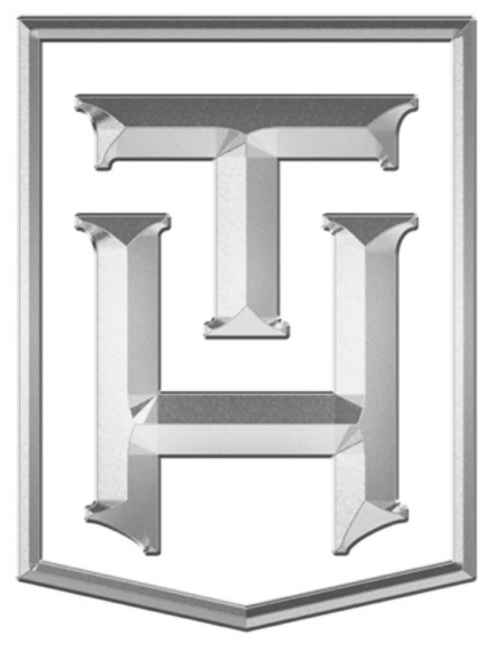

**TRULY
HANDY**

2828o Old 41 Rd, Unit M7
 Bonita Springs, FL, 34135
 Tel: 239-221-9151

**RUDD
RESIDENCE**

CLIENT
 Frank Rudd
 franklinjrudd@cpil.co.uk
 4101 Gulf Shore Blvd N Apt 20S
 Naples, FL 34103

DESIGNER
 Eduardo Beluco
 eduardo@trulyhandy.com

PROJECT
**MASTER BATHROOM
HIS**

NOTES:

DATE: 04/13/26

APPROVAL SIGNATURE:

APPROVAL STATUS:
PENDING

SCHEDULING DISCLAIMER:
 All preliminary schedules are created based on approved drawings. Schedules will be automatically adjusted to reflect the final approval date. We will notify everyone of the updated timeline as soon as available. Any delays in the approval of drawings and finishes will potentially delay the project delivery / install date.

Truly Handy LLC makes no representation or warranties, express or implied, with respect to the reuse of the data provided herewith, regardless of its format or the means of its transmission. There is no guarantee or representation to the user as to the accuracy, currency, suitability or reliability of this data for any purpose. The user accepts the data "as is" and assumes all risks associated with its use. By acceptance of this data, the user agrees not to transmit this data or provide access or any part of it to another party unless the user shall include with the data a copy of this disclaimer. Truly Handy LLC assumes no responsibility for actual or consequential damage incurred as a result of any user's reliance on this data. Final engineering subject to change without notice.

PAGE:

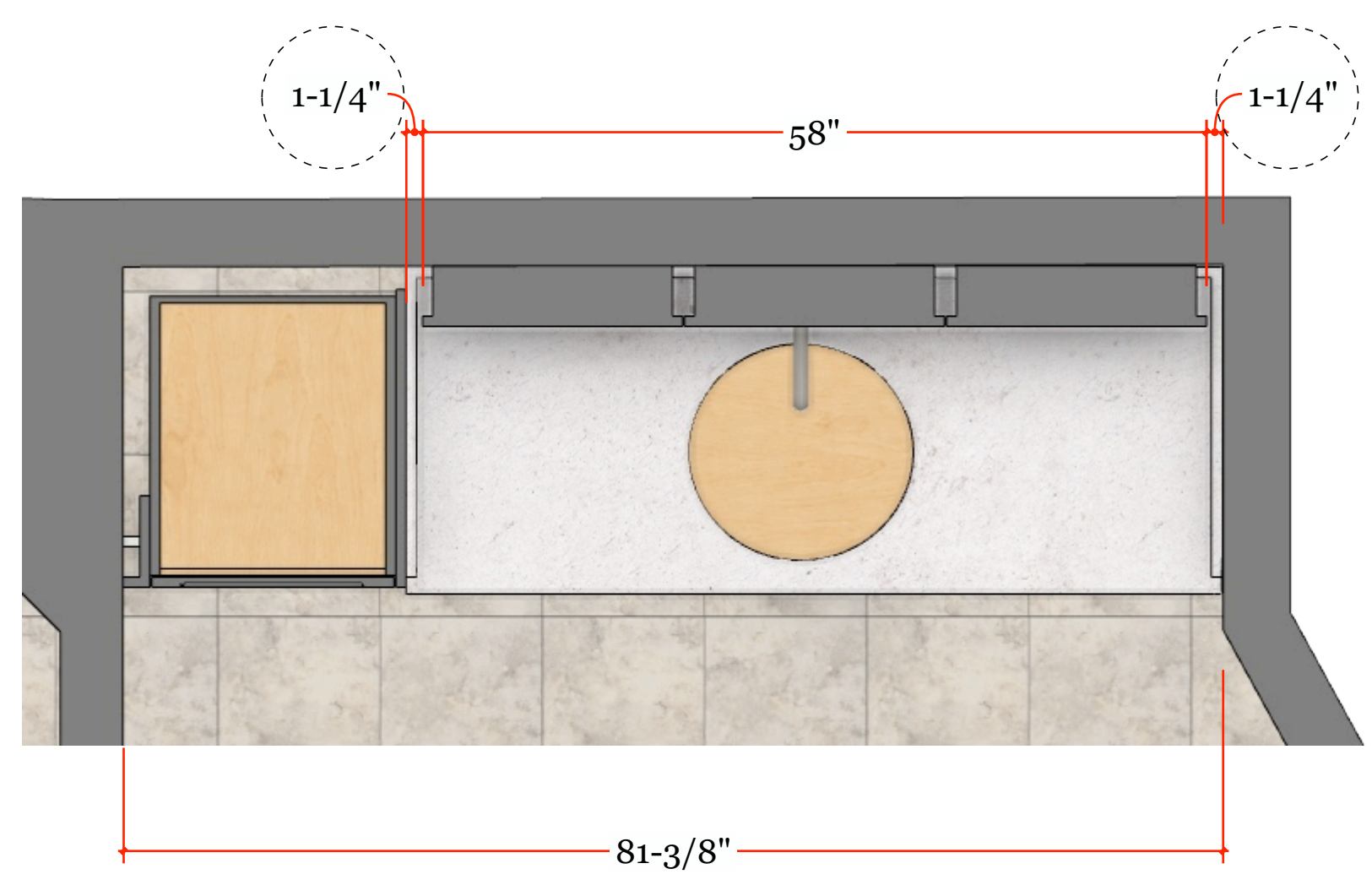

PV PLAN VIEW (TOP SECTION 1)
A SCALE: 1" = 1'-0"

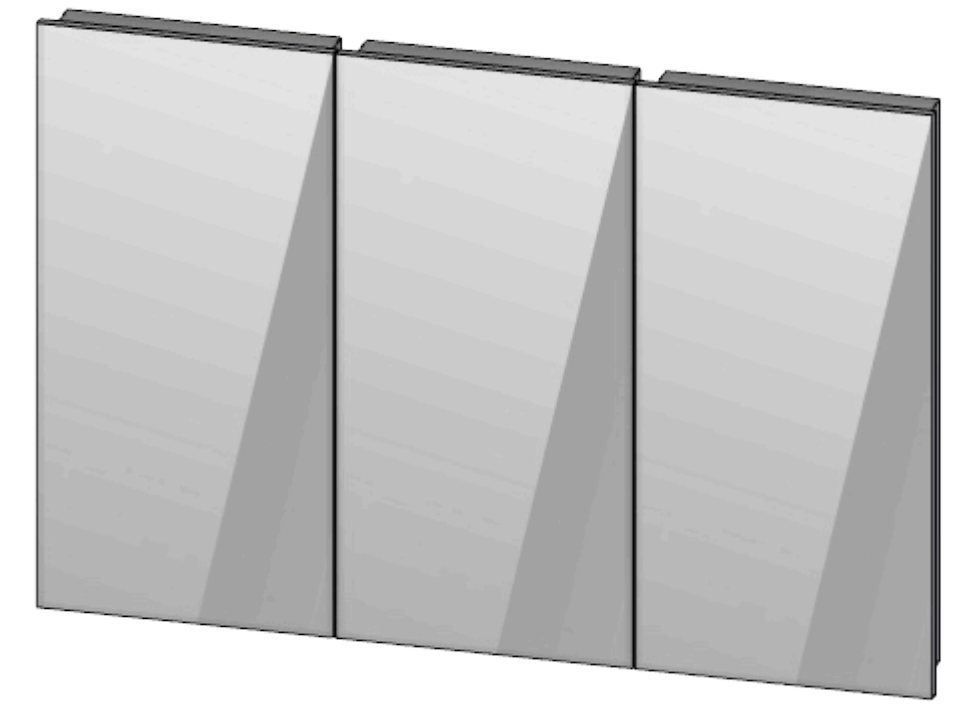

ROBERN PL SERIES LINK
 GANGING KIT LINK

ISO ISOMETRIC VIEW - ROBERN
A SCALE: 1" = 1'-0"

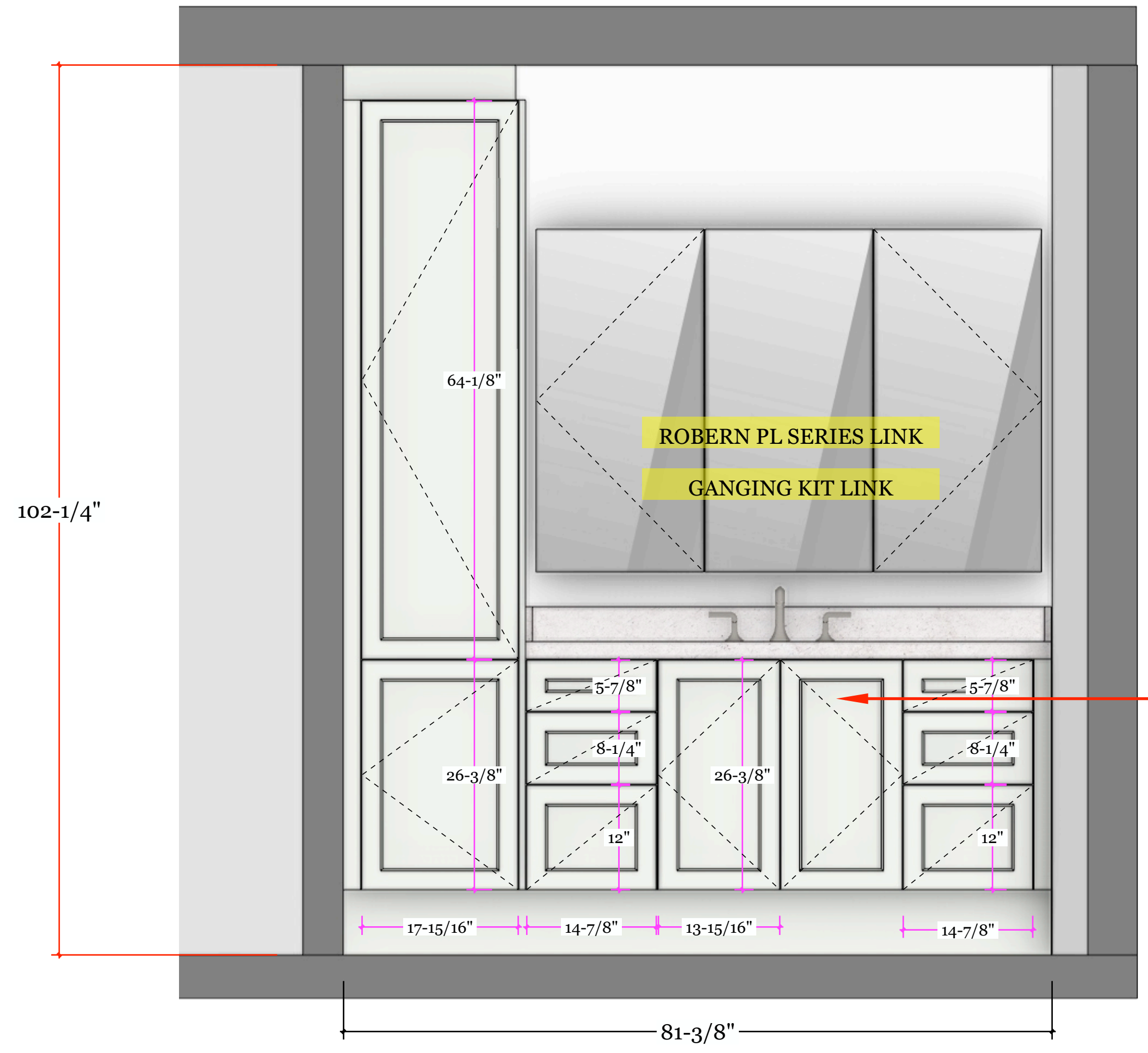

ELV ELEVATION A
A SCALE: 1" = 1'-0"

NEW SHAKER STYLE WITH 1/4 ROUND EDGE PAINTED AT SHOP
 - CABINET SURROUNDING
 - FILLERS
 - TOE KICK + TOP TRIM TO BE PAINTED ON SITE

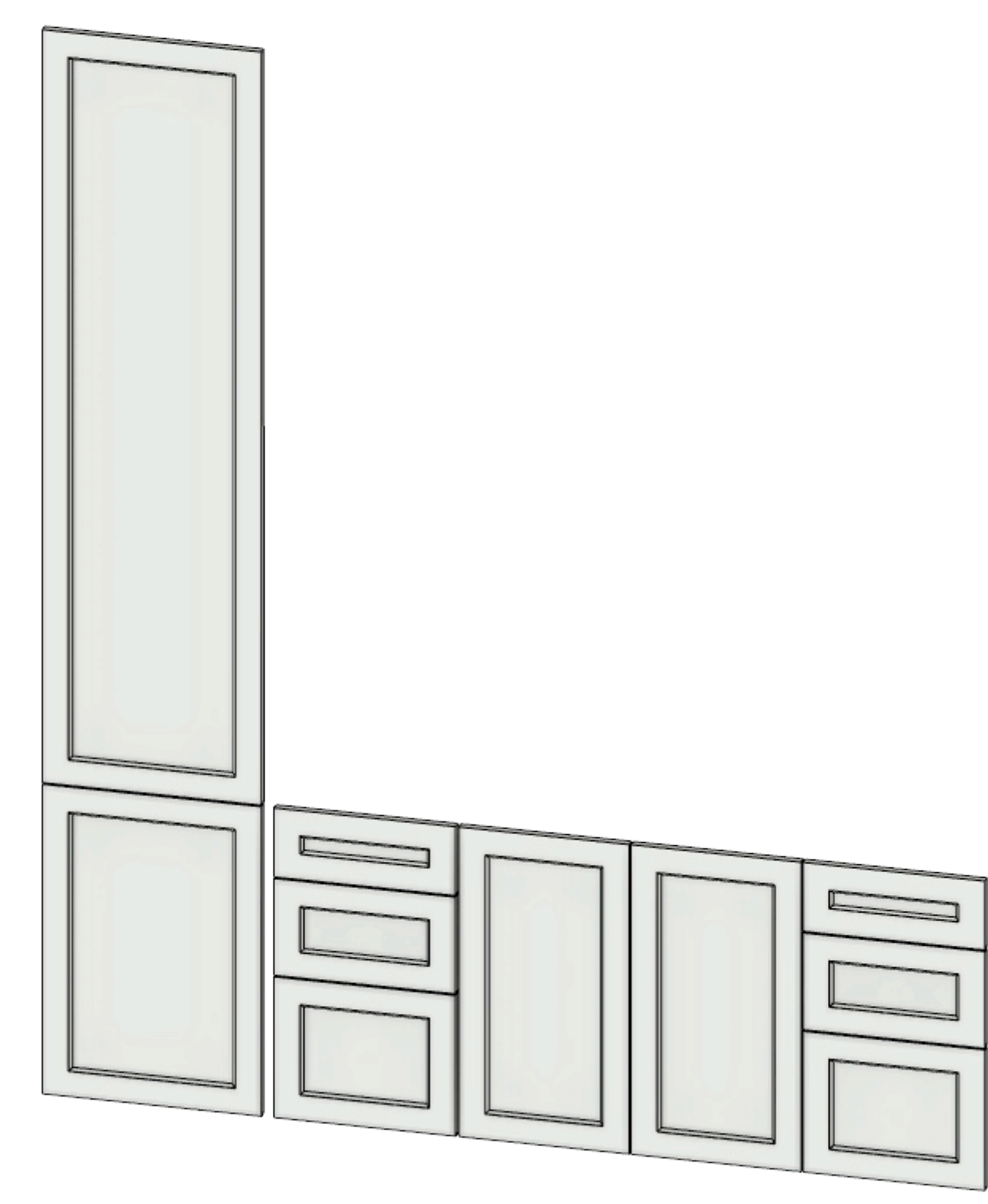

F DOOR FRONTS ONLY - MATCH ORIGINAL HINGE POSITION
A SCALE: 1" = 1'-0"

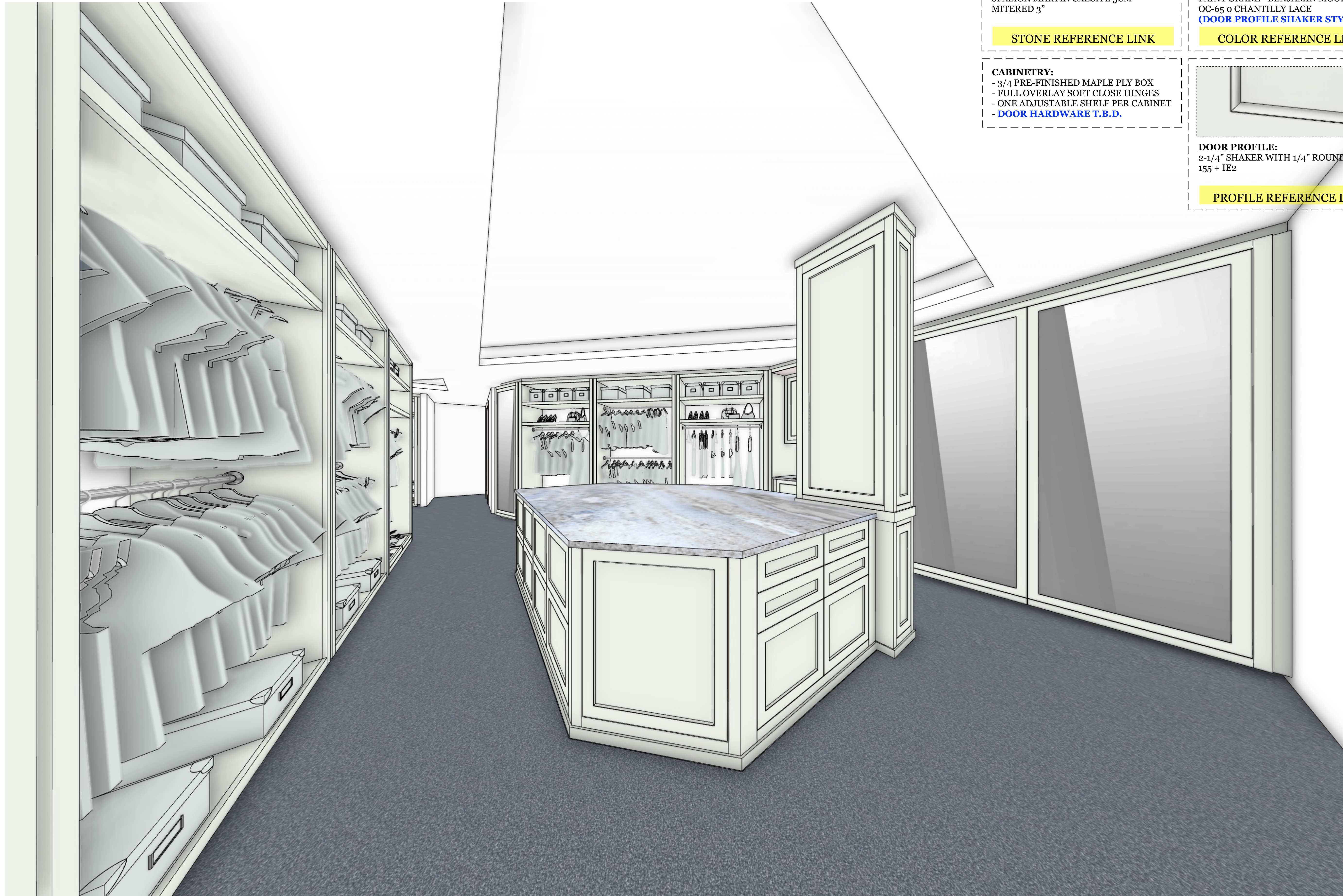

COUNTERTOP:
 SPAZION MARTIN CALCITE 3CM
 MITERED 3"

[STONE REFERENCE LINK](#)



BUILT-IN COLOR:
 PAINT GRADE - BENJAMIN MOORE
 OC-65 o CHANTILLY LACE
 (DOOR PROFILE SHAKER STYLE)

[COLOR REFERENCE LINK](#)

CABINERY:
 - 3/4 PRE-FINISHED MAPLE PLY BOX
 - FULL OVERLAY SOFT CLOSE HINGES
 - ONE ADJUSTABLE SHELF PER CABINET
 - DOOR HARDWARE T.B.D.

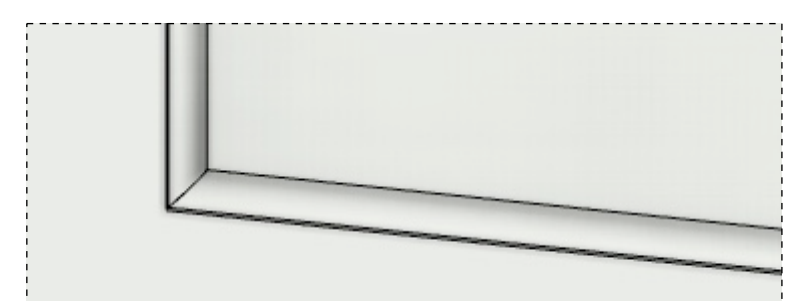

DOOR PROFILE:
 2-1/4" SHAKER WITH 1/4" ROUND
 155 + 1E2

[PROFILE REFERENCE LINK](#)



**TRULY
 HANDY**

2828o Old 41 Rd, Unit M7
 Bonita Springs, FL, 34135
 Tel: 239-221-9151

**RUDD
 RESIDENCE**

CLIENT
 Frank Rudd
 franklinjrudd@cpil.co.uk
 4101 Gulf Shore Blvd N Apt 20S
 Naples, FL 34103

DESIGNER
 Eduardo Beluco
 eduardo@trulyhandy.com

PROJECT
WALK IN CLOSET

NOTES:

DATE: 04/13/26

APPROVAL SIGNATURE:

APPROVAL STATUS:
PENDING

SCHEDULING DISCLAIMER:
 All preliminary schedules are created based on approved drawings. Schedules will be automatically adjusted to reflect the final approval date. We will notify everyone of the updated timeline as soon as available. Any delays in the approval of drawings and finishes will potentially delay the project delivery / install date.

Truly Handy LLC makes no representation or warranties, express or implied, with respect to the reuse of the data provided herewith, regardless of its format or the means of its transmission. There is no guarantee or representation to the user as to the accuracy, currency, suitability or reliability of this data for any purpose. The user accepts the data "as is", and assumes all risks associated with its use. By acceptance of this data, the user agrees not to transmit this data or provide access or any part of it to another party unless the user shall include with the data a copy of this disclaimer. Truly Handy LLC assumes no responsibility for actual or consequential damage incurred as a result of any user's reliance on this data. Final engineering subject to change without notice.

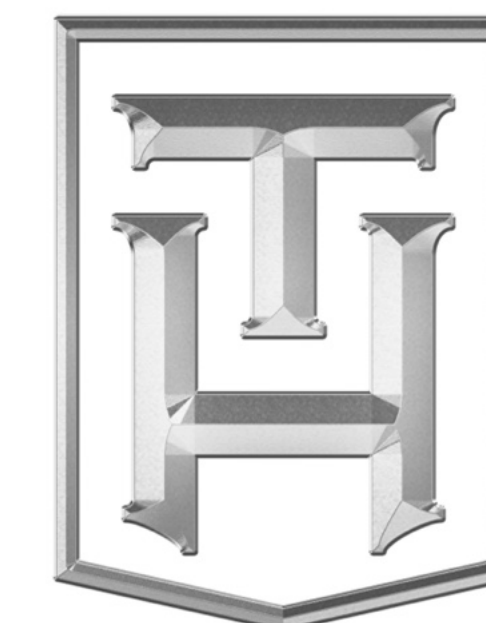

**TRULY
HANDY**

28280 Old 41 Rd, Unit M7
Bonita Springs, FL, 34135
Tel: 239-221-9151

**RUDD
RESIDENCE**

CLIENT
Frank Rudd
franklinjrudd@cpil.co.uk
4101 Gulf Shore Blvd N Apt 20S
Naples, FL 34103

DESIGNER
Eduardo Beluco
eduardo@trulyhandyllc.com

PROJECT
WALK IN CLOSET

NOTES:

DATE: 04/13/26

APPROVAL SIGNATURE:

APPROVAL STATUS:
PENDING

SCHEDULING DISCLAIMER:
All preliminary schedules are created based on approved drawings. Schedules will be automatically adjusted to reflect the final approval date. We will notify everyone of the updated timeline as soon as available. Any delays in the approval of drawings and finishes will potentially delay the project delivery / install date.

Truly Handy LLC makes no representation or warranties, express or implied, with respect to the reuse of the data provided herewith, regardless of its format or the means of its transmission. There is no guarantee or representation to the user as to the accuracy, currency, suitability or reliability of this data for any purpose. The user accepts the data "as is", and assumes all risks associated with its use. By acceptance of this data, the user agrees not to transmit this data or provide access or any part of it to another party unless the user shall include with the data a copy of this disclaimer. Truly Handy LLC assumes no responsibility for actual or consequential damage incurred as a result of any user's reliance on this data. Final engineering subject to change without notice.

PAGE:

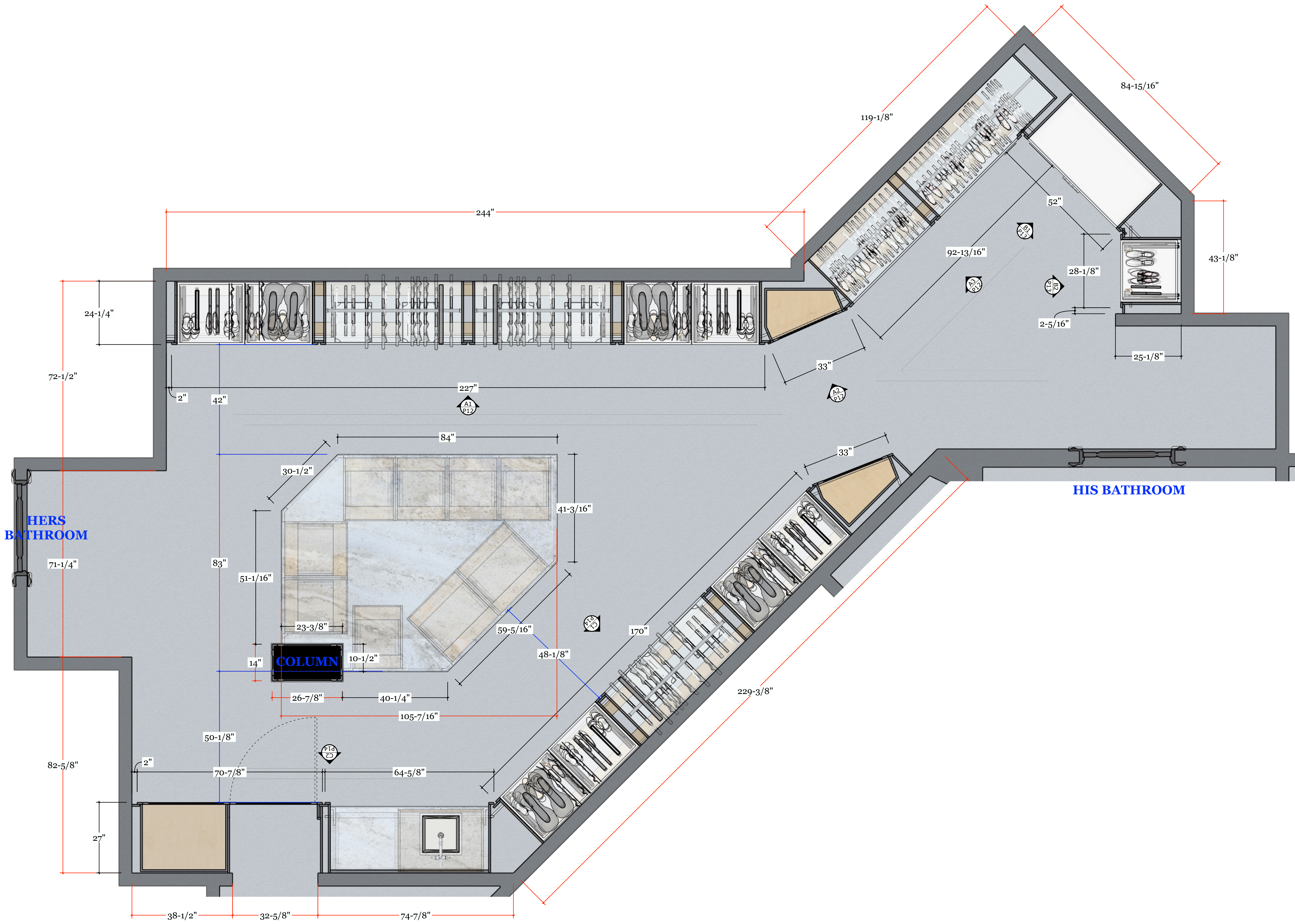

PV PLAN VIEW - WALK IN CLOSET
1 SCALE: 3/4" = 1'-0"

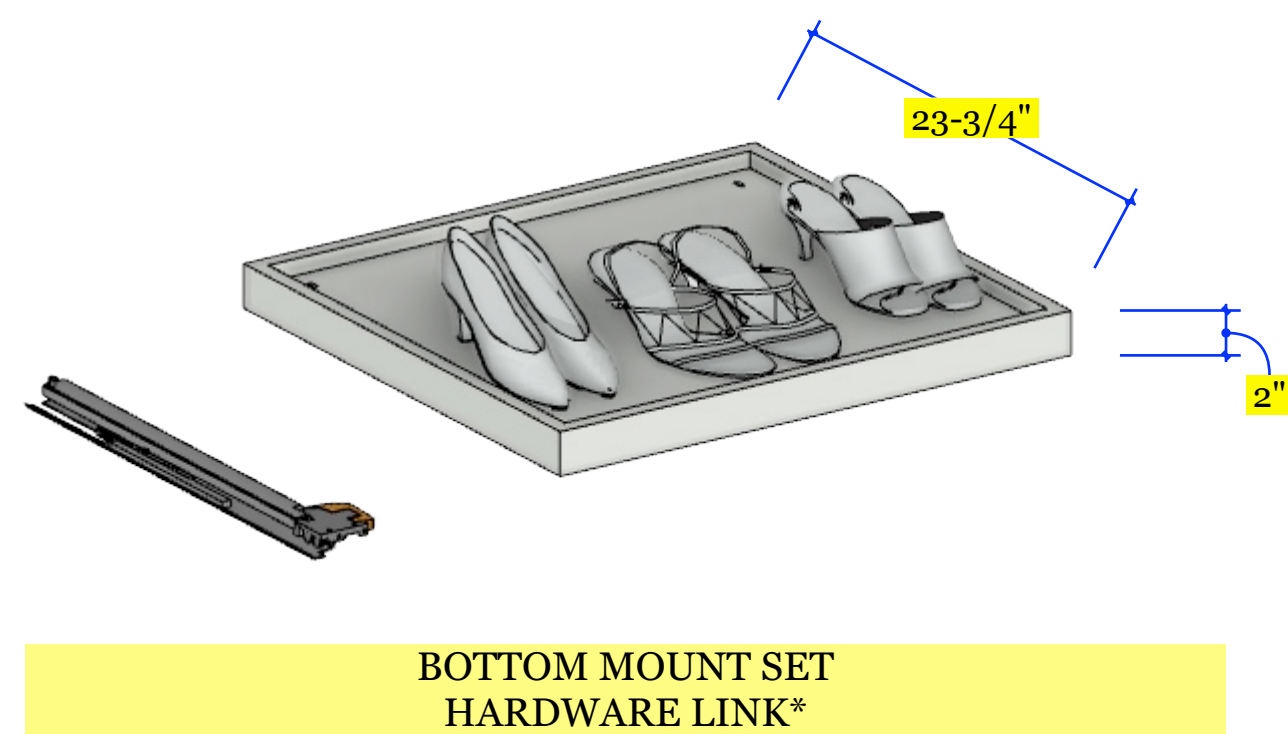

**BOTTOM MOUNT SET
HARDWARE LINK***

SH SHOE PULL OUT TRAY DETAIL
D SCALE: 1-1/2" = 1'-0"

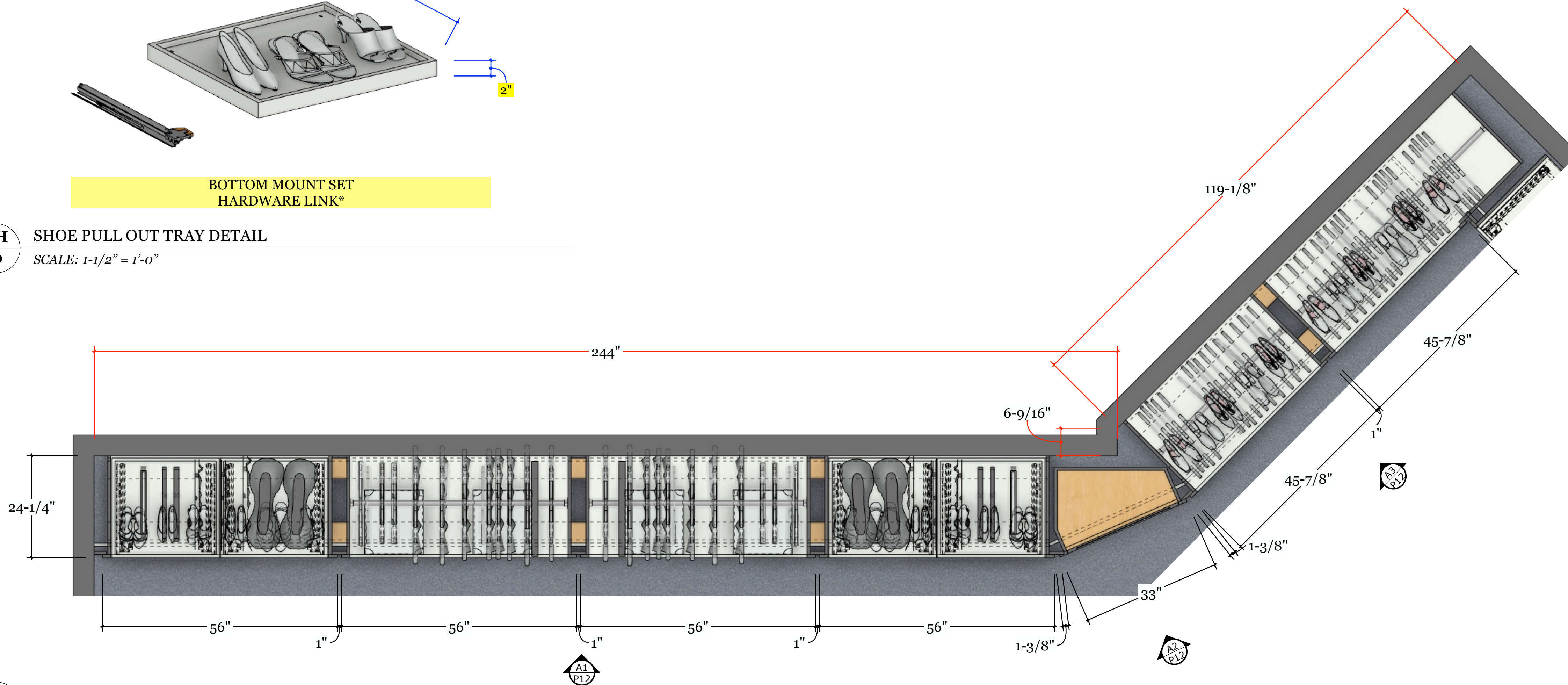

TOP TOP SECTION - ELEVATION A1, A2, A3
A SCALE: 3/4" = 1'-0"

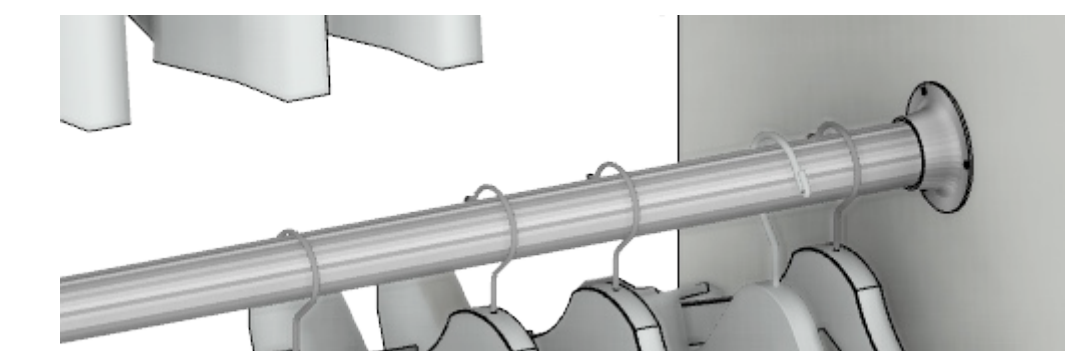

ROD SPECS LINK

ROD CLOSET ROD - CHROME - 14 GAUGE
1 STURDY FOR LENGTHS 48" - 84"

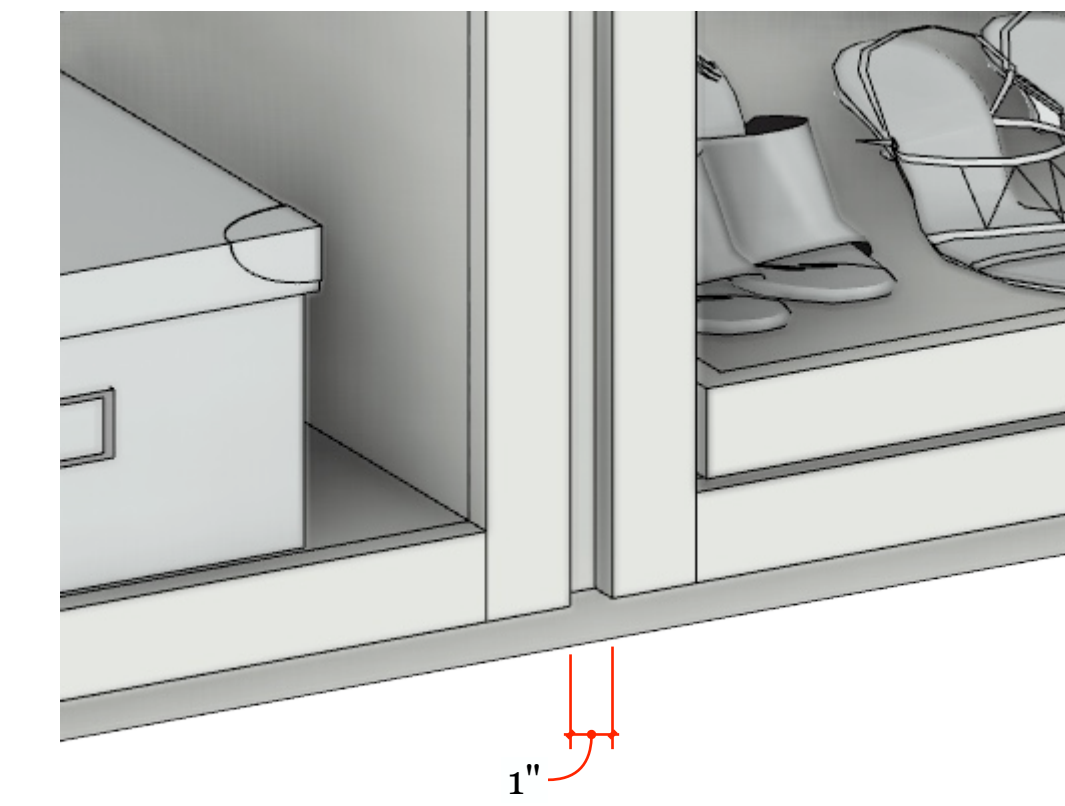

D ISO - COLUMN DETAIL (IN BETWEEN CABINETS)
1 SCALE: 3" = 1'-0"

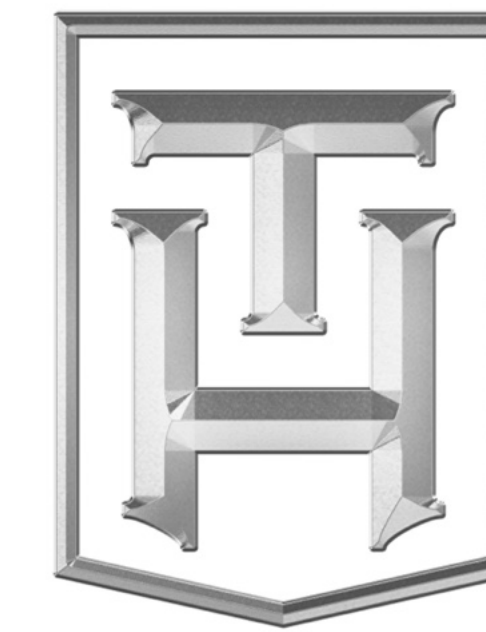

**TRULY
HANDY**

28280 Old 41 Rd, Unit M7
Bonita Springs, FL, 34135
Tel: 239-221-9151

**RUDD
RESIDENCE**

CLIENT
Frank Rudd
franklinjrdudd@cpil.co.uk
4101 Gulf Shore Blvd N Apt 20S
Naples, FL 34103

DESIGNER
Eduardo Beluco
eduardo@trulyhandy.com

PROJECT
WALK IN CLOSET

NOTES:

DATE: 04/13/26

APPROVAL SIGNATURE:

APPROVAL STATUS:
PENDING

SCHEDULING DISCLAIMER:
All preliminary schedules are created based on approved drawings. Schedules will be automatically adjusted to reflect the final approval date. We will notify everyone of the updated timeline as soon as available. Any delays in the approval of drawings and finishes will potentially delay the project delivery / install date.

Truly Handy LLC makes no representation or warranties, express or implied, with respect to the reuse of the data provided herewith, regardless of its format or the means of its transmission. There is no guarantee or representation to the user as to the accuracy, currency, suitability or reliability of this data for any purpose. The user accepts the data "as is", and assumes all risks associated with its use. By acceptance of this data, the user agrees not to transmit this data or provide access or any part of it to another party unless the user shall include with the data a copy of this disclaimer. Truly Handy LLC assumes no responsibility for actual or consequential damage incurred as a result of any user's reliance on this data. Final engineering subject to change without notice.

PAGE:

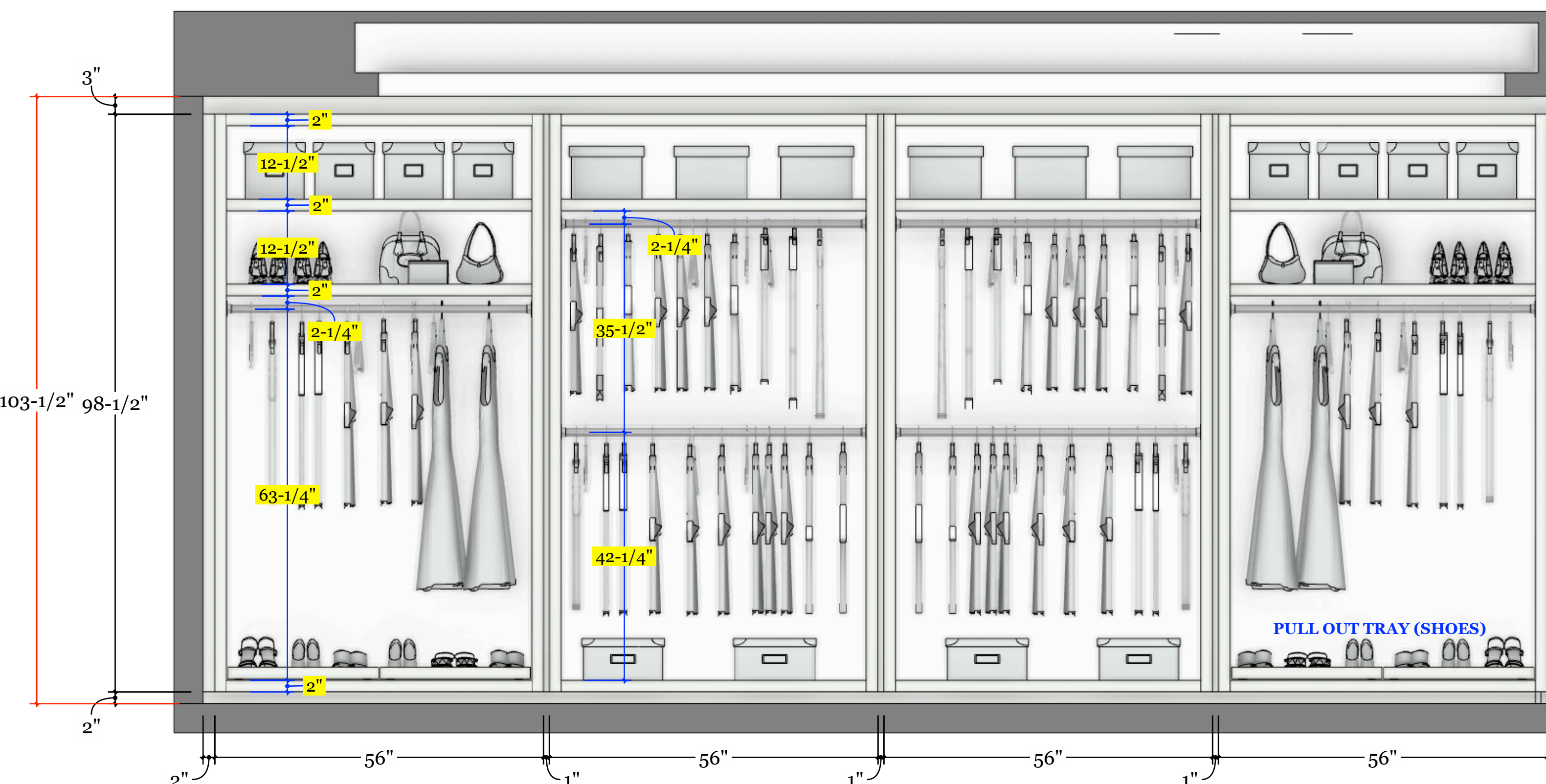

ELV ELEVATION A1, A2, A3
A SCALE: 3/4" = 1'-0"

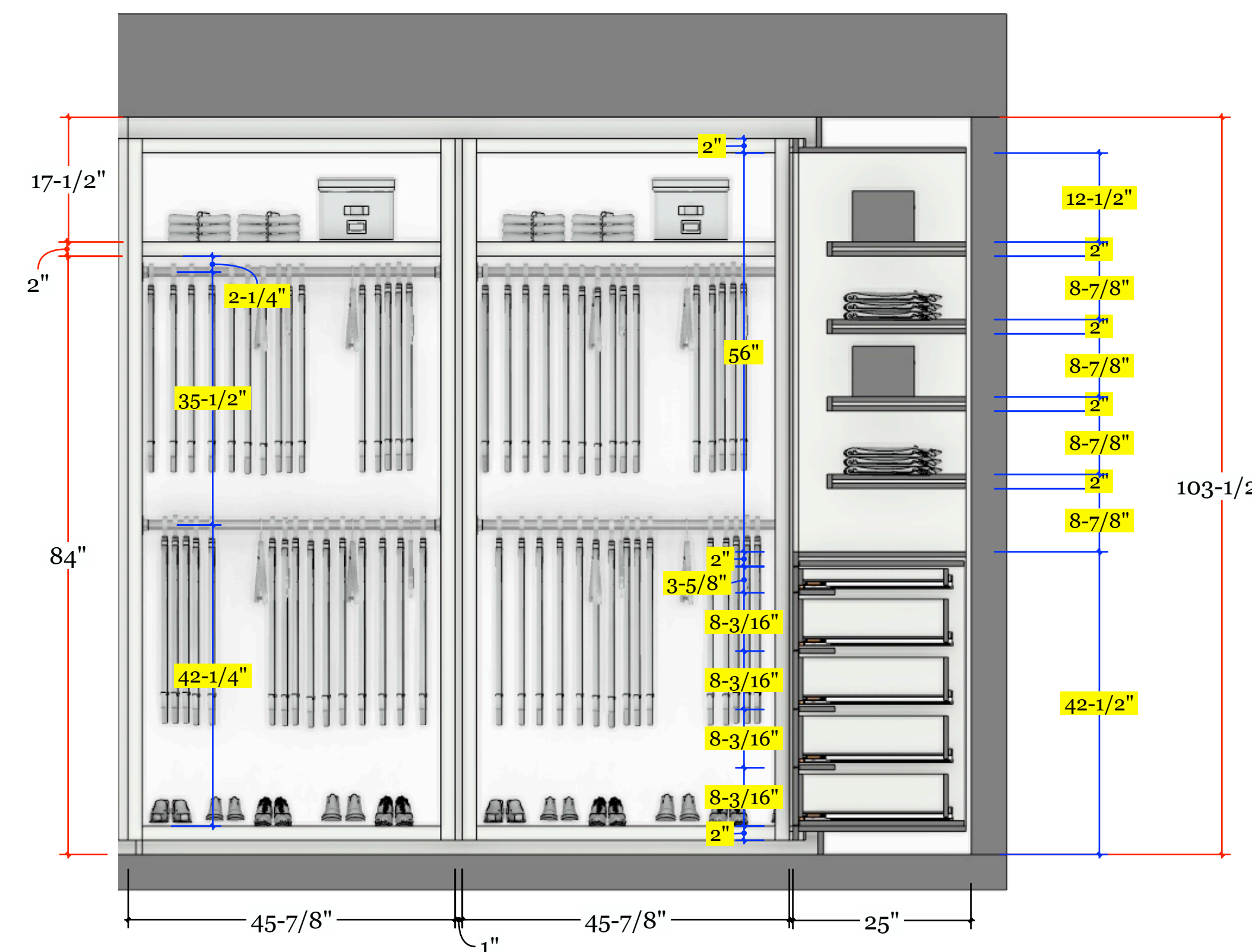
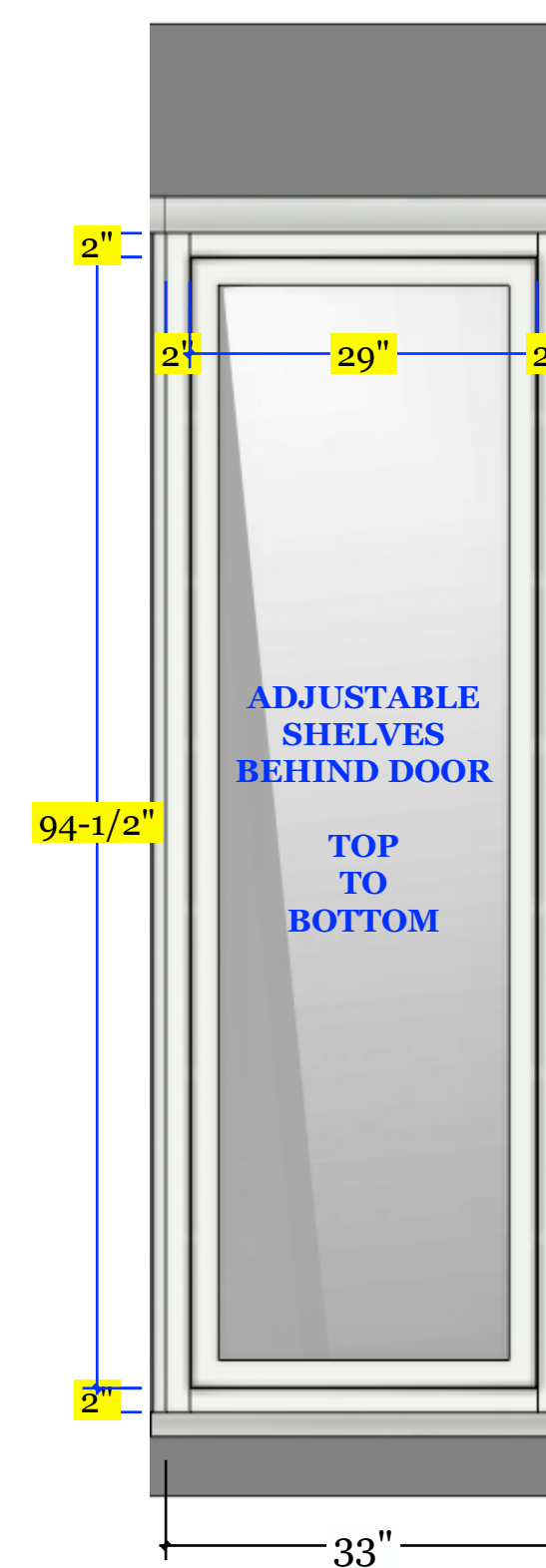

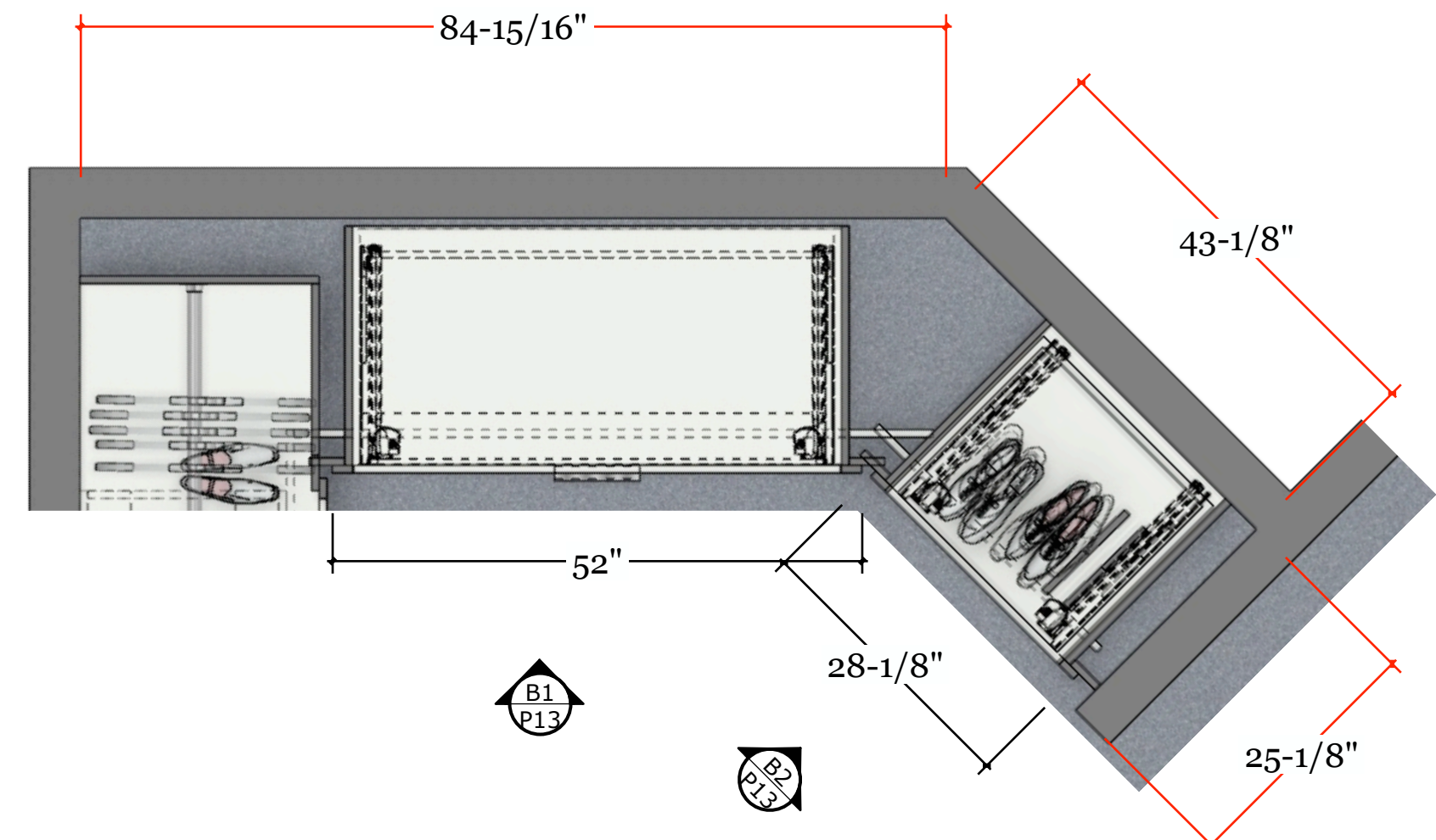

TOP B TOP SECTION - ELEVATION A1, A2, A3
SCALE: 3/4" = 1'-0"

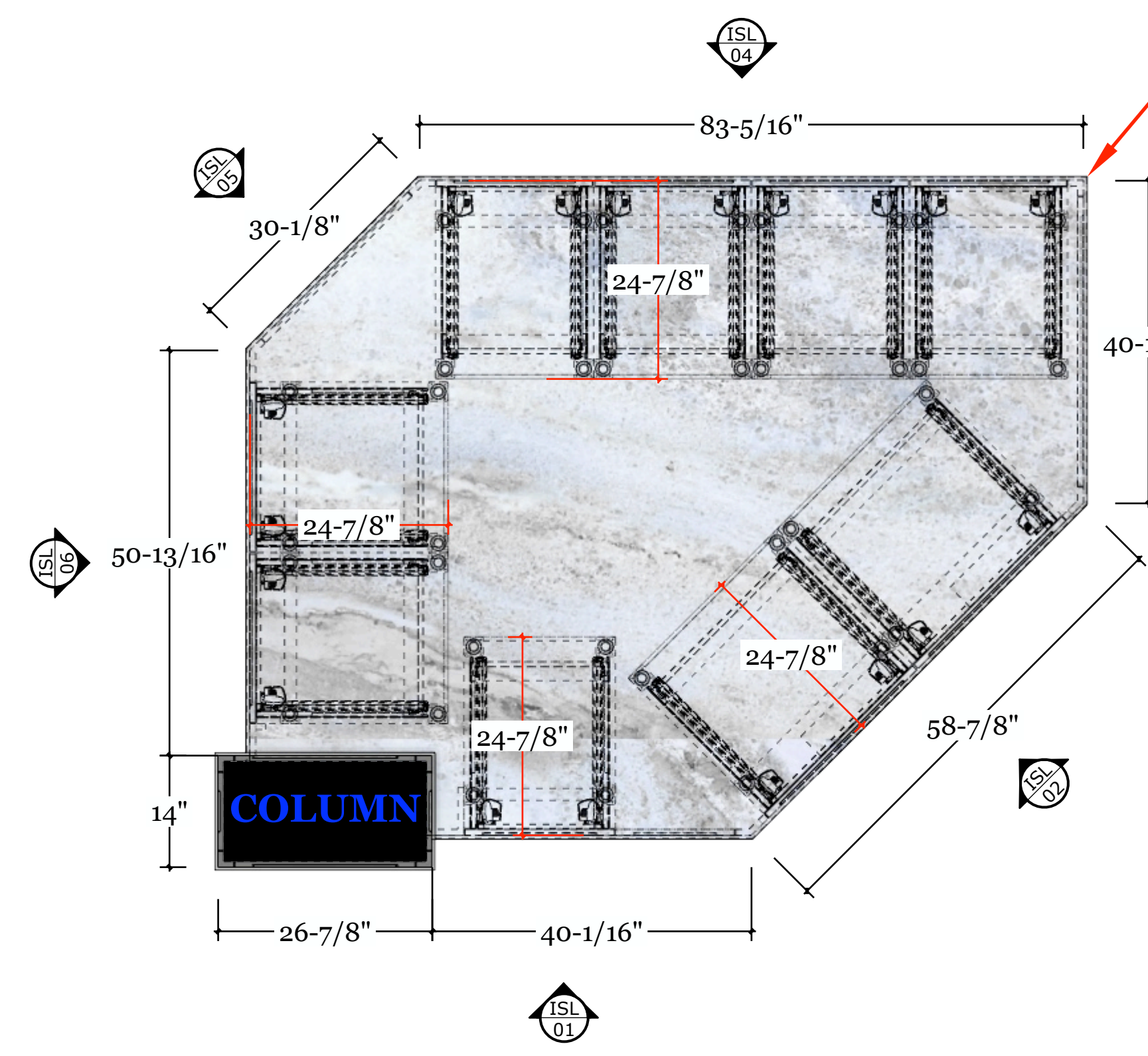

ISL ISLAND PLAN VIEW
SCALE: 3/4" = 1'-0"

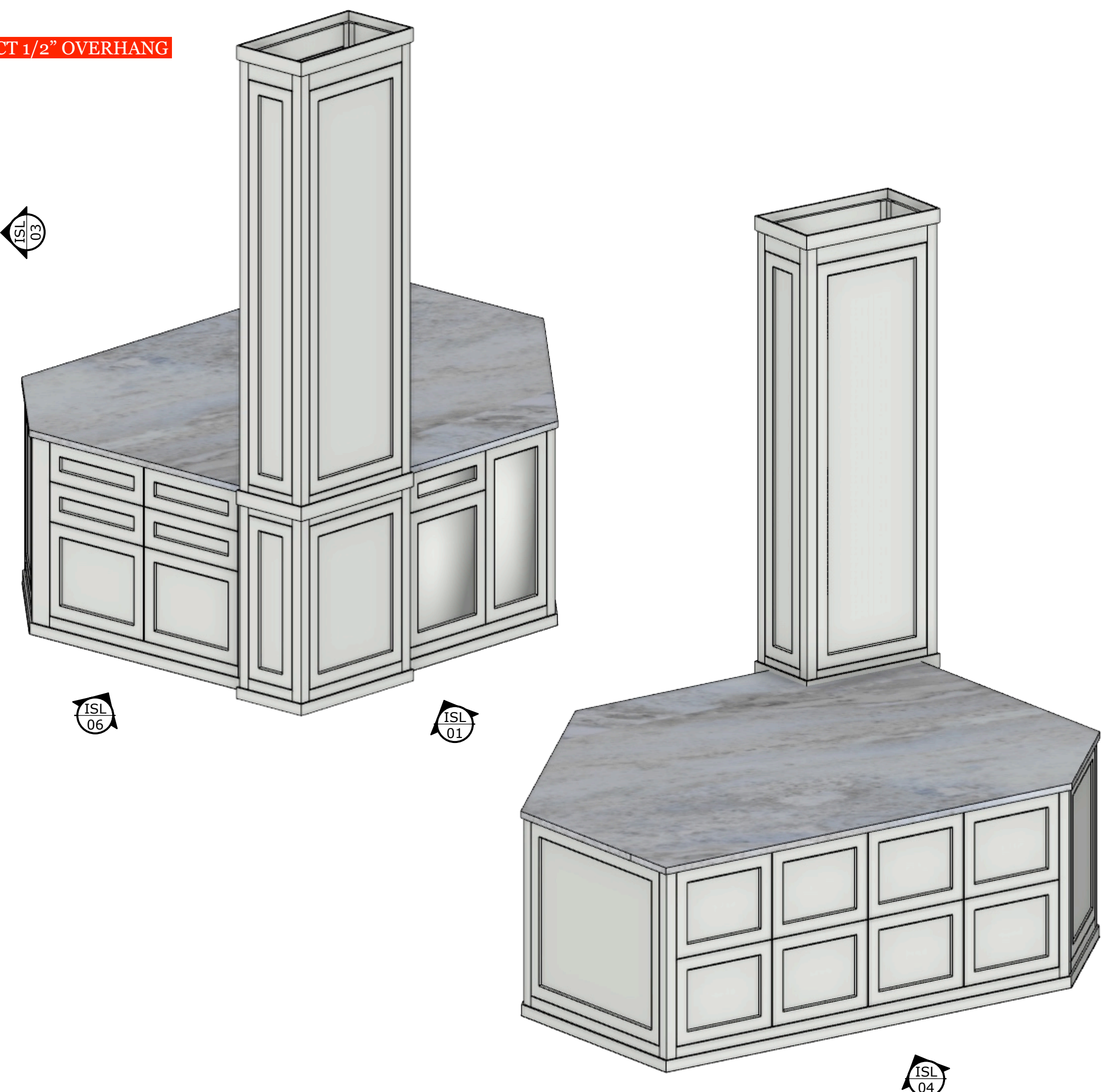

ISL ISO ISLAND ISOMETRIC VIEW
SCALE: 3/4" = 1'-0"

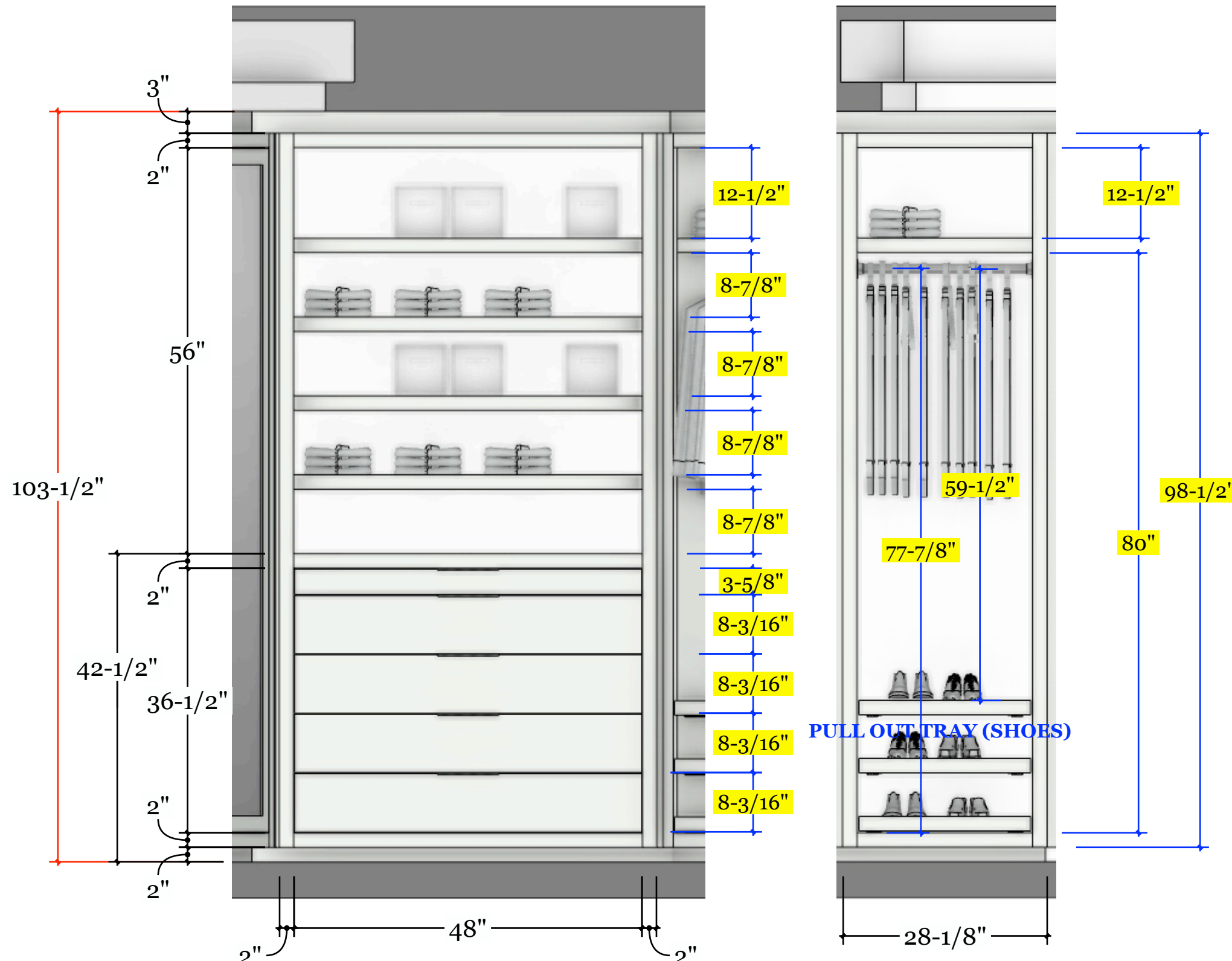

ELV B ELEVATION B1, B2
SCALE: 3/4" = 1'-0"

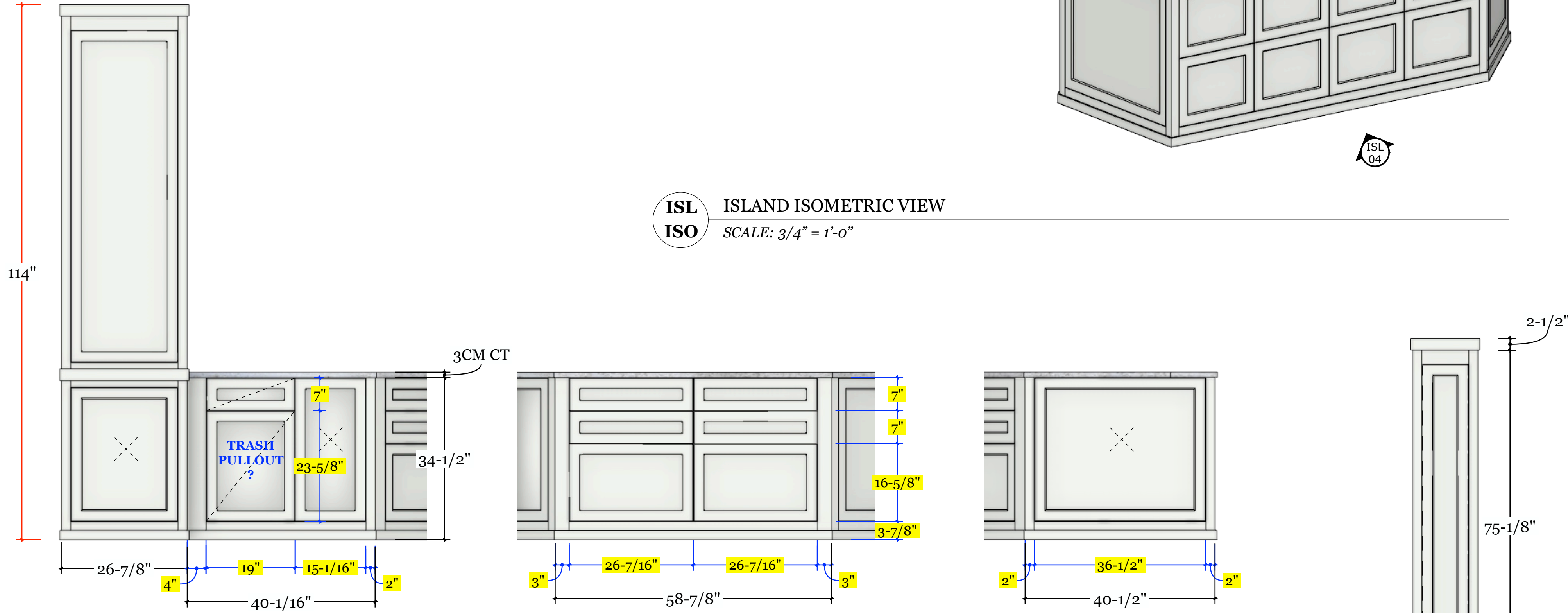

ISL ELEVATION 1, 2, 3
SCALE: 3/4" = 1'-0"

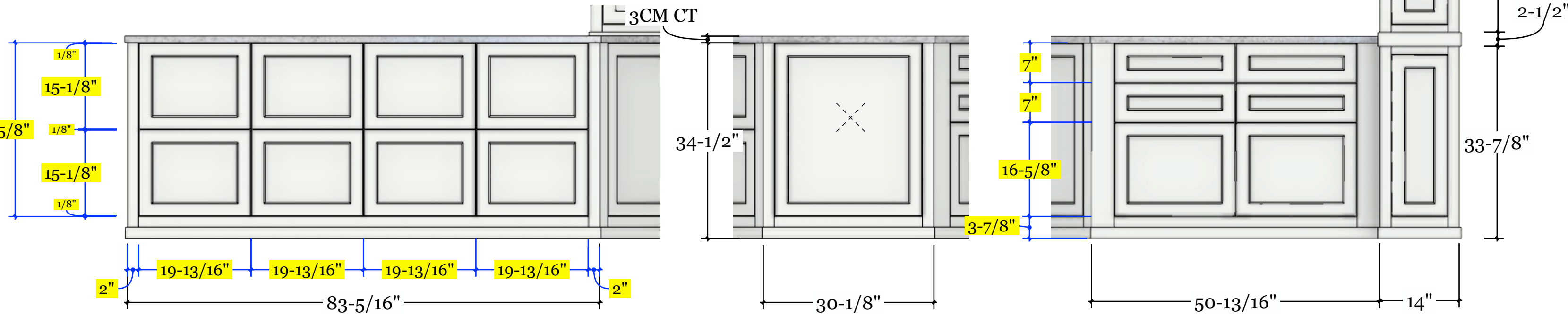

ISL ELEVATION 4, 5, 6
SCALE: 3/4" = 1'-0"

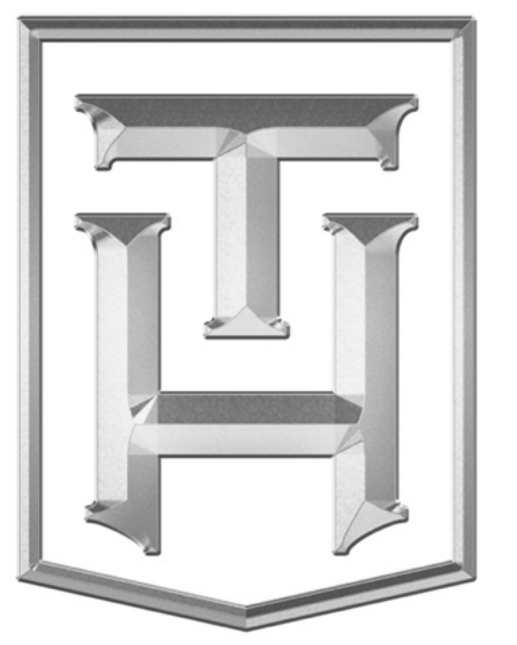

**TRULY
HANDY**

28280 Old 41 Rd, Unit M7
Bonita Springs, FL, 34135
Tel: 239-221-9151

**RUDD
RESIDENCE**

CLIENT
Frank Rudd
franklinjrudd@cpil.co.uk
4101 Gulf Shore Blvd N Apt 20S
Naples, FL 34103

DESIGNER
Eduardo Beluco
eduardo@trulyhandy.com

PROJECT
WALK IN CLOSET

NOTES:

DATE: 04/13/26

APPROVAL SIGNATURE:

APPROVAL STATUS:
PENDING

SCHEDULING DISCLAIMER:
All preliminary schedules are created based on approved drawings. Schedules will be automatically adjusted to reflect the final approval date. We will notify everyone of the updated timeline as soon as available. Any delays in the approval of drawings and finishes will potentially delay the project delivery / install date.

Truly Handy LLC makes no representation or warranties, express or implied, with respect to the reuse of the data provided herewith, regardless of its format or the means of its transmission. There is no guarantee or representation to the user as to the accuracy, currency, suitability or reliability of this data for any purpose. The user accepts the data "as is", and assumes all risks associated with its use. By acceptance of this data, the user agrees not to transmit this data or provide access or any part of it to another party unless the user shall include with the data a copy of this disclaimer. Truly Handy LLC assumes no responsibility for actual or consequential damage incurred as a result of any user's reliance on this data. Final engineering subject to change without notice.

PAGE:

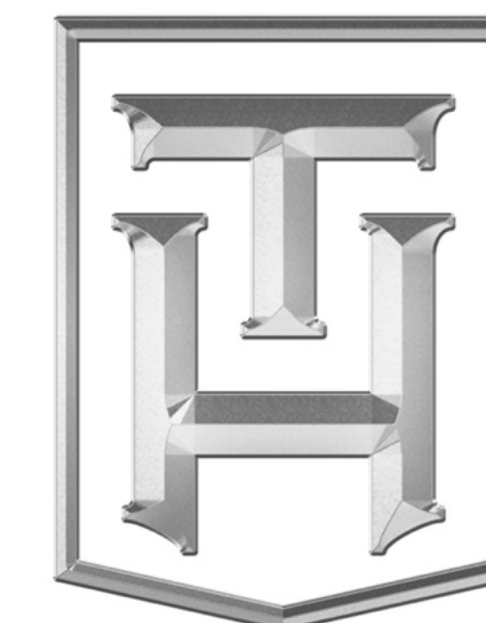

**TRULY
HANDY**

28280 Old 41 Rd, Unit M7
Bonita Springs, FL, 34135
Tel: 239-221-9151

RUDD RESIDENCE

CLIENT
Frank Rudd
franklinjrudd@cpil.co.uk
4101 Gulf Shore Blvd N Apt 20S
Naples, FL 34103

DESIGNER
Eduardo Beluco
eduardo@trulyhandy.com

PROJECT
WALK IN CLOSET

NOTES:

DATE: 04/13/26

APPROVAL SIGNATURE:

APPROVAL STATUS:
PENDING

SCHEDULING DISCLAIMER:
All preliminary schedules are created based on approved drawings. Schedules will be automatically adjusted to reflect the final approval date. We will notify everyone of the updated timeline as soon as available. Any delays in the approval of drawings and finishes will potentially delay the project delivery / install date.

Truly Handy LLC makes no representation or warranties, express or implied, with respect to the reuse of the data provided herewith, regardless of its format or the means of its transmission. There is no guarantee or representation to the user as to the accuracy, currency, suitability or reliability of this data for any purpose. The user accepts the data "as is" and assumes all risks associated with its use. By acceptance of this data, the user agrees not to transmit this data or provide access or any part of it to another party unless the user shall include with the data a copy of this disclaimer. Truly Handy LLC assumes no responsibility for actual or consequential damage incurred as a result of any user's reliance on this data. Final engineering subject to change without notice.

PAGE:

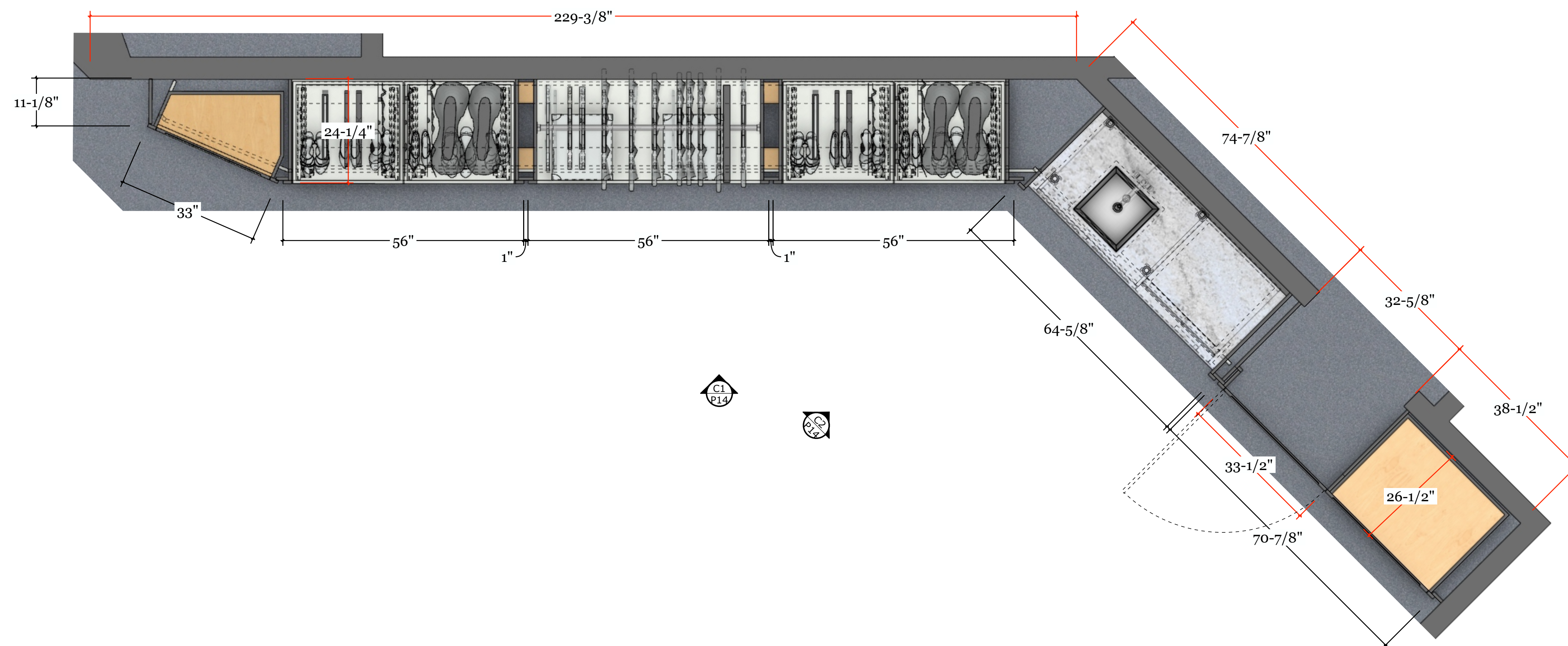

TOP
C TOP SECTION - ELEVATION C1, C2
SCALE: 3/4" = 1'-0"

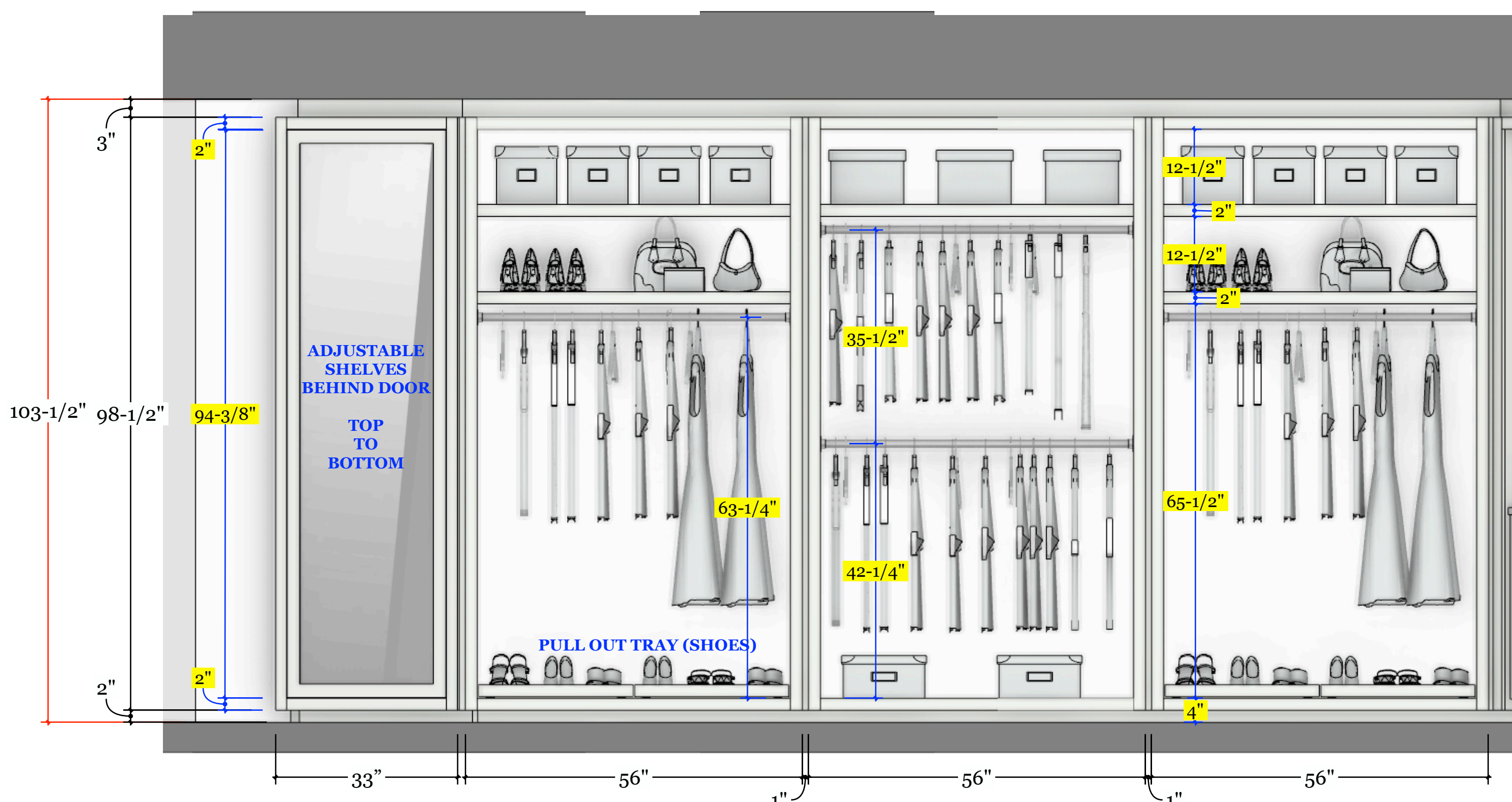

ELV
C ELEVATION C1, C2
SCALE: 3/4" = 1'-0"

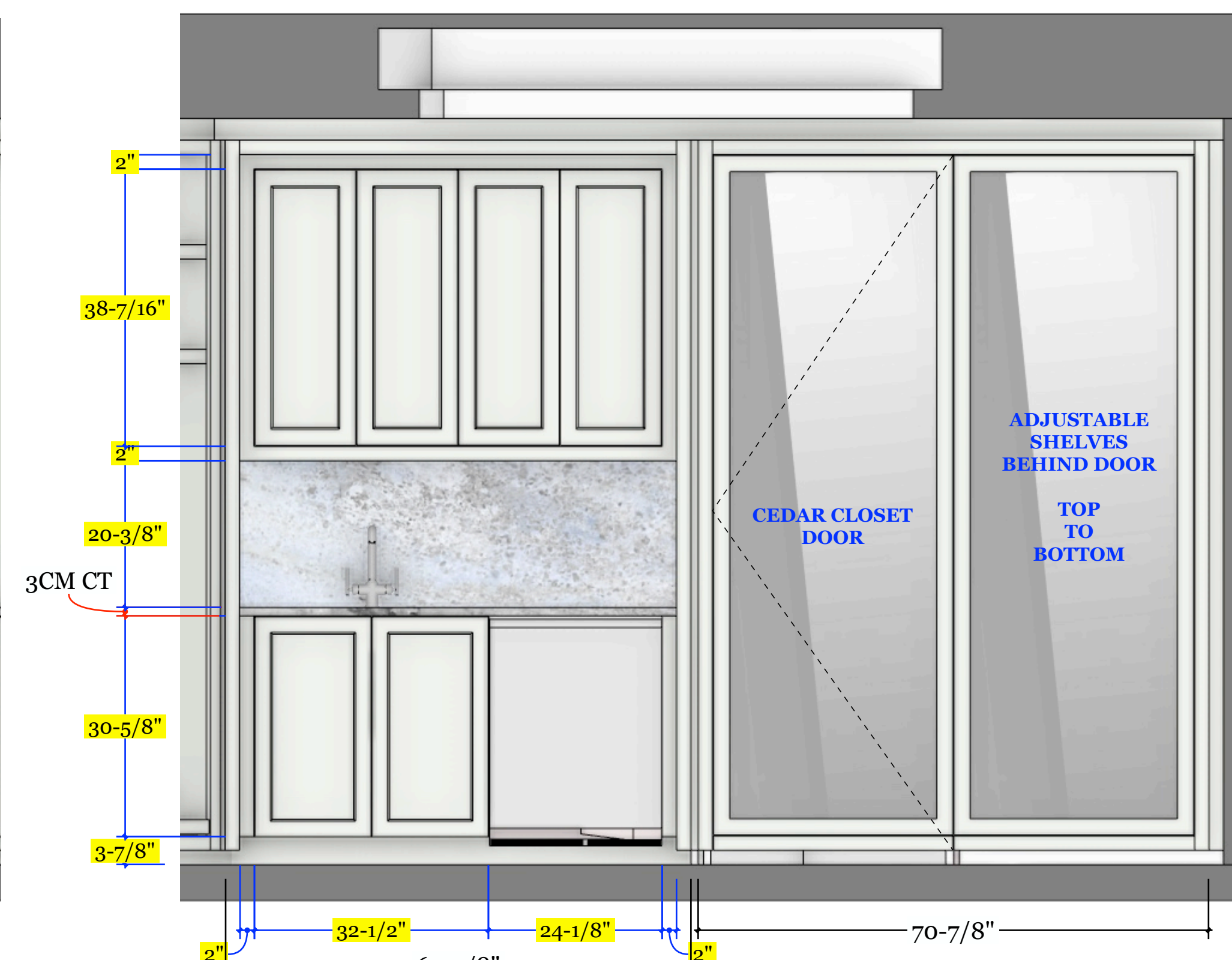

ELV
A SINK SECTION
SCALE: 3/4" = 1'-0"

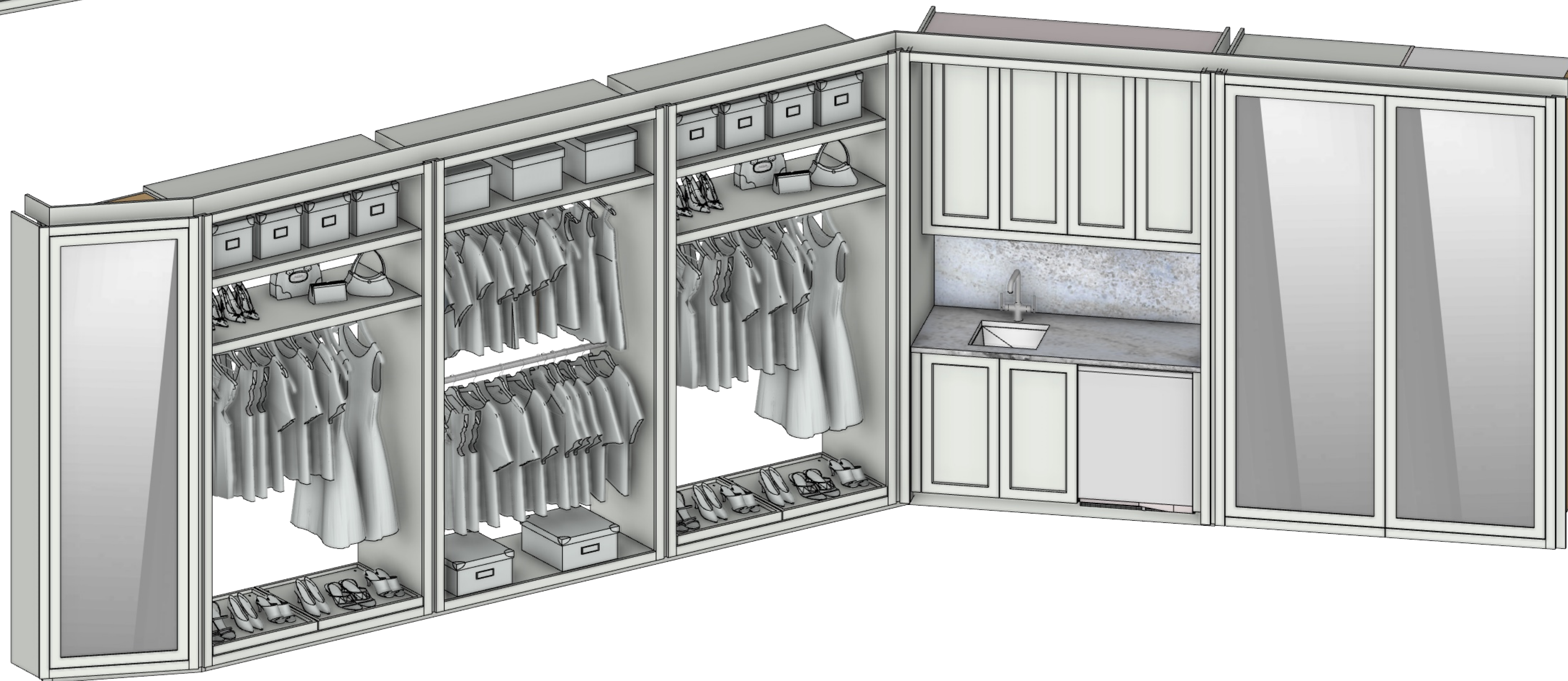
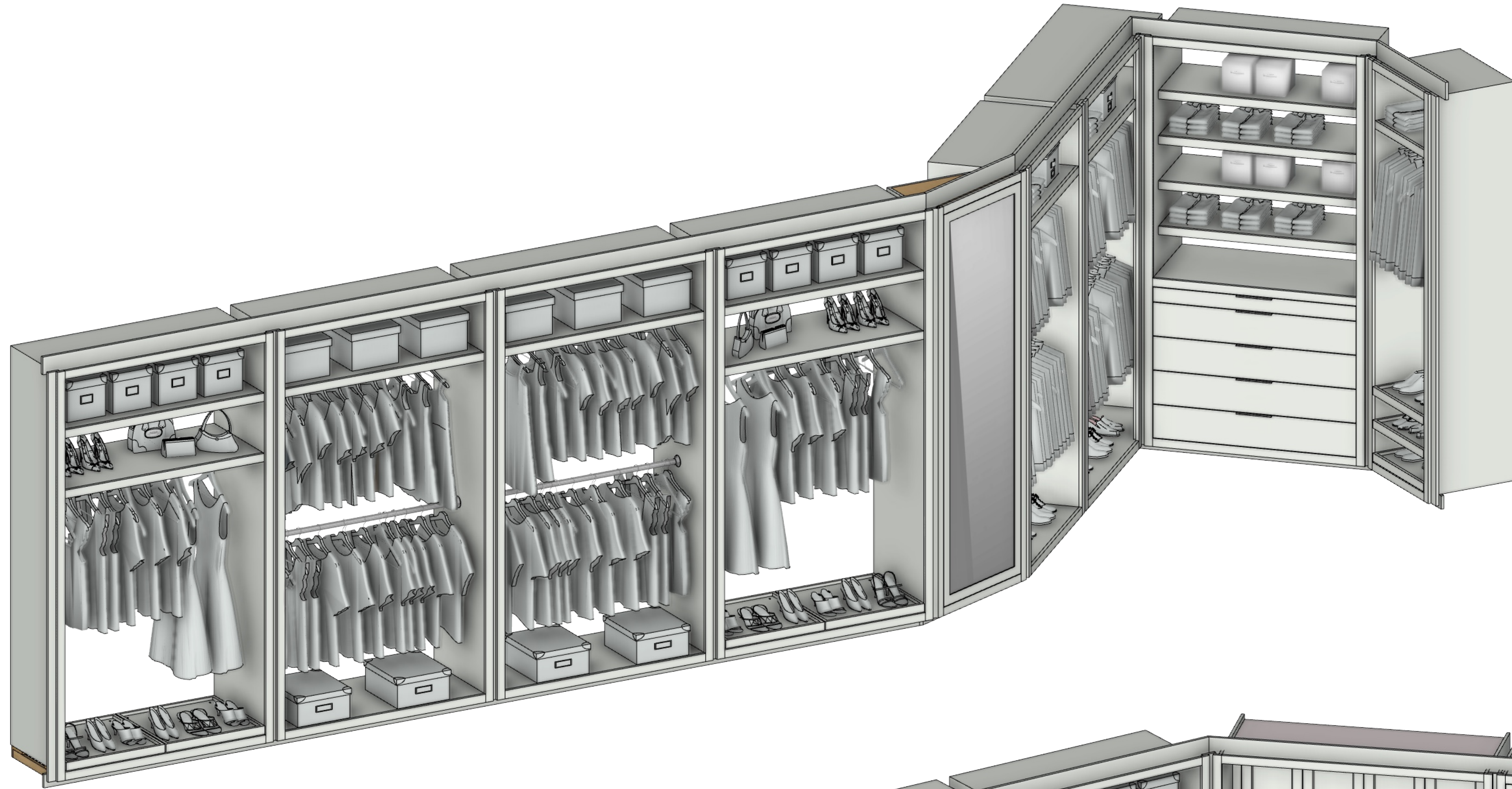

**TRULY
HANDY**

28280 Old 41 Rd, Unit M7
Bonita Springs, FL, 34135
Tel: 239-221-9151

**RUDD
RESIDENCE**

CLIENT
Frank Rudd
franklinjrdudd@cpil.co.uk
4101 Gulf Shore Blvd N Apt 20S
Naples, FL 34103

DESIGNER
Eduardo Beluco
eduardo@trulyhandyllc.com

PROJECT
WALK IN CLOSET

NOTES:

DATE: 04/13/26

APPROVAL SIGNATURE:

APPROVAL STATUS:
PENDING

SCHEDULING DISCLAIMER:
All preliminary schedules are created based on approved drawings. Schedules will be automatically adjusted to reflect the final approval date.
We will notify everyone of the updated timeline as soon as available. Any delays in the approval of drawings and finishes will potentially delay the project delivery / install date.

Truly Handy LLC makes no representation or warranties, express or implied, with respect to the reuse of the data provided herewith, regardless of its format or the means of its transmission. There is no guarantee or representation to the user as to the accuracy, currency, suitability or reliability of this data for any purpose. The user accepts the data "as is", and assumes all risks associated with its use. By acceptance of this data, the user agrees not to transmit this data or provide access or any part of it to another party unless the user shall include with the data a copy of this disclaimer. Truly Handy LLC assumes no responsibility for actual or consequential damage incurred as a result of any user's reliance on this data. Final engineering subject to change without notice.

PAGE:

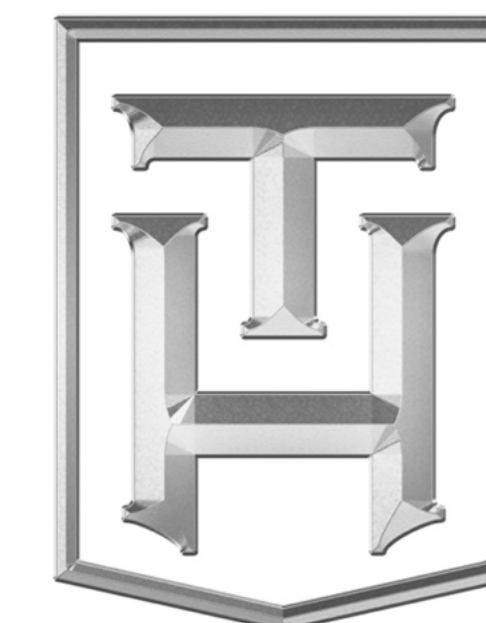

**TRULY
HANDY**

28280 Old 41 Rd, Unit M7
Bonita Springs, FL, 34135
Tel: 239-221-9151

RUDD RESIDENCE

CLIENT
Frank Rudd
franklinjrudd@cpil.co.uk
4101 Gulf Shore Blvd N Apt 20S
Naples, FL 34103

DESIGNER
Eduardo Beluco
eduardo@trulyhandyllc.com

PROJECT
WALK IN CLOSET

NOTES:

DATE: 04/13/26

APPROVAL SIGNATURE:

APPROVAL STATUS:
PENDING

SCHEDULING DISCLAIMER:
All preliminary schedules are created based on approved drawings. Schedules will be automatically adjusted to reflect the final approval date. We will notify everyone of the updated timeline as soon as available. Any delays in the approval of drawings and finishes will potentially delay the project delivery / install date.

Truly Handy LLC makes no representation or warranties, express or implied, with respect to the reuse of the data provided herewith, regardless of its format or the means of its transmission. There is no guarantee or representation to the user as to the accuracy, currency, suitability or reliability of this data for any purpose. The user accepts the data "as is" and assumes all risks associated with its use. By acceptance of this data, the user agrees not to transmit this data or provide access or any part of it to another party unless the user shall include with the data a copy of this disclaimer. Truly Handy LLC assumes no responsibility for actual or consequential damage incurred as a result of any user's reliance on this data. Final engineering subject to change without notice.

PAGE:

16

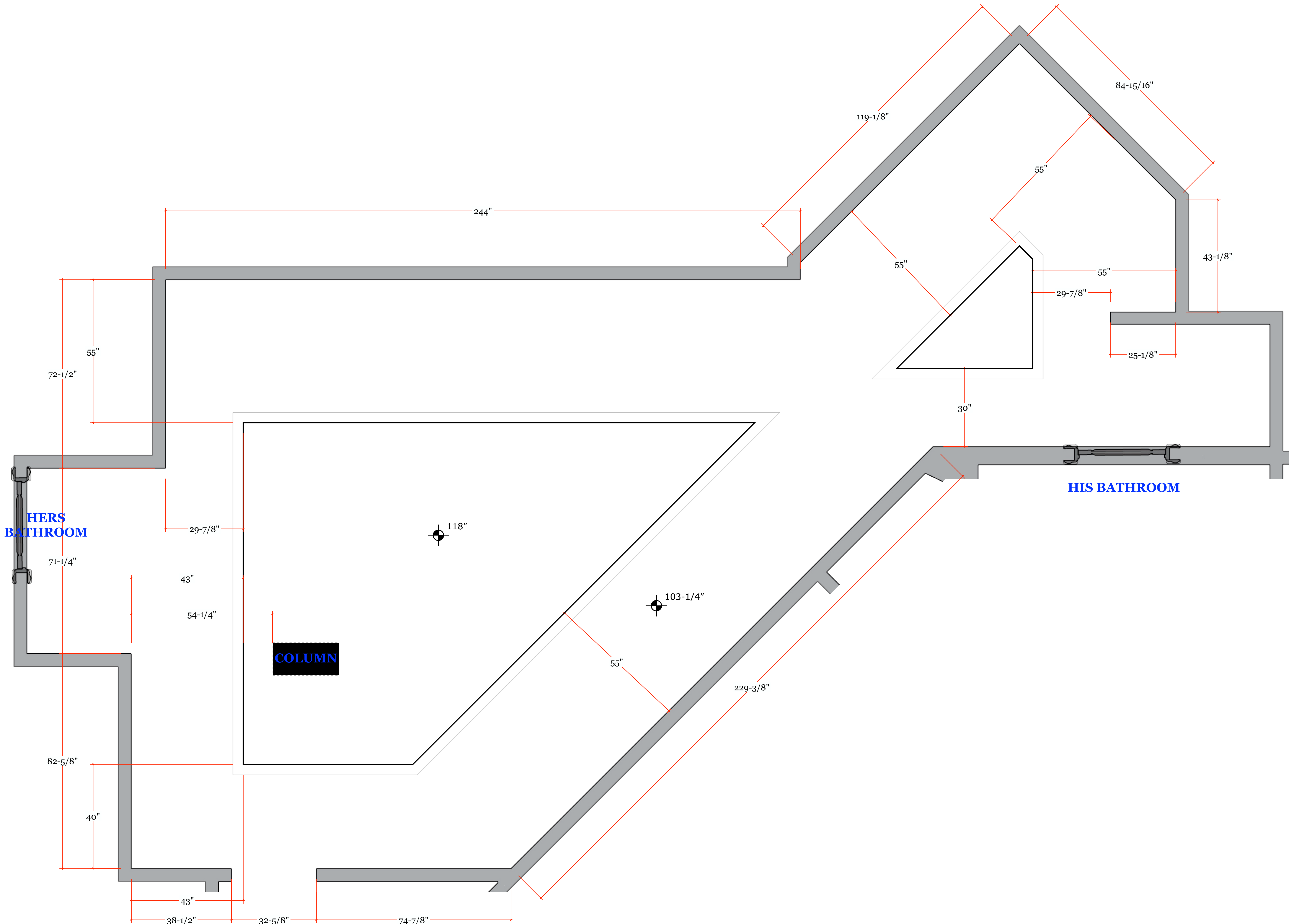

PV
1 PLAN VIEW - CEILING DETAIL LAYOUT
SCALE: 3/4" = 1'-0"

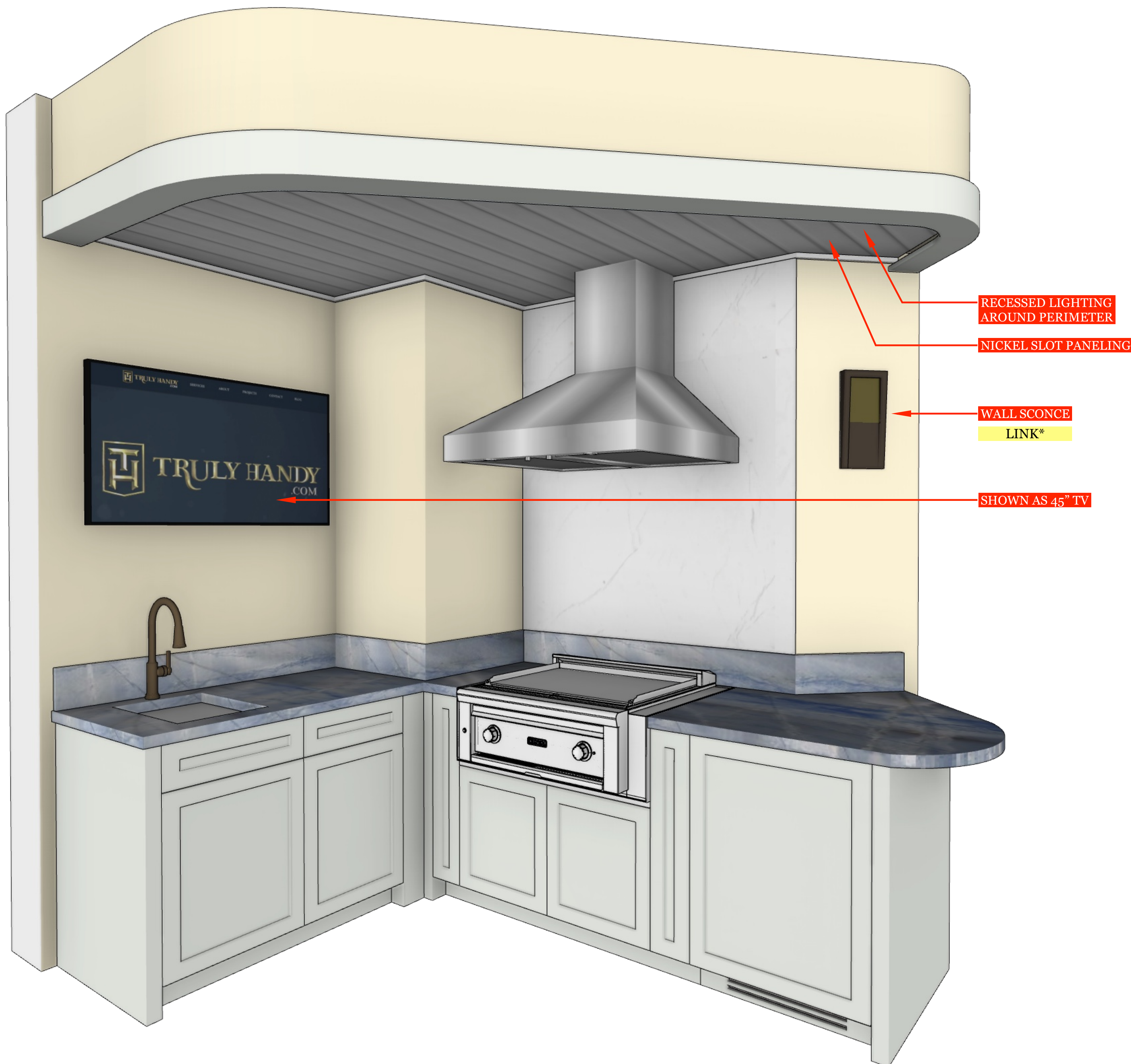

COUNTERTOP:
AZUL MACAUBAS / NEBULA QUARTZITE
2CM - MITERED 1-1/2"

STONE REFERENCE LINK

SHAKER PANELS:
PAINT GRADE - BENJAMIN MOORE
OC-65 o CHANTILLY LACE
(DOOR PROFILE SHAKER STYLE)

COLOR REFERENCE LINK

CABINETS:
- 3/4 WHITE STARBOARD BOX
- STAINLESS SOFT CLOSE HINGES
- STAINLESS SOFT CLOSE SLIDES
- **DOOR HARDWARE T.B.D.**

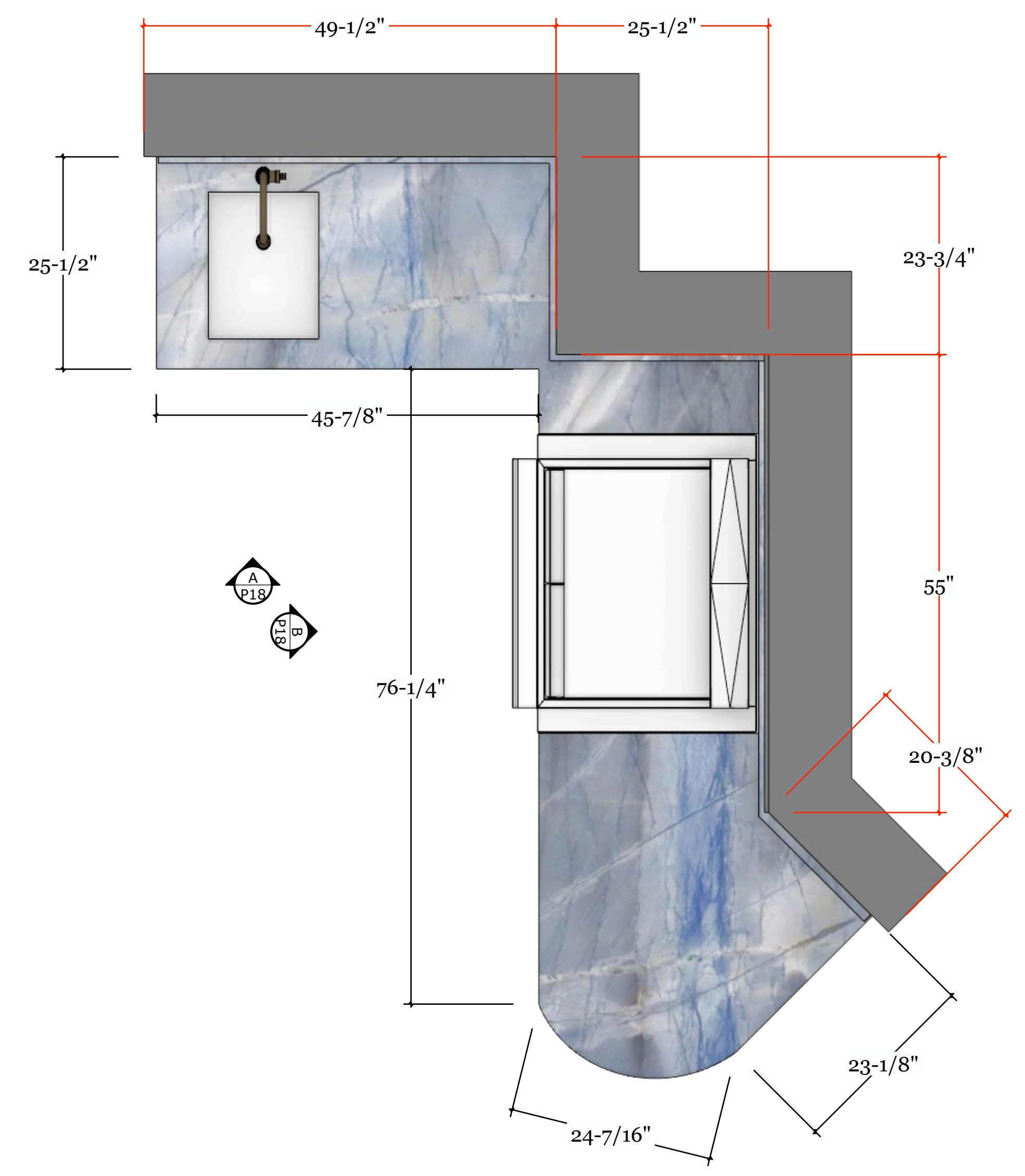

PV
1 PLAN VIEW - OUTDOOR KITCHEN
1" = 1'-0"

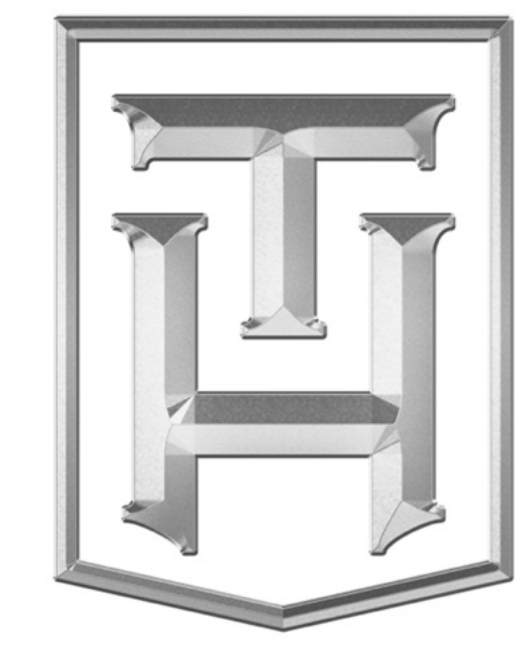

**TRULY
HANDY**

28280 Old 41 Rd, Unit M7
Bonita Springs, FL, 34135
Tel: 239-221-9151

**RUDD
RESIDENCE**

CLIENT
Frank Rudd
franklinjrudd@cpil.co.uk
4101 Gulf Shore Blvd N Apt 20S
Naples, FL 34103

DESIGNER
Eduardo Beluco
eduardo@trulyhandy.com

PROJECT
**TERRACE
OUTDOOR KITCHEN**

NOTES:

DATE: 04/13/26

APPROVAL SIGNATURE:

APPROVAL STATUS:
PENDING

SCHEDULING DISCLAIMER:
All preliminary schedules are created based on approved drawings. Schedules will be automatically adjusted to reflect the final approval date. We will notify everyone of the updated timeline as soon as available. Any delays in the approval of drawings and finishes will potentially delay the project delivery / install date.

Truly Handy LLC makes no representation or warranties, express or implied, with respect to the reuse of the data provided herewith, regardless of its format or the means of its transmission. There is no guarantee or representation to the user as to the accuracy, currency, suitability or reliability of this data for any purpose. The user accepts the data "as is", and assumes all risks associated with its use. By acceptance of this data, the user agrees not to transmit this data or provide access or any part of it to another party unless the user shall include with the data a copy of this disclaimer. Truly Handy LLC assumes no responsibility for actual or consequential damage incurred as a result of any user's reliance on this data. Final engineering subject to change without notice.

PAGE:

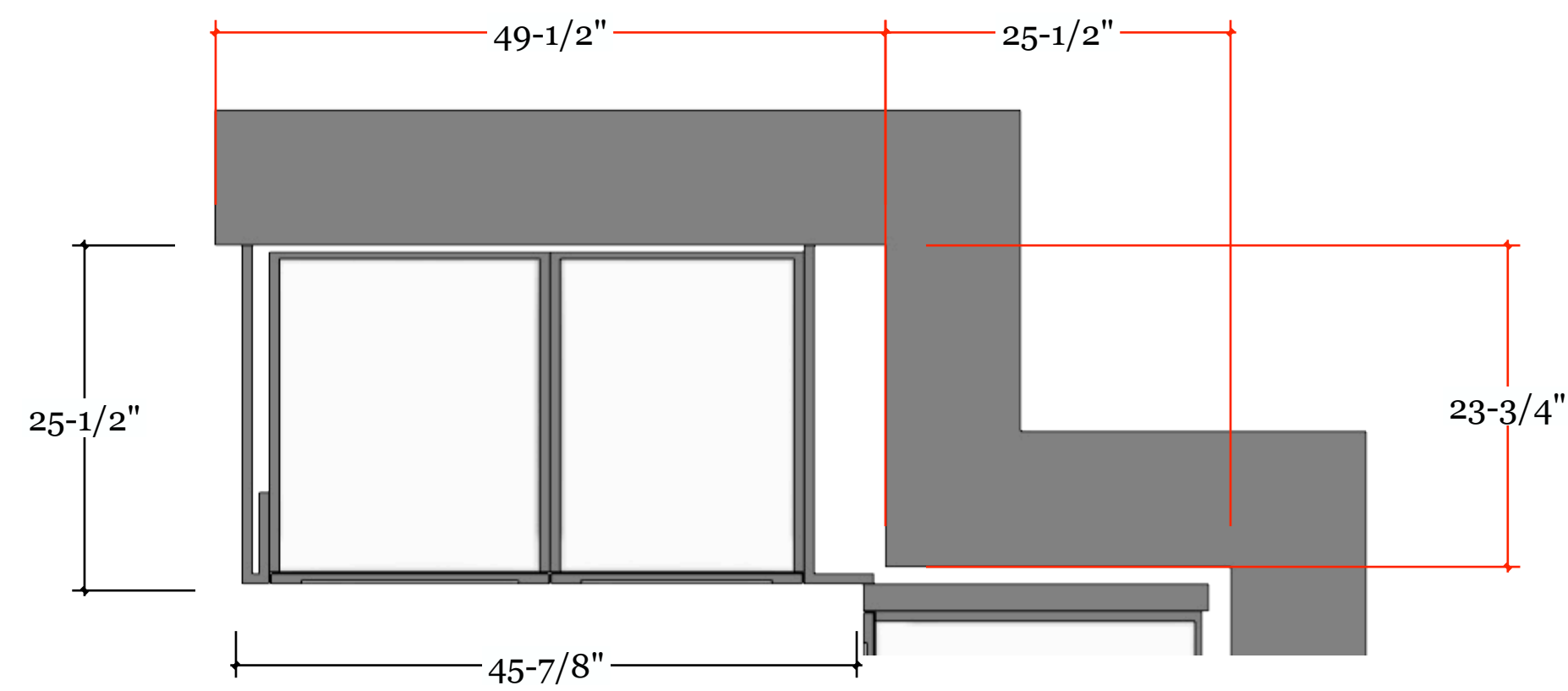

TOP SECTION A
1" = 1'-0"

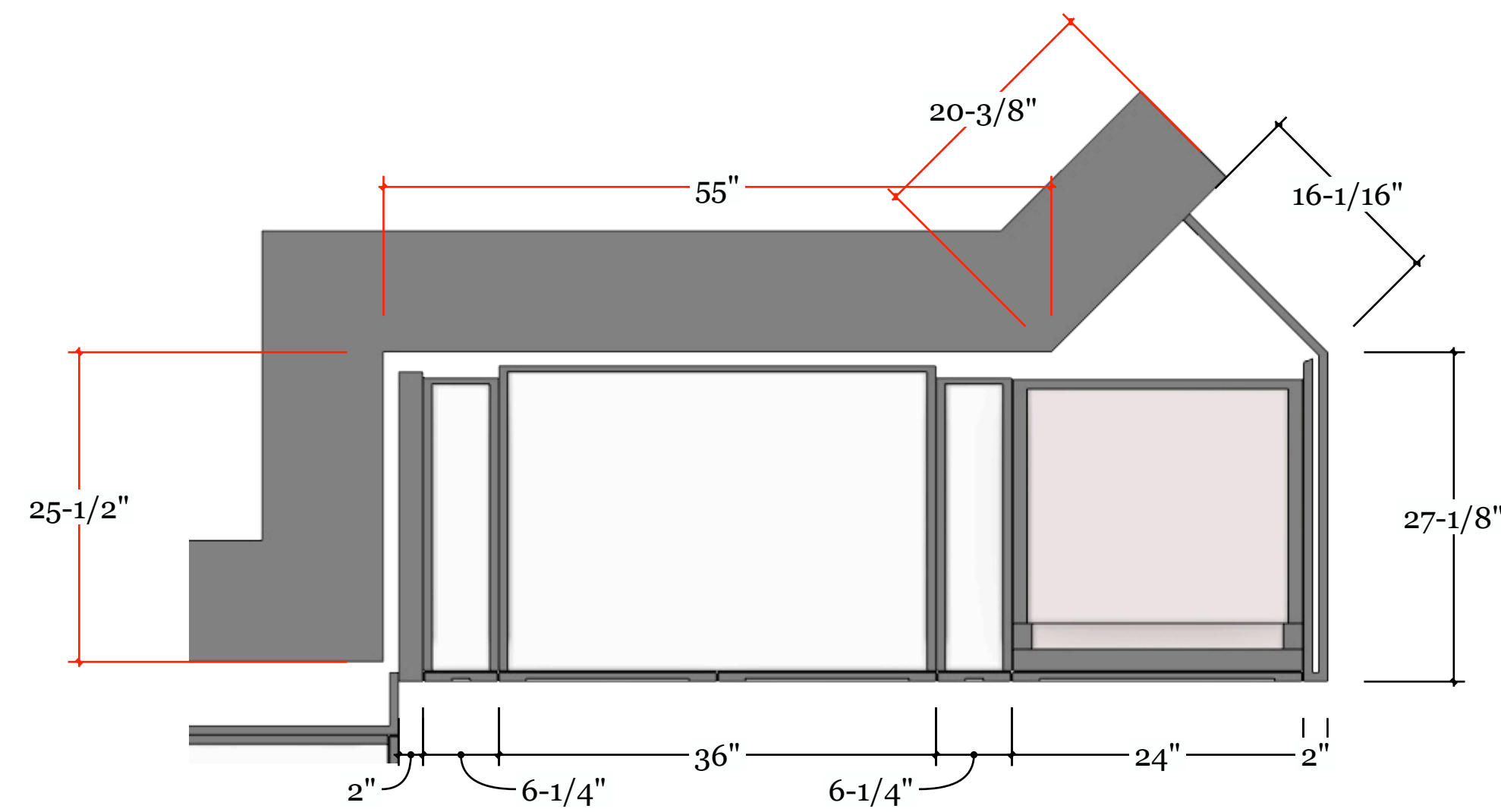

TOP SECTION B
1" = 1'-0"

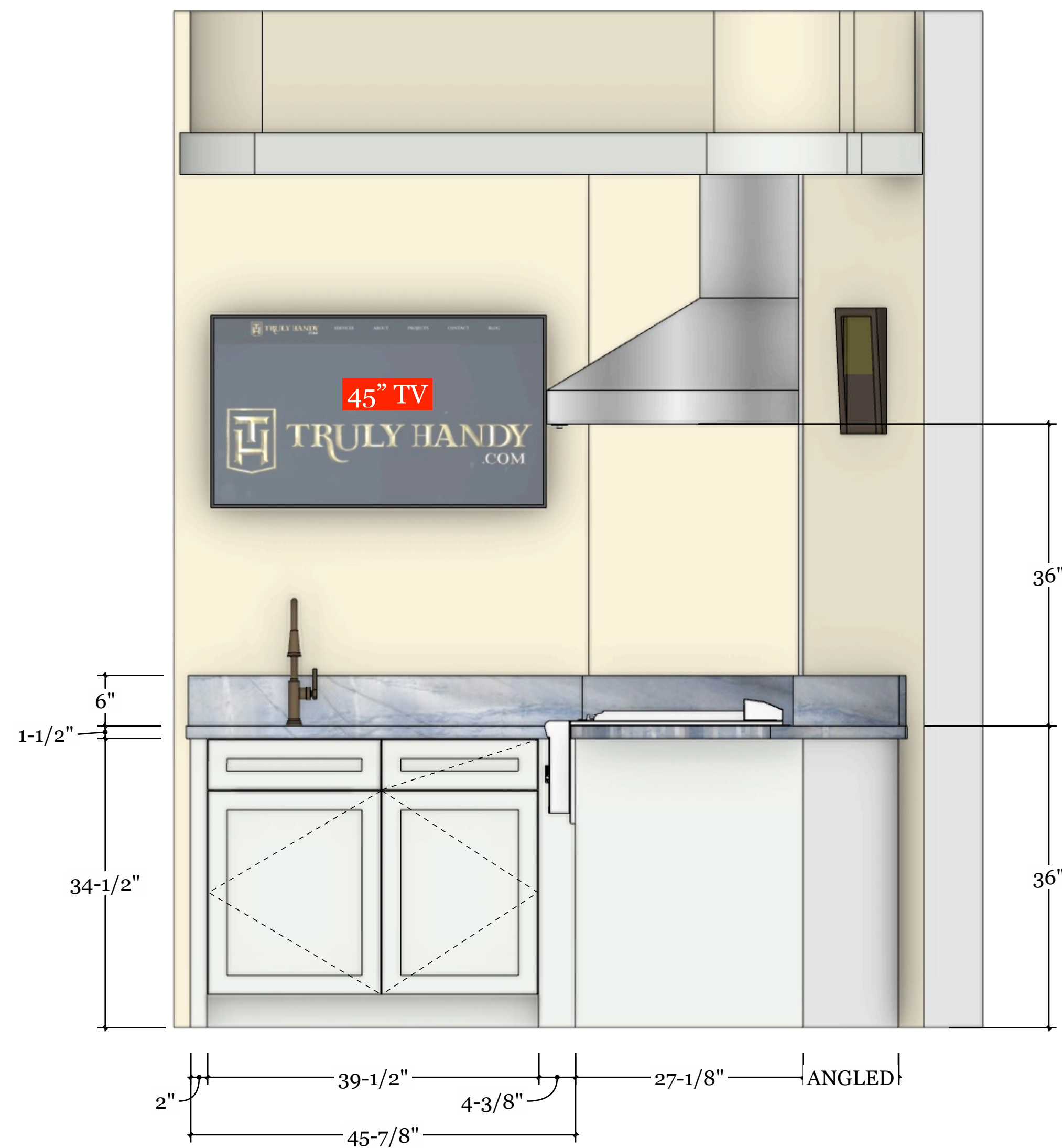
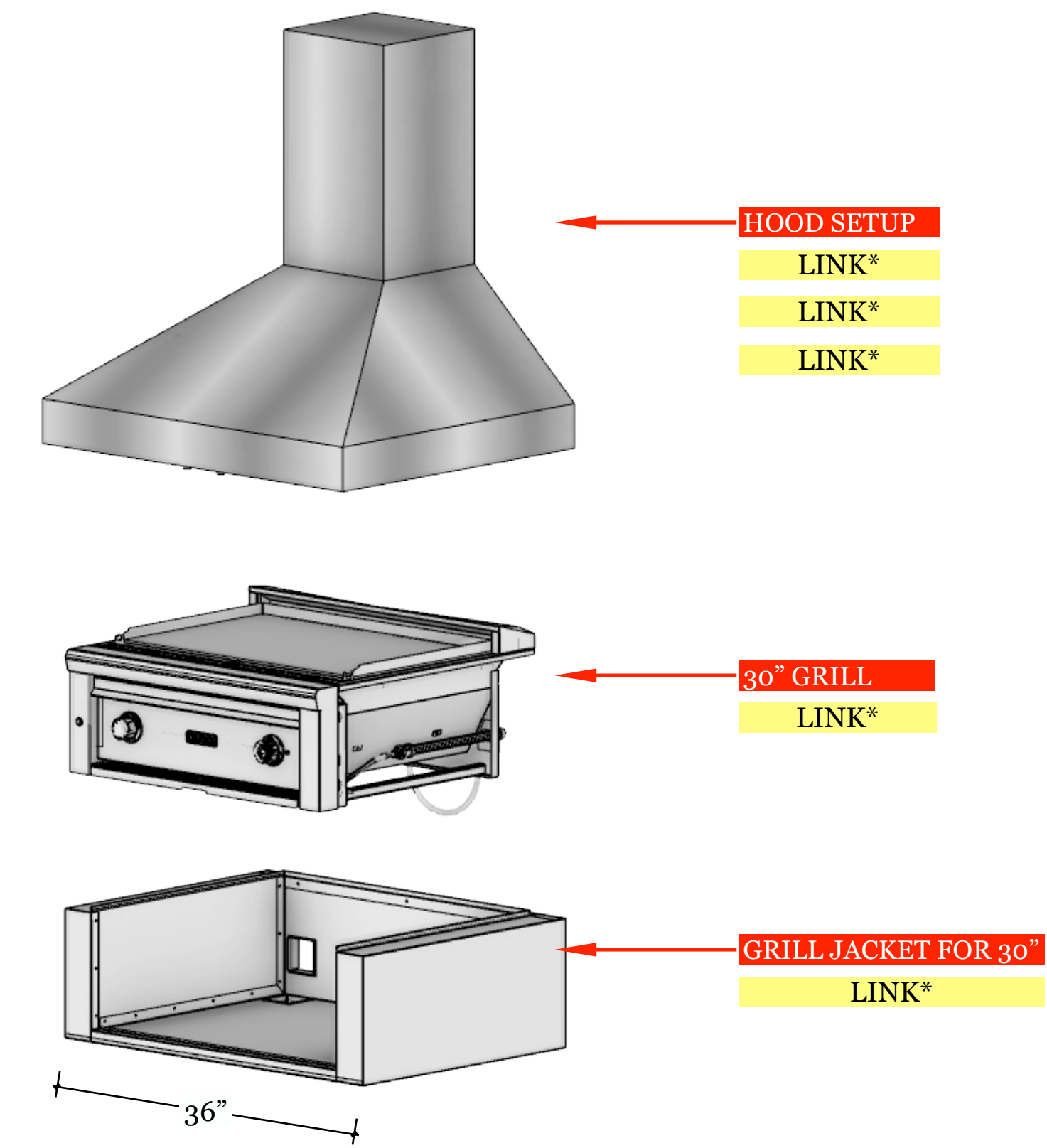

ELV ELEVATION A
1" = 1'-0"

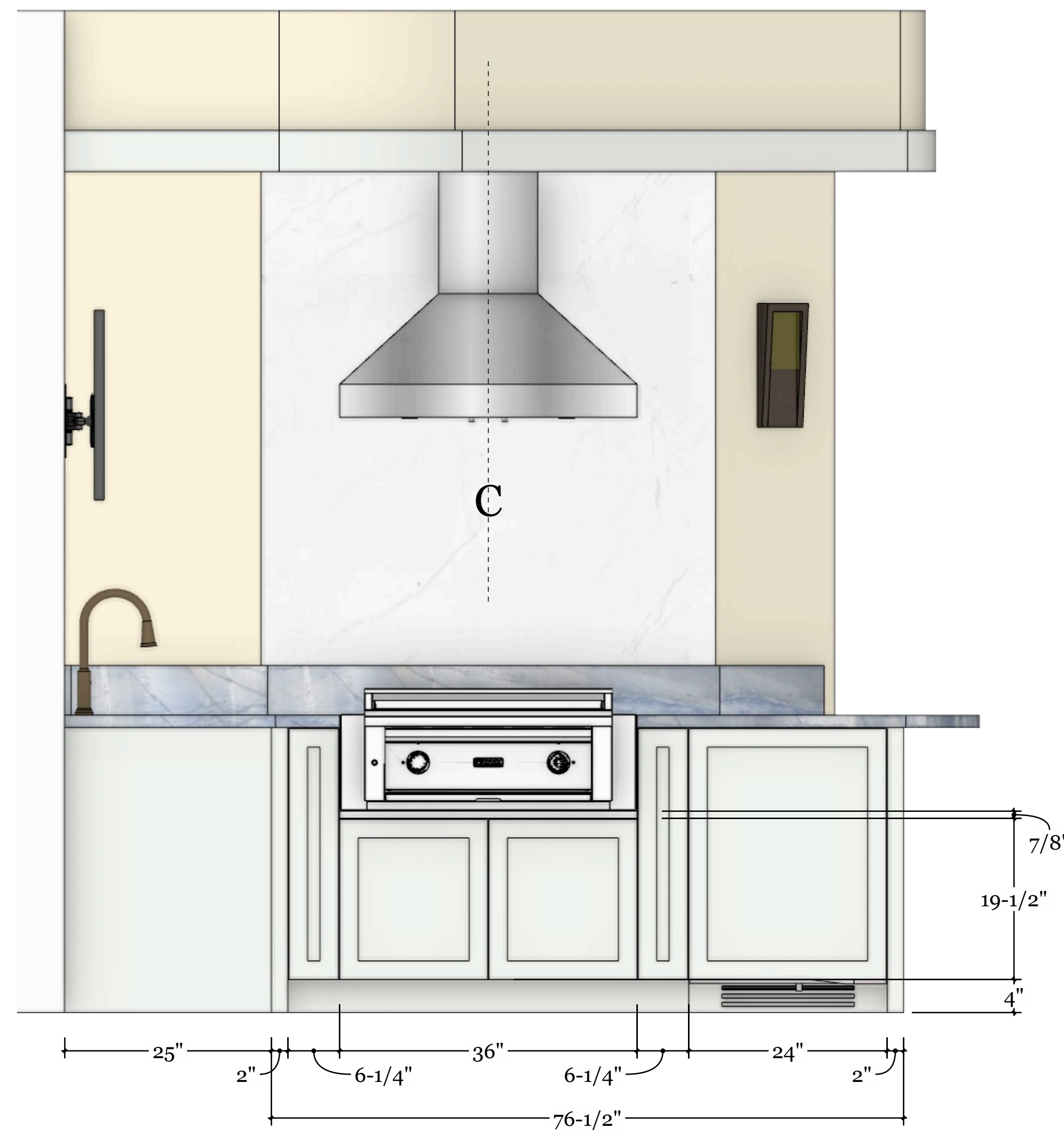

ELV ELEVATION B
1" = 1'-0"

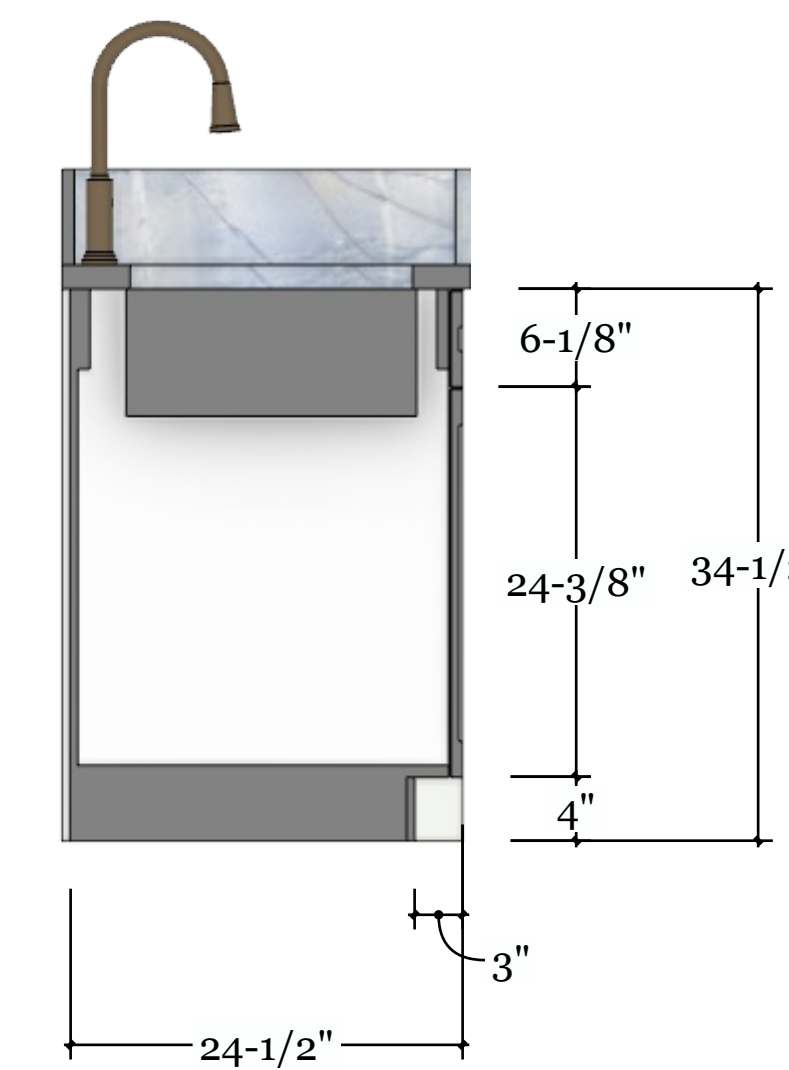

SEC SECTION A
1" = 1'-0"

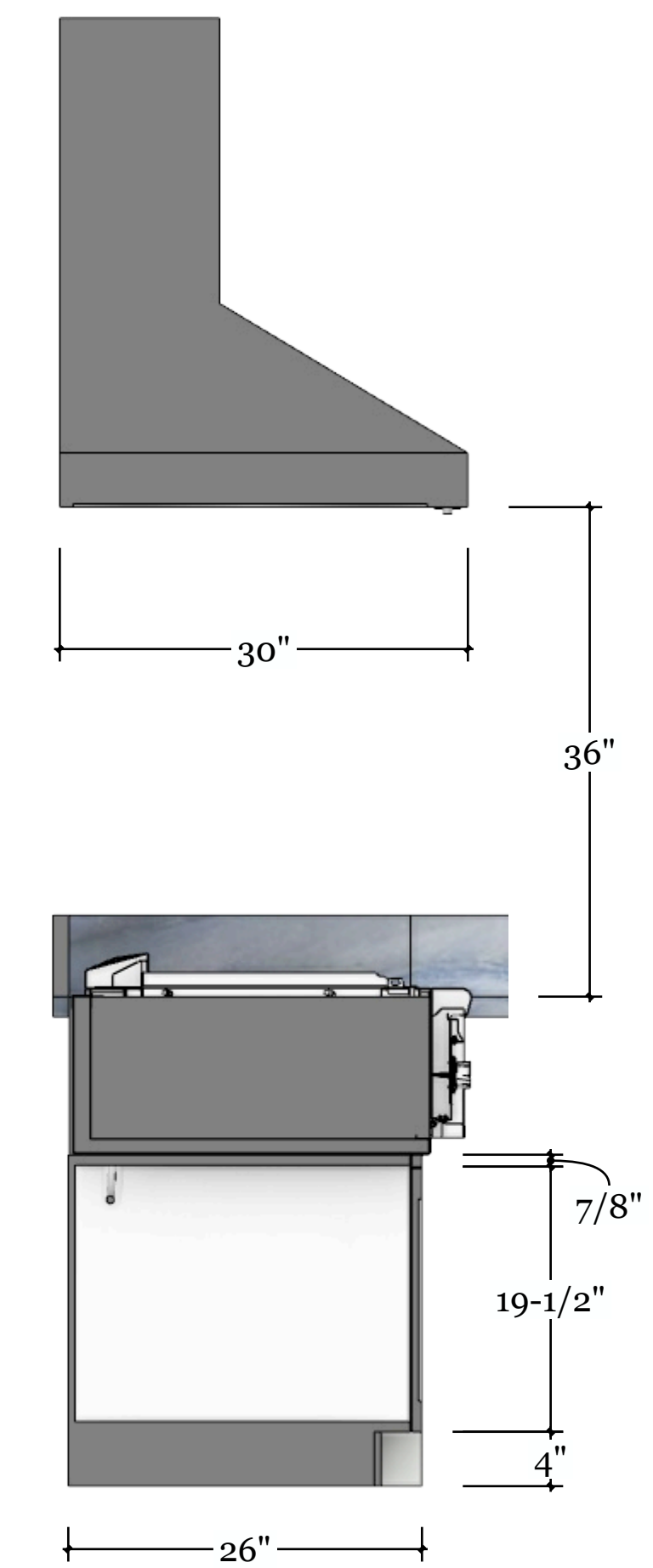

SEC SECTION B
1" = 1'-0"

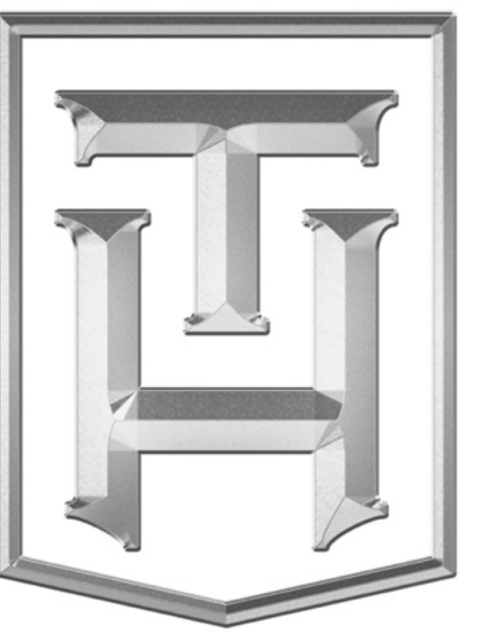

TRULY HANDY

28280 Old 41 Rd, Unit M7
Bonita Springs, FL, 34135
Tel: 239-221-9151

RUDD RESIDENCE

CLIENT
Frank Rudd
franklinjrudd@cpil.co.uk
4101 Gulf Shore Blvd N Apt 20S
Naples, FL 34103

DESIGNER
Eduardo Beluco
eduardo@trulyhandy.com

PROJECT
TERRACE OUTDOOR KITCHEN

NOTES:

DATE: 04/13/26

APPROVAL SIGNATURE:

APPROVAL STATUS:

PENDING

SCHEDULING DISCLAIMER:
All preliminary schedules are created based on approved drawings. Schedules will be automatically adjusted to reflect the final approval date. We will notify everyone of the updated timeline as soon as available. Any delays in the approval of drawings and finishes will potentially delay the project delivery / install date.

Truly Handy LLC makes no representation or warranties, express or implied, with respect to the reuse of the data provided herewith, regardless of its format or the means of its transmission. There is no guarantee or representation to the user as to the accuracy, currency, suitability or reliability of this data for any purpose. The user accepts the data "as is", and assumes all risks associated with its use. By acceptance of this data, the user agrees not to transmit this data or provide access or any part of it to another party unless the user shall include with the data a copy of this disclaimer. Truly Handy LLC assumes no responsibility for actual or consequential damage incurred as a result of any user's reliance on this data. Final engineering subject to change without notice.

PAGE: