

DESIGN SPECIFICATIONS:

THE EXTERIOR APPEARANCE OF BUILDS IN THESE PLANS IS FOR DESIGN REFERENCE ONLY. ACTUAL COLORS AND FINISHES ARE SUBJECT TO VARIATION DUE TO NATURAL LIGHT AND MATERIAL FACTORS. THE MATERIAL, COLOR, AND HARDWARE HAVE BEEN SELECTED FOR THE BEST ENGINEERING SOLUTION WHILE REMAINING WITHIN THE APPROVED BUDGET.

DIMENSION SPECIFICATIONS:

DIMENSIONS ARE BASED ON CONSTRUCTION BLUE PRINTS. IT IS MANDATORY FOR THE CONTRACTOR/INSTALLER TO PERFORM A THOROUGH SECOND VERIFICATION OF ALL CRITICAL SITE DIMENSIONS PRIOR TO FABRICATION OR COMMENCING WORK. THE DESIGNER IS NOT RESPONSIBLE FOR ERRORS RESULTING FROM UNVERIFIED DIMENSIONS.

ACCESS TO PRODUCT SPECS AND 3D VISUALIZATION:

THIS SET OF DRAWINGS CONTAINS HYPERLINKS HIGHLIGHTED IN YELLOW. CLICKING ON A HIGHLIGHTED NOTE WILL DIRECT YOU TO THE PRODUCT SPECIFICATION WEBPAGE. ADDITIONALLY, THE "3D MODEL LINK" HYPERLINK WILL OPEN A WEBPAGE CONTAINING BOTH A 3D RENDERED VIDEO PRESENTATION AND AN INTERACTIVE, NAVIGABLE 3D MODEL.

3D MODEL LINK

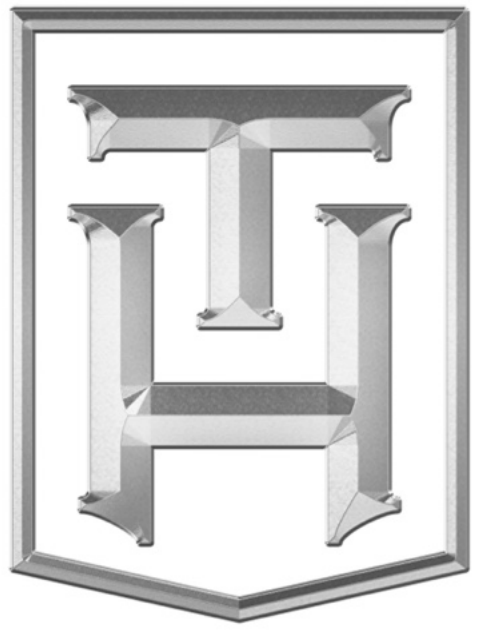

**TRULY
HANDY**

28280 Old 41 Rd, Unit M7
Bonita Springs, FL, 34135
Tel: 239-221-9151

**Wilson
Residence**

CLIENT
Lorraine Wilson
ltwilson.wa@gmail.com
5000 Coconut Rd #1804
Bonita Springs, FL 34134

DESIGNER
Eduardo Beluco
eduardo@trulyhandyllc.com

PROJECT
FLOOR PLAN

NOTES:

DATE: 04/29/26

APPROVAL SIGNATURE:

APPROVAL STATUS:
APPROVED

SCHEDULING DISCLAIMER:
All preliminary schedules are created based on approved drawings. Schedules will be automatically adjusted to reflect the final approval date. We will notify everyone of the updated timeline as soon as available. Any delays in the approval of drawings and finishes will potentially delay the project delivery / install date.

Truly Handy LLC makes no representation or warranties, express or implied, with respect to the reuse of the data provided herewith, regardless of its format or the means of its transmission. There is no guarantee or representation to the user as to the accuracy, currency, suitability or reliability of this data for any purpose. The user accepts the data "as is", and assumes all risks associated with its use. By acceptance of this data, the user agrees not to transmit this data or provide access or any part of it to another party unless the user shall include with the data a copy of this disclaimer. Truly Handy LLC assumes no responsibility for actual or consequential damage incurred as a result of any user's reliance on this data. Final engineering subject to change without notice.

PAGE:

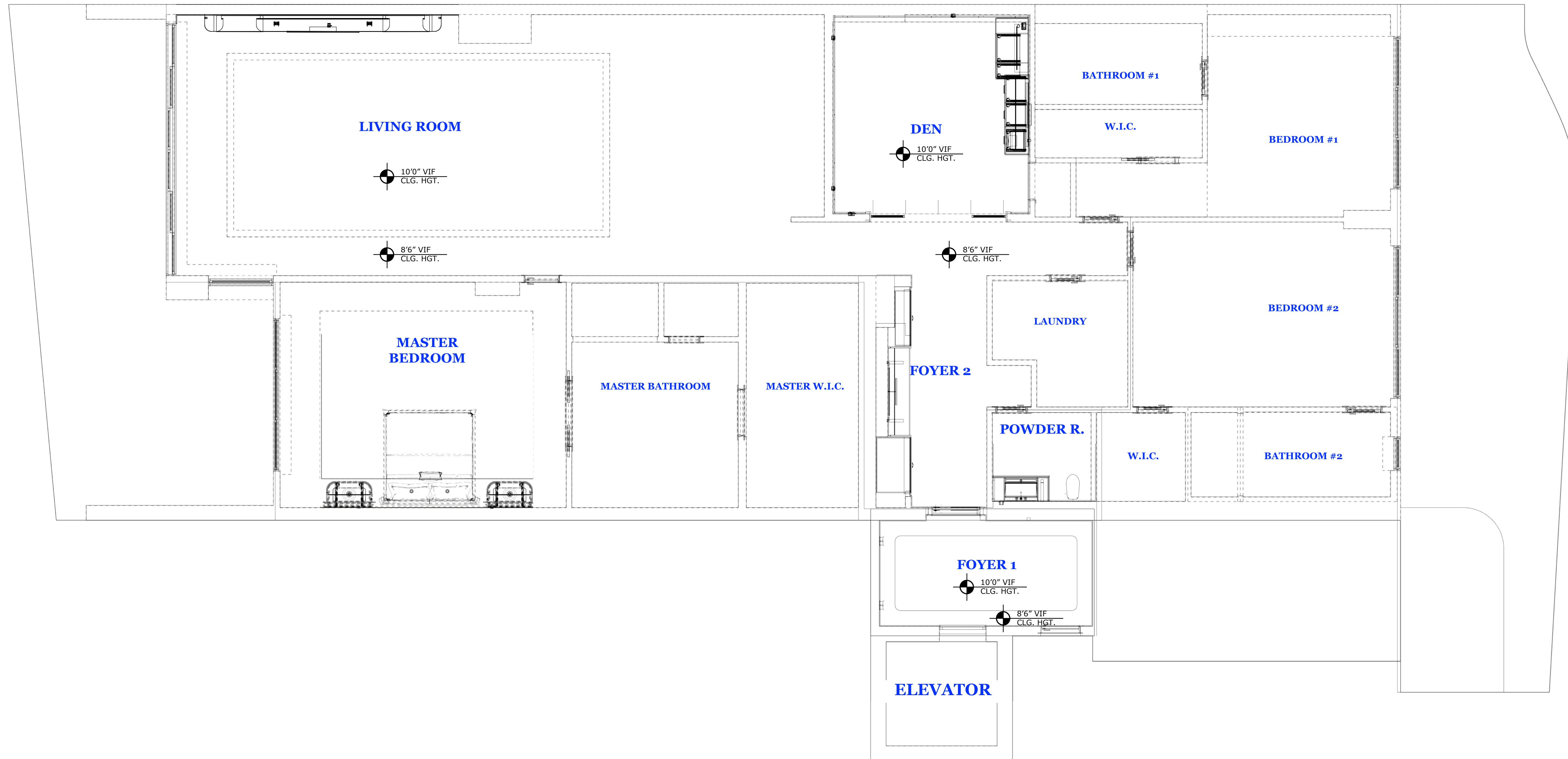

FRAMING MODS NEEDED:

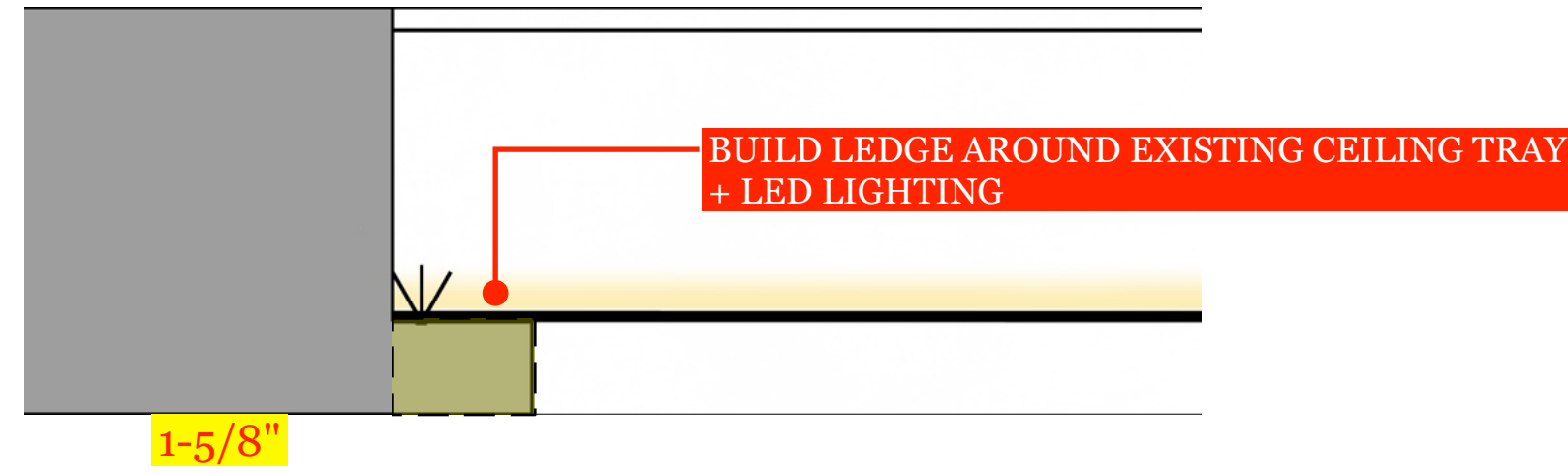

D COVE LIGHT DETAIL
E1 Scale: 1-1/2" = 1'-0"

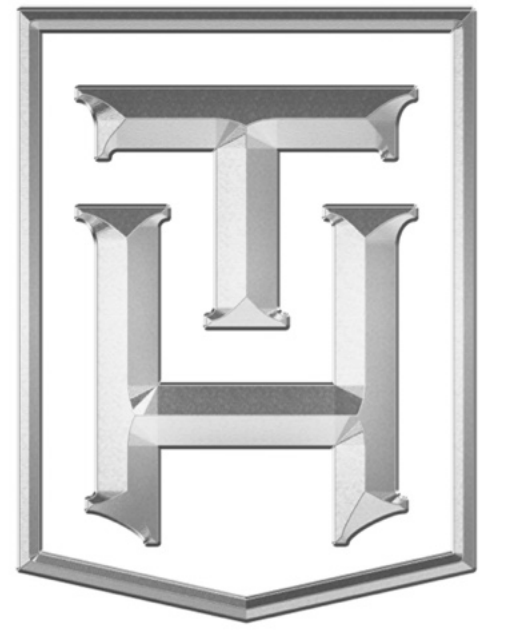
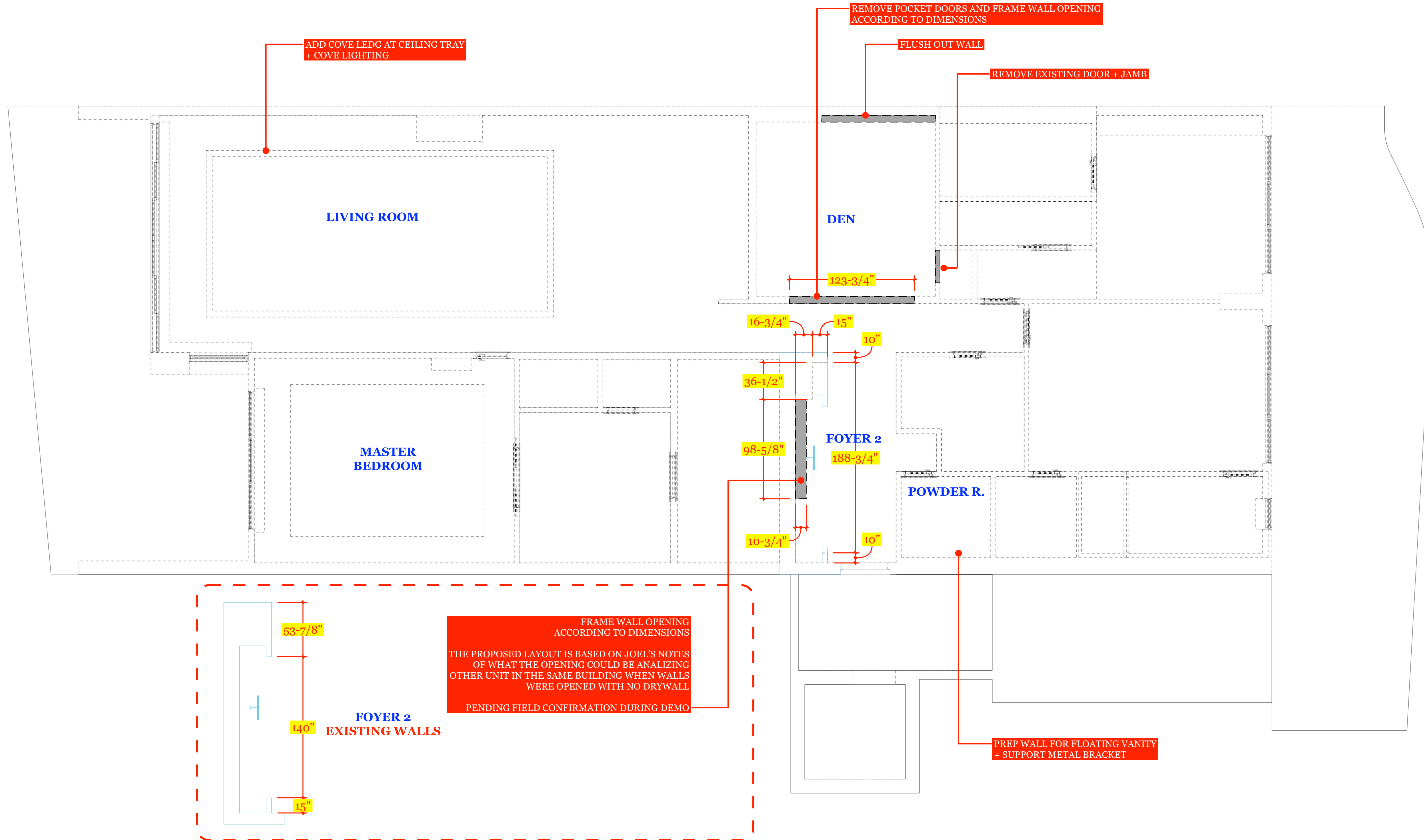

**TRULY
HANDY**

28280 Old 41 Rd, Unit M7
 Bonita Springs, FL, 34135
 Tel: 239-221-9151

Wilson Residence

CLIENT
 Lorraine Wilson
 ltwilson.wa@gmail.com
 5000 Coconut Rd #1804
 Bonita Springs, FL 34134

DESIGNER
 Eduardo Beluco
 eduardo@trulyhandy.com

PROJECT
**FLOOR PLAN
 FRAMING**

NOTES:

DATE: 04/29/26

APPROVAL SIGNATURE:

APPROVAL STATUS:
APPROVED

SCHEDULING DISCLAIMER:
 All preliminary schedules are created based on approved drawings. Schedules will be automatically adjusted to reflect the final approval date. We will notify everyone of the updated timeline as soon as available. Any delays in the approval of drawings and finishes will potentially delay the project delivery / install date.

Truly Handy LLC makes no representation or warranties, express or implied, with respect to the reuse of the data provided herewith, regardless of its format or the means of its transmission. There is no guarantee or representation to the user as to the accuracy, currency, suitability or reliability of this data for any purpose. The user accepts the data "as is", and assumes all risks associated with its use. By acceptance of this data, the user agrees not to transmit this data or provide access or any part of it to another party unless the user shall include with the data a copy of this disclaimer. Truly Handy LLC assumes no responsibility for actual or consequential damage incurred as a result of any user's reliance on this data. Final engineering subject to change without notice.

PAGE:

ELECTRICAL MODS NEEDED:

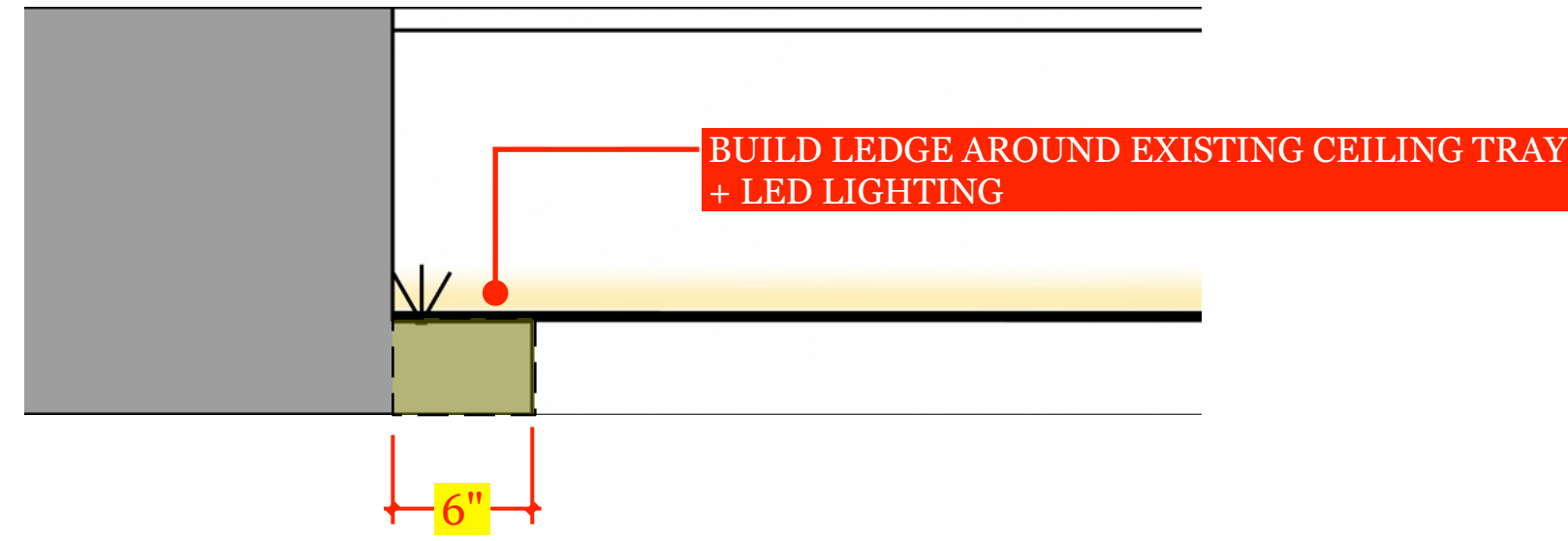

D COVE LIGHT DETAIL
E1 Scale: 1-1/2" = 1'-0"

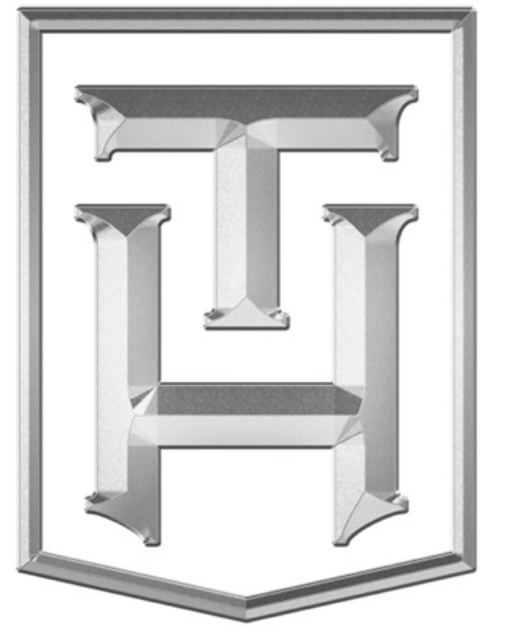
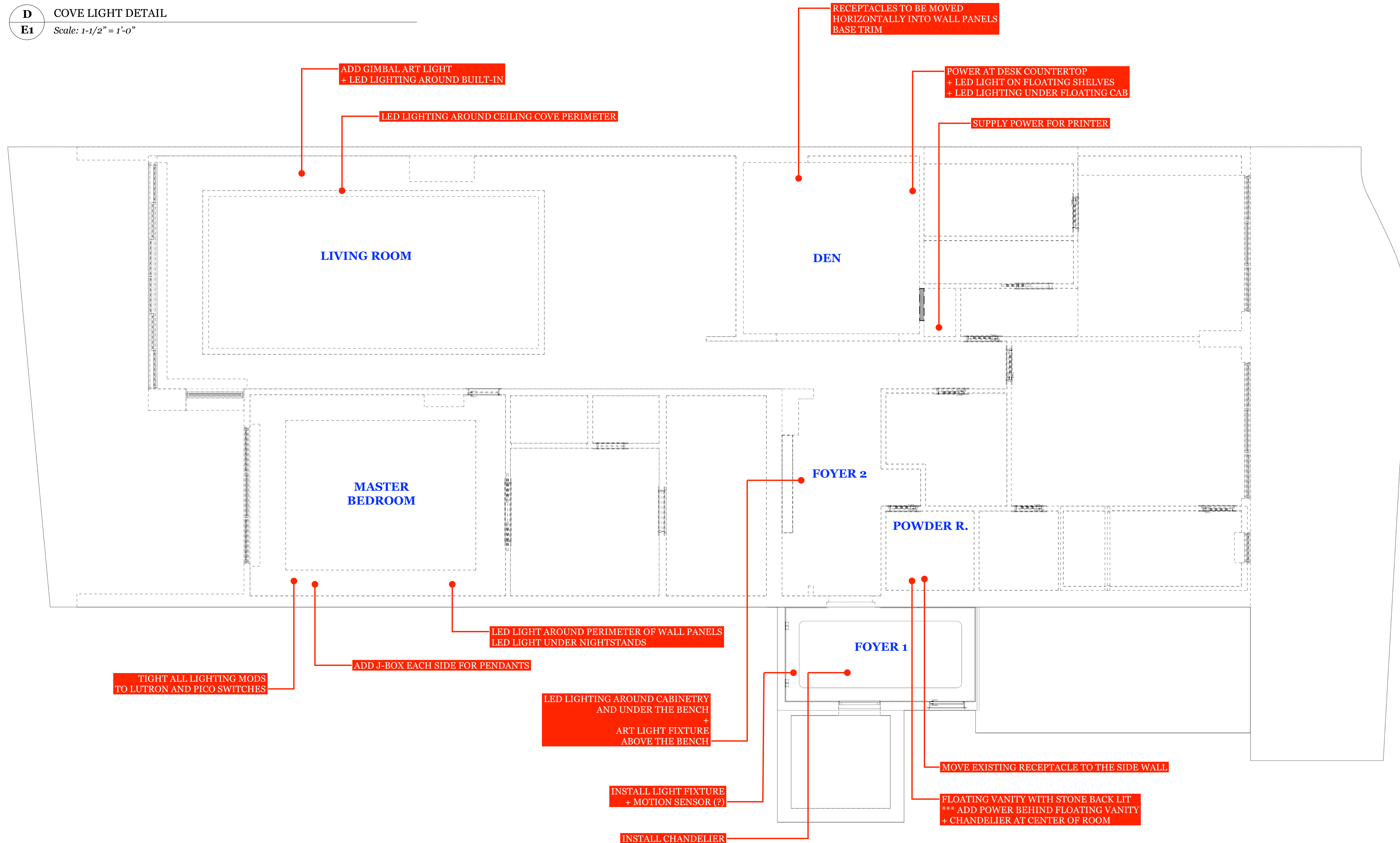

TRULY HANDY

28280 Old 41 Rd, Unit M7
Bonita Springs, FL, 34135
Tel: 239-221-9151

Wilson Residence

CLIENT
Lorraine Wilson
ltwilson.wa@gmail.com
5000 Coconut Rd #1804
Bonita Springs, FL 34134

DESIGNER
Eduardo Beluco
eduardo@trulyhandy.com

PROJECT
FLOOR PLAN ELECTRICAL

NOTES:

DATE: 04/29/26

APPROVAL SIGNATURE:

APPROVAL STATUS:
APPROVED

SCHEDULING DISCLAIMER:
All preliminary schedules are created based on approved drawings. Schedules will be automatically adjusted to reflect the final approval date. We will notify everyone of the updated timeline as soon as available. Any delays in the approval of drawings and finishes will potentially delay the project delivery / install date.

Truly Handy LLC makes no representation or warranties, express or implied, with respect to the reuse of the data provided herewith, regardless of its format or the means of its transmission. There is no guarantee or representation to the user as to the accuracy, currency, suitability or reliability of this data for any purpose. The user accepts the data "as is", and assumes all risks associated with its use. By acceptance of this data, the user agrees not to transmit this data or provide access or any part of it to another party unless the user shall include with the data a copy of this disclaimer. Truly Handy LLC assumes no responsibility for actual or consequential damage incurred as a result of any user's reliance on this data. Final engineering subject to change without notice.

PAGE:

FOYER #1

- POP UP CEILING: HIGH GLOSS VENETIAN PLASTER

- WALLPAPER :**
- CLIENT WILL PROVIDE WALLPAPER AND INSTALL TH TO COORDINATE

- ELECTRICAL :**
- INSTALL 2 DECORATIVE MOTION ACTIVATED LIGHT FIXTURES PROVIDED BY CLIENT
 - INSTALL CHANDELIER
 - DOES NOT INCLUDE ADDITIONAL WORK IF THE J-BOX'S NEED TO BE MOVED

- PAINT :**
- CEILING PERIMETER TO MATCH WALLPAPER?
 - BASEBOARD TO MATCH WALLPAPER?

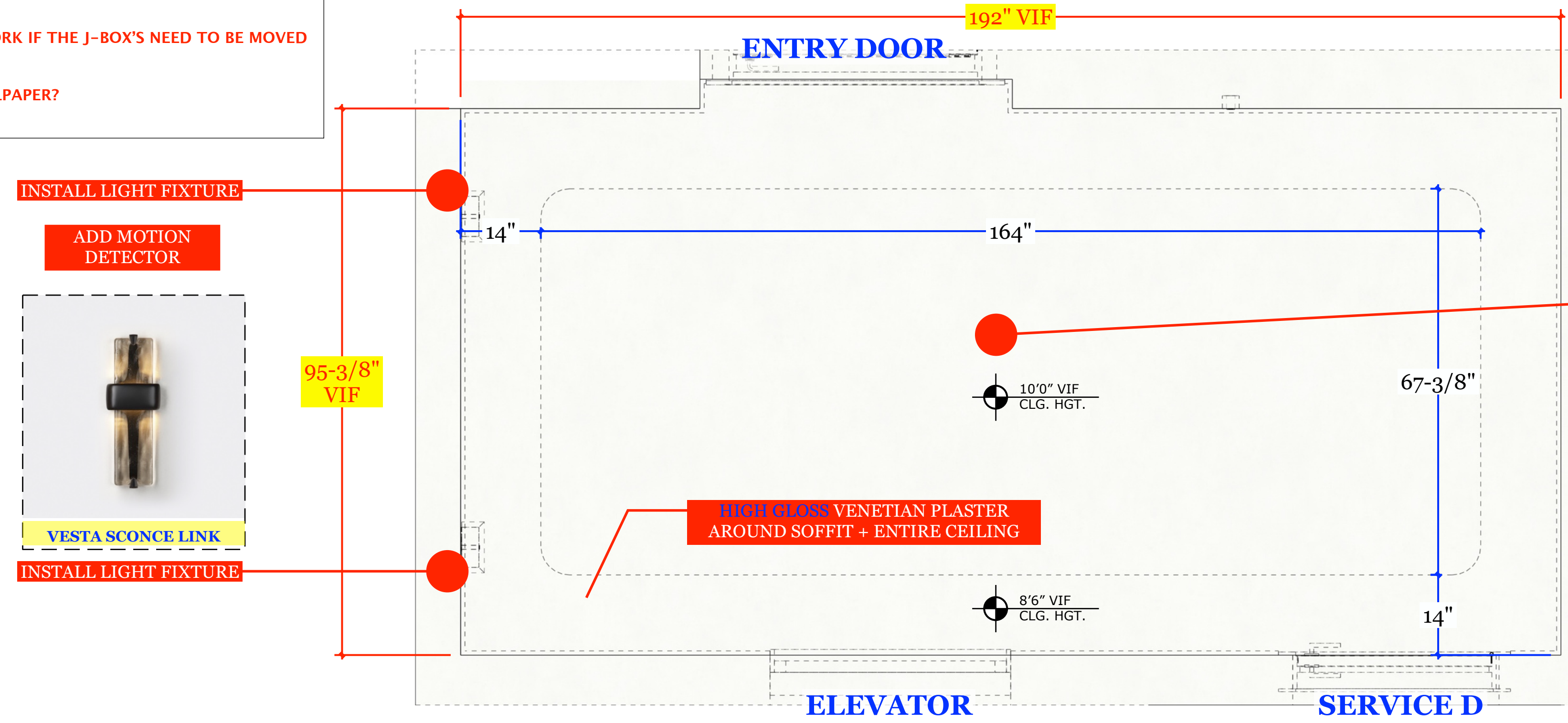

WALLS:
STROMBOLI N.9636
CLIENT WILL PROVIDE TH TO PRICE INSTALL
WALL SQFT = 274

[PRODUCT LINK](#)

CEILING:
VENETIAN PLASTER
COLOR:
CLIENT WANTS SAMPLE ON SITE

[PRODUCT LINK](#)

INSTALL LIGHT FIXTURE

ADD MOTION DETECTOR



VESTA SCONCE LINK

INSTALL LIGHT FIXTURE

INSTALL LIGHT FIXTURE



PALATI L LINK

PV PLAN VIEW - CEILING TRAY SHOWN AS BUILDING PLANS
A Scale: 3/4" = 1'-0"



ISO ISOMETRIC VIEW - CEILING
A Scale: NO SCALE



ISO ISOMETRIC VIEW - ROOM (ENTRY DOOR)
A Scale: NO SCALE

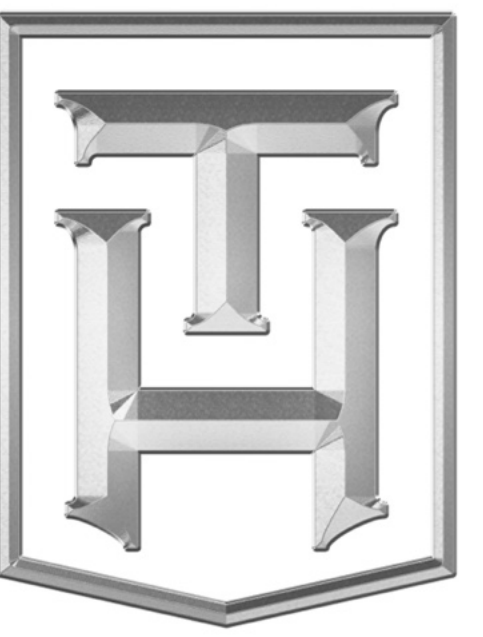

TRULY HANDY

28280 Old 41 Rd, Unit M7
Bonita Springs, FL, 34135
Tel: 239-221-9151

Wilson Residence

CLIENT
Lorraine Wilson
ltwilson.wa@gmail.com
5000 Coconut Rd #1804
Bonita Springs, FL 34134

DESIGNER
Eduardo Beluco
eduardo@trulyhandy.com

PROJECT
FOYER #1

NOTES:

DATE: 04/29/26

APPROVAL SIGNATURE:

APPROVAL STATUS:
APPROVED

SCHEDULING DISCLAIMER:
All preliminary schedules are created based on approved drawings. Schedules will be automatically adjusted to reflect the final approval date. We will notify everyone of the updated timeline as soon as available. Any delays in the approval of drawings and finishes will potentially delay the project delivery / install date.

Truly Handy LLC makes no representation or warranties, express or implied, with respect to the reuse of the data provided herewith, regardless of its format or the means of its transmission. There is no guarantee or representation to the user as to the accuracy, currency, suitability or reliability of this data for any purpose. The user accepts the data "as is", and assumes all risks associated with its use. By acceptance of this data, the user agrees not to transmit this data or provide access or any part of it to another party unless the user shall include with the data a copy of this disclaimer. Truly Handy LLC assumes no responsibility for actual or consequential damage incurred as a result of any user's reliance on this data. Final engineering subject to change without notice.

PAGE:

FRONT DOOR

FRONT DOOR SKINNING - NOT ON ORIGINAL SCOPE

- SKIN BOTH FACES OF THE DOOR APPLYING MATERIALS AS NOTED
- MIGHT NEED TO CHANGE DOOR LOCK / LEVER / DEAD BOLT
- ADD BRASS PLATE HANDLE ON OUTSIDE FACE
- ADD BRASS DETAILS AND WOOD VENEER TO MATCH FOYER #2 BUILT-IN
- PAINT DOOR JAMB + OUTSIDE CASING ON SITE
- REPLACE INSIDE CASING TO MATCH SAME WOOD AS BUILT-IN (OAK)

NOT INCLUDED :
- TO BE DETERMINED

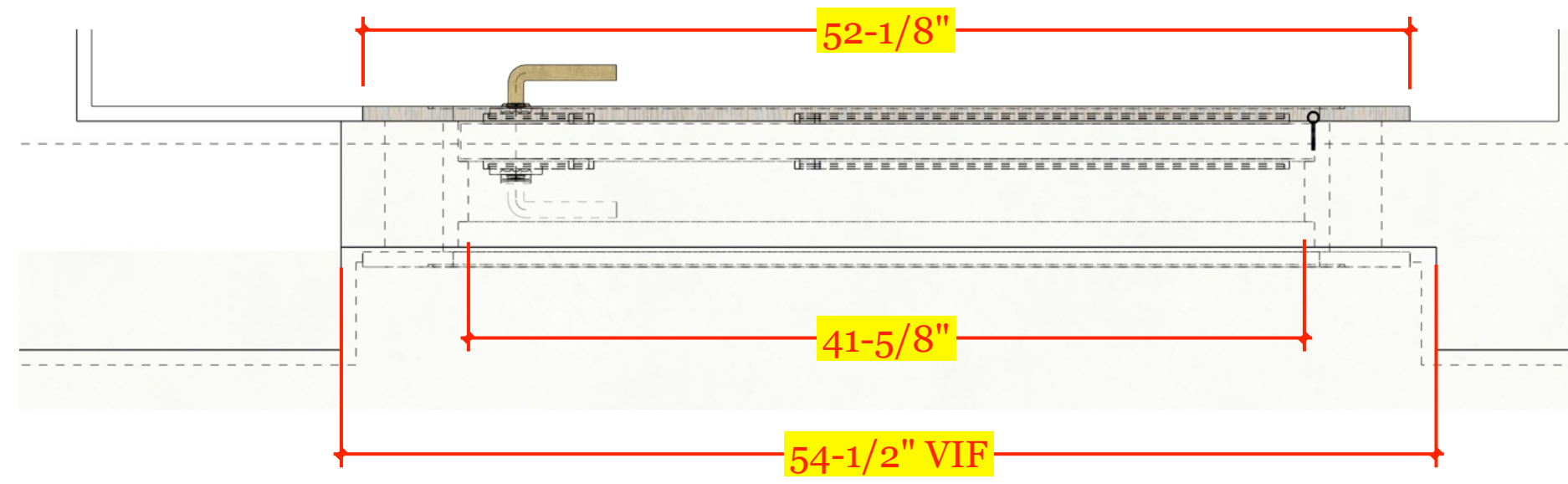

PV PLAN VIEW - ENTRY DOOR - **NEED FIELD MEASURES CHECK**
A Scale: 1-1/2" = 1'-0"

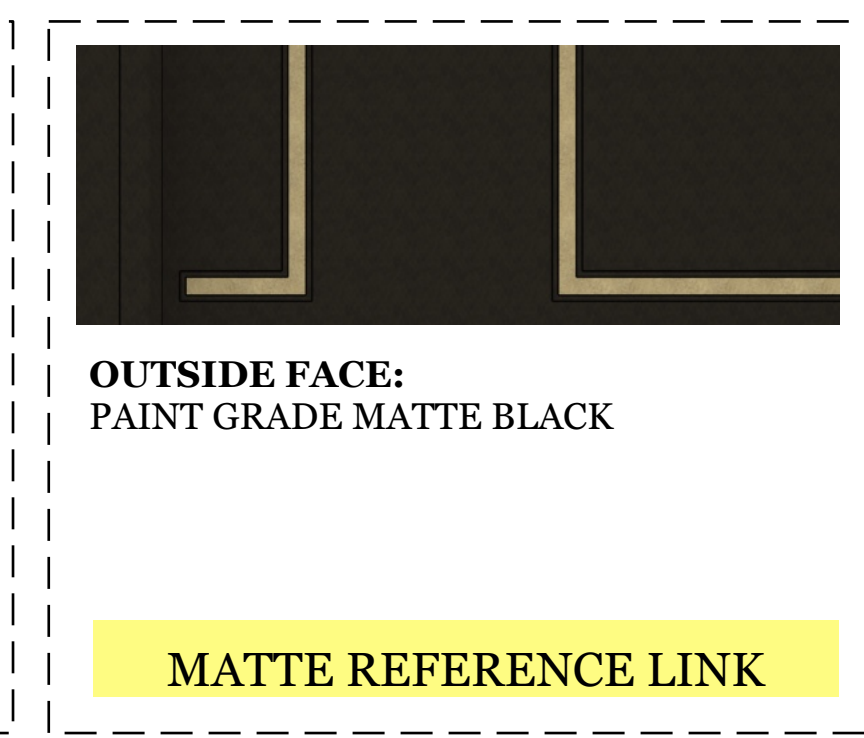
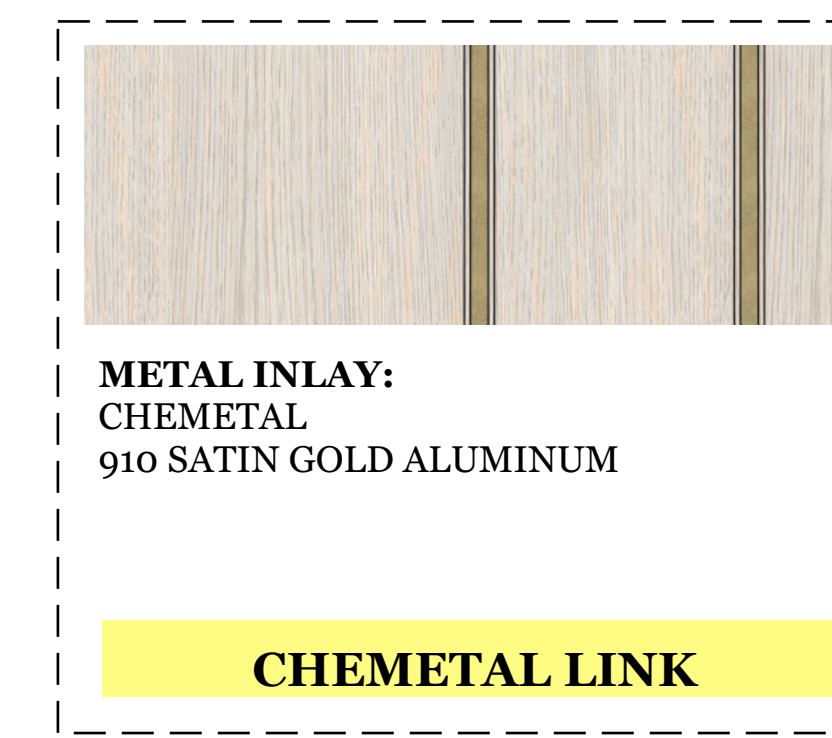

ISO ISOMETRIC VIEW - OUTSIDE VIEW + INSIDE VIEW
A Scale: NO SCALE

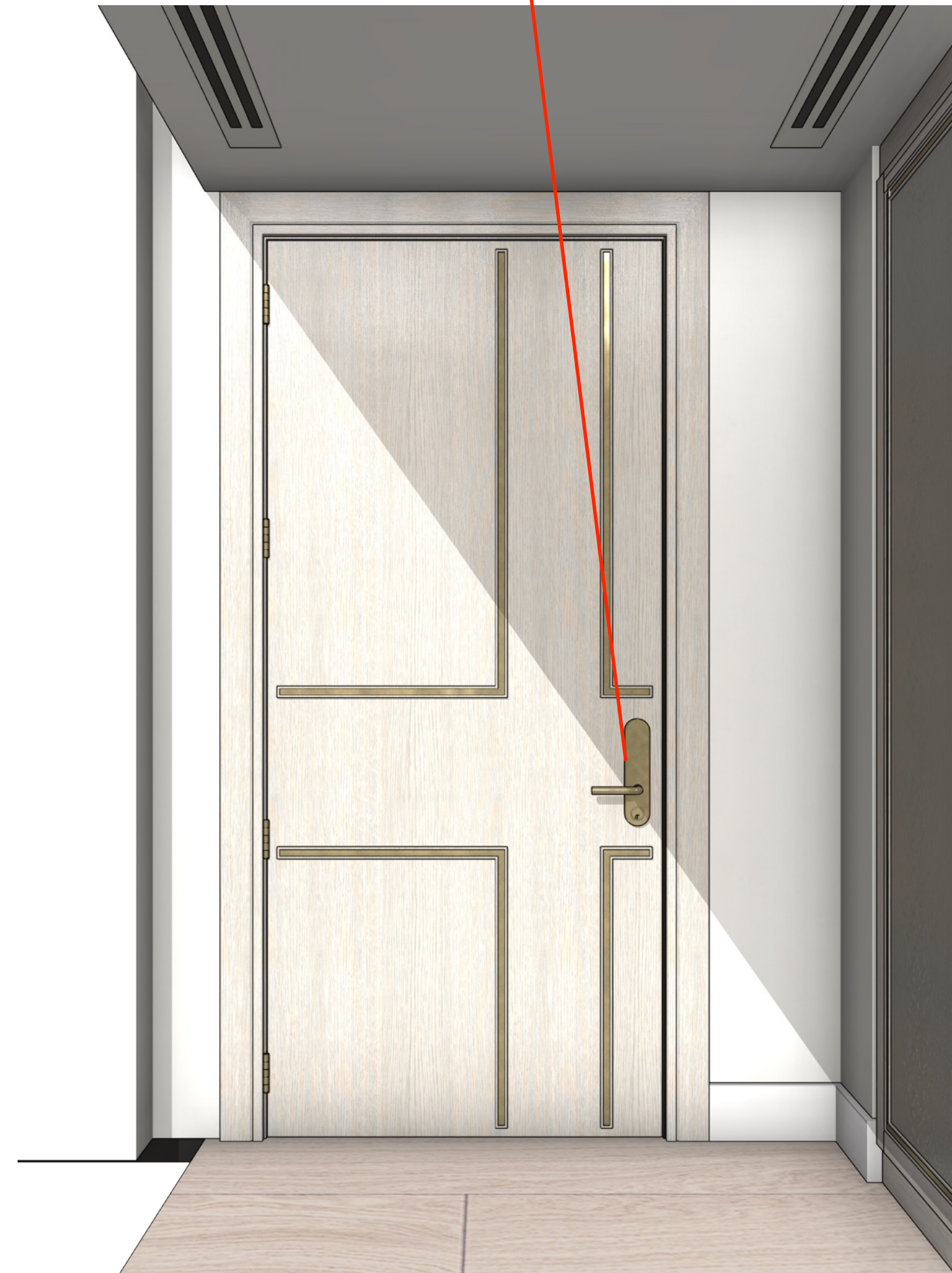

ISO ISOMETRIC VIEW - OUTSIDE VIEW + INSIDE VIEW
A Scale: 1-1/2" = 1'-0"

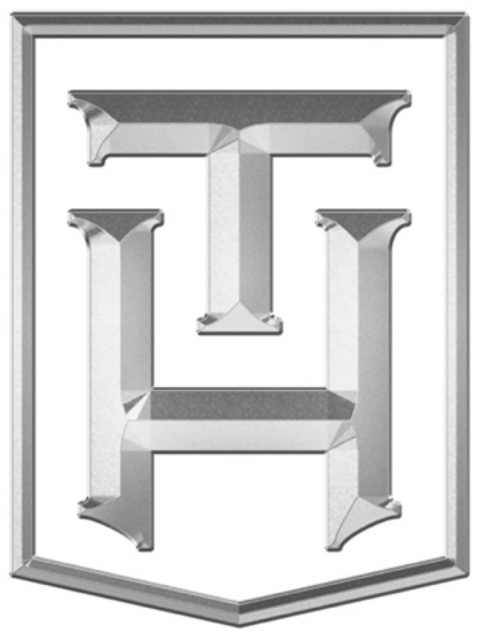

TRULY HANDY

2828o Old 41 Rd, Unit M7
Bonita Springs, FL, 34135
Tel: 239-221-9151

Wilson Residence

CLIENT
Lorraine Wilson
ltwilson.wa@gmail.com
5000 Coconut Rd #1804
Bonita Springs, FL 34134

DESIGNER
Eduardo Beluco
eduardo@trulyhandyllc.com

PROJECT
FRONT DOOR

NOTES:

DATE: 04/29/26

APPROVAL SIGNATURE:

APPROVAL STATUS:
APPROVED

SCHEDULING DISCLAIMER:
All preliminary schedules are created based on approved drawings. Schedules will be automatically adjusted to reflect the final approval date. We will notify everyone of the updated timeline as soon as available. Any delays in the approval of drawings and finishes will potentially delay the project delivery / install date.

Truly Handy LLC makes no representation or warranties, express or implied, with respect to the reuse of the data provided herewith, regardless of its format or the means of its transmission. There is no guarantee or representation to the user as to the accuracy, currency, suitability or reliability of this data for any purpose. The user accepts the data "as is", and assumes all risks associated with its use. By acceptance of this data, the user agrees not to transmit this data or provide access or any part of it to another party unless the user shall include with the data a copy of this disclaimer. Truly Handy LLC assumes no responsibility for actual or consequential damage incurred as a result of any user's reliance on this data. Final engineering subject to change without notice.

PAGE:

FOYER #2 BUILT-IN

- PROTECT WORK AREA AS NEEDED
- DEMO
- REMOVE AND DISPOSE OF EXISTING DOORS
- OPEN UP WALL AS NOTED AT COLUMN TO ALLOW FOR NEW BUILT IN FEATURE
- FRAMING & DRYWALL
- FRAME IN NEW WALL TO ALLOW FOR NEW CUSTOM BUILT IN
- FINISH SMOOTH TO MATCH EXISTING
- ELECTRICAL
- ADD GIMBAL CAN LIGHT IN SOFFIT OVER BUILT IN
- ADD LED LIGHTING TO NEW BUILT IN AND BENCH
- CUSTOM NICHE BUILT IN
- RIFT WHITE OAK CABINETS WITH CLEAR FINISHED MAPLE INTERIORS
- TOUCH LATCH
- METAL STRIP DETAIL
- ADJUSTABLE SHELVES INSIDE CABINETS
- WALL COVERING BY OTHERS
- POSSIBLY VENEER EXISTING ENTRY DOOR ON ONE SIDE T.B.D.
- COUNTERTOP
- FLOATING STONE BENCH T.B.D.
- PAINT
- PAINT NEW DRYWALL AND PATCHED AREAS

NOT INCLUDED :
 - TO BE DETERMINED



BENCH STONE:
 CYGNUS CARBON QUARTZITE POLISHED
 3 CM - UMI - 74" X 134" (68.8 SQFT)

BENCH SQFT = 15+/-

STONE LINK



METAL INLAY:
 CHEMETAL
 910 SATIN GOLD ALUMINUM

CHEMETAL LINK



CABINET EXTERIOR:
 RIFT WHITE OAK - CUSTOM STAIN
 LOW SHEEN
DOOR PROFILE: CUSTOM PROFILE W/
 METAL INLAY

STAIN REFERENCE LINK



CLOSET DOOR CENTER PANEL:
 LEATHER - COCO SHAGREEN
 SKU: 7109-16-S

LEATHER LINK

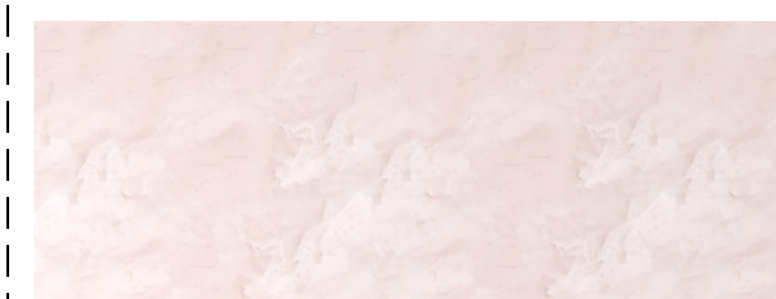

BACK WALL:
 VENETIAN PLASTER (MATTE)
COLOR:
 CLIENT WANTS SAMPLE ON SITE

PRODUCT LINK

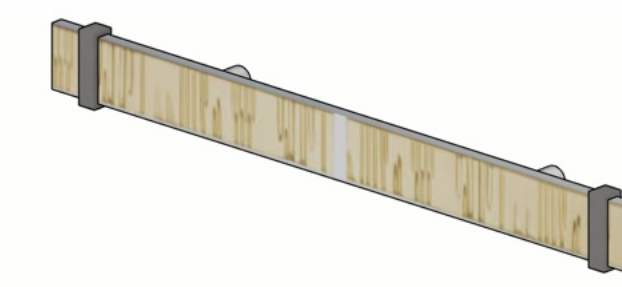

HARDWARE:
 LISA JARVIS - DONNA 14"
COLOR:
 "GOLD"

HARDWARE LINK

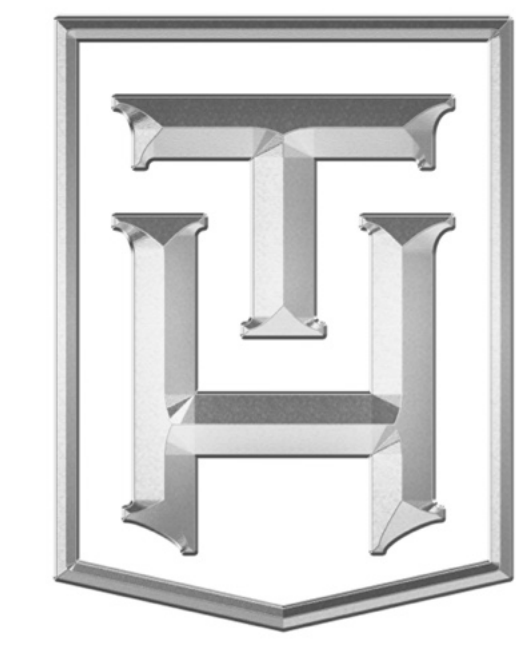

TRULY HANDY

28280 Old 41 Rd, Unit M7
 Bonita Springs, FL, 34135
 Tel: 239-221-9151

Wilson Residence

CLIENT
 Lorraine Wilson
 ltwilson.wa@gmail.com
 5000 Coconut Rd #1804
 Bonita Springs, FL 34134

DESIGNER
 Eduardo Beluco
 eduardo@trulyhandy.com

PROJECT
FOYER #2 BUILT-IN

NOTES:

DATE: 04/29/26

APPROVAL SIGNATURE:

APPROVAL STATUS:
APPROVED

SCHEDULING DISCLAIMER:
 All preliminary schedules are created based on approved drawings. Schedules will be automatically adjusted to reflect the final approval date. We will notify everyone of the updated timeline as soon as available. Any delays in the approval of drawings and finishes will potentially delay the project delivery / install date.

Truly Handy LLC makes no representation or warranties, express or implied, with respect to the reuse of the data provided herewith, regardless of its format or the means of its transmission. There is no guarantee or representation to the user as to the accuracy, currency, suitability or reliability of this data for any purpose. The user accepts the data "as is" and assumes all risks associated with its use. By acceptance of this data, the user agrees not to transmit this data or provide access or any part of it to another party unless the user shall include with the data a copy of this disclaimer. Truly Handy LLC assumes no responsibility for actual or consequential damage incurred as a result of any user's reliance on this data. Final engineering subject to change without notice.

PAGE:

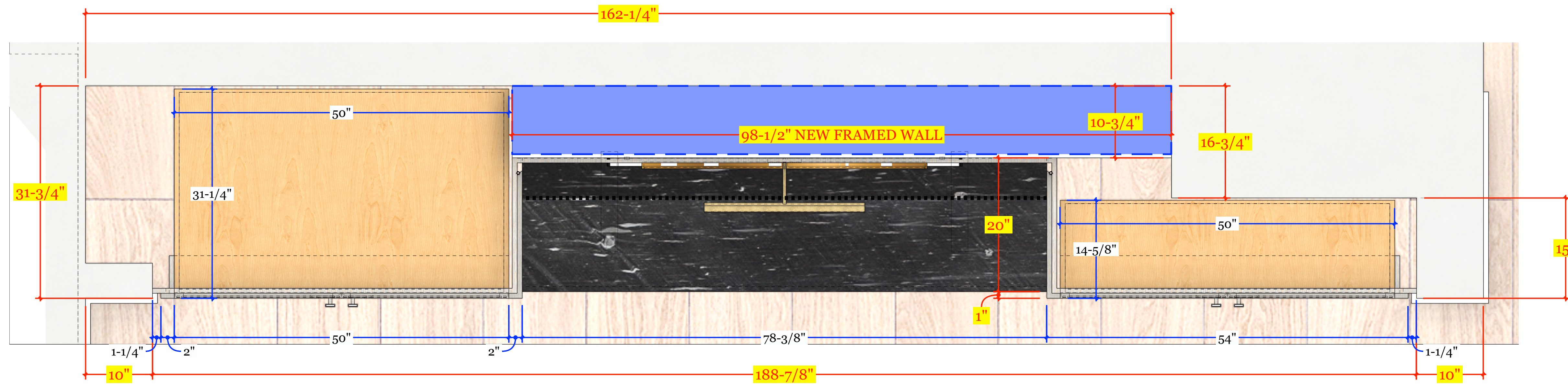

PV PLAN VIEW
A Scale: 1" = 1'-0"

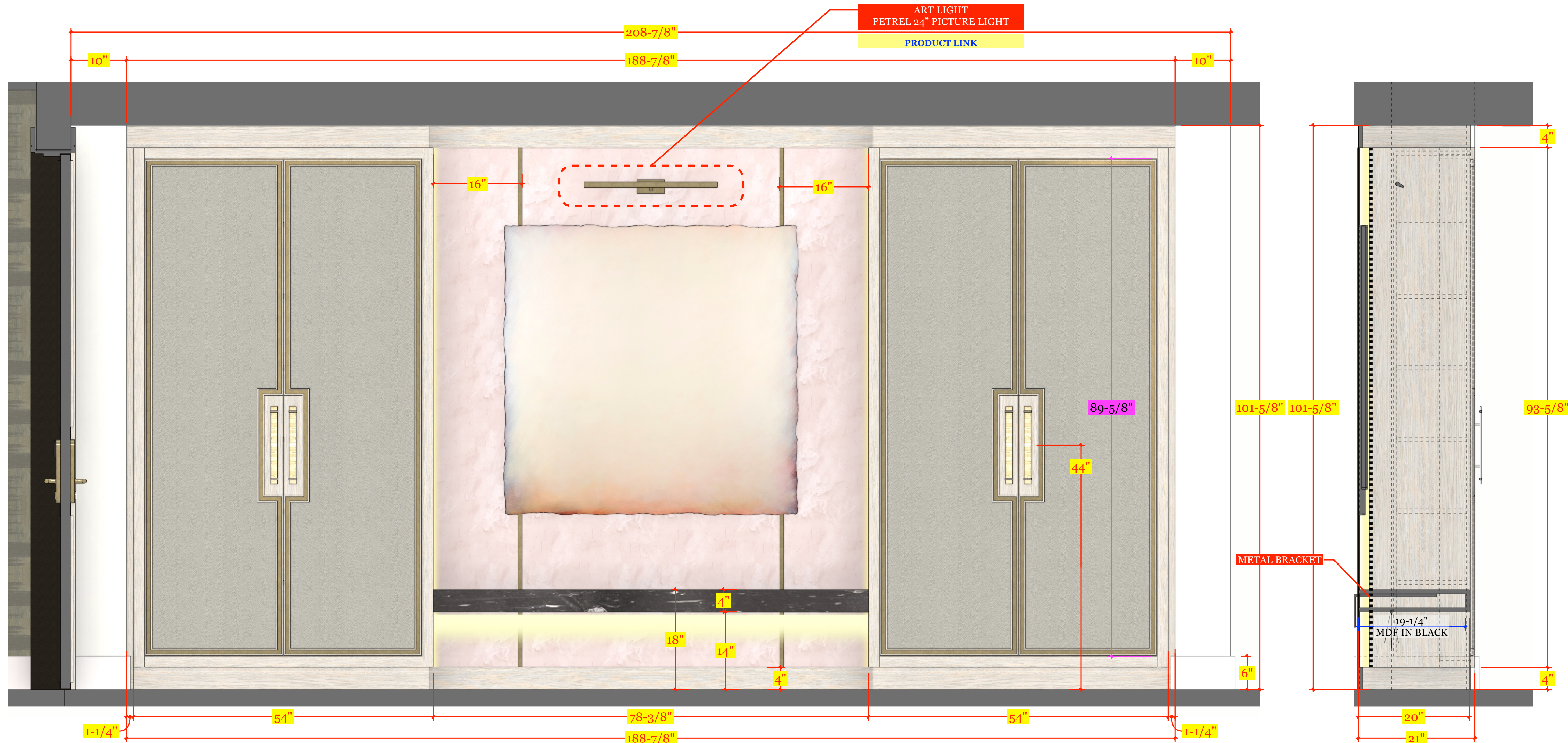

ELV ELEVATION A
A Scale: 1" = 1'-0"

S SIDE SECTIONS
A Scale: 1" = 1'-0"

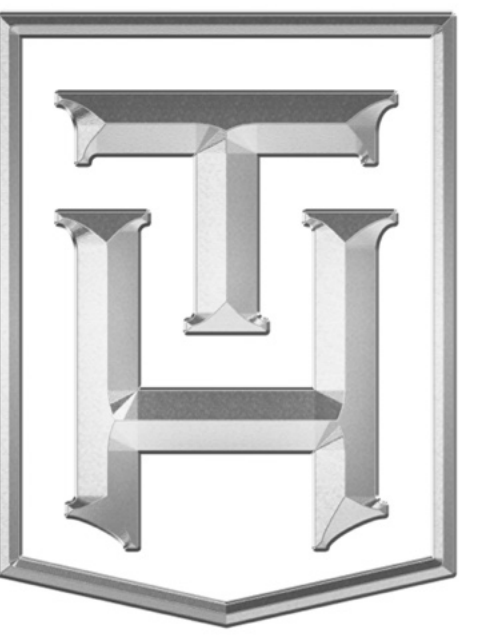

TRULY
HANDY

28280 Old 41 Rd, Unit M7
Bonita Springs, FL, 34135
Tel: 239-221-9151

**Wilson
Residence**

CLIENT
Lorraine Wilson
ltwilson.wa@gmail.com
5000 Coconut Rd #1804
Bonita Springs, FL 34134

DESIGNER
Eduardo Beluco
eduardo@trulyhandy.com

PROJECT
**FOYER #2
BUILT-IN**

NOTES:

DATE: 04/29/26

APPROVAL SIGNATURE:

APPROVAL STATUS:
APPROVED

SCHEDULING DISCLAIMER:
All preliminary schedules are created based on approved drawings. Schedules will be automatically adjusted to reflect the final approval date. We will notify everyone of the updated timeline as soon as available. Any delays in the approval of drawings and finishes will potentially delay the project delivery / install date.

Truly Handy LLC makes no representation or warranties, express or implied, with respect to the reuse of the data provided herewith, regardless of its format or the means of its transmission. There is no guarantee or representation to the user as to the accuracy, currency, suitability or reliability of this data for any purpose. The user accepts the data "as is", and assumes all risks associated with its use. By acceptance of this data, the user agrees not to transmit this data or provide access or any part of it to another party unless the user shall include with the data a copy of this disclaimer. Truly Handy LLC assumes no responsibility for actual or consequential damage incurred as a result of any user's reliance on this data. Final engineering subject to change without notice.

PAGE:



COUNTERTOP:
CRISTALLO WHITE 2CM
REAL ROCK
BACKLIT W/ LUMISHEET

[PRODUCT LINK](#)



WALL MIRROR:
AGED MIRROR - "HOLLYWOOD"
BUILDERS GLASS

[PRODUCT LINK](#)



WALLPAPER:
PHILLIP JEFFRIES - 10348 : FLOURISH
GRAPHITE GOLD
CLIENT WILL PROVIDE + INSTALL
WALL SQFT = 156

[PRODUCT LINK](#)

DIMENSION SPECIFICATIONS:

DIMENSIONS ARE BASED ON CONSTRUCTION BLUE PRINTS. IT IS MANDATORY FOR THE CONTRACTOR/INSTALLER TO PERFORM A THOROUGH SECOND VERIFICATION OF ALL CRITICAL SITE DIMENSIONS PRIOR TO FABRICATION OR COMMENCING WORK. THE DESIGNER IS NOT RESPONSIBLE FOR ERRORS RESULTING FROM UNVERIFIED DIMENSIONS.

POWDER ROOM

- PROTECT WORK AREA AS NEEDED
- DEMO
- REMOVE EXISTING VANITY
- KEEP AND RE USE FAUCET (CLIENT WILL PROVIDE NEW FAUCET)
- PLUMBING
- SAFE OFF VANITY
- REMOVE AND RE INSTALL TOILET
- CONNECT NEW SINK
- ELECTRICAL
- INSTALL CUSTOMER PROVIDED CHANDELIER TO EXISTING J-BOX
- DRYWALL
- PATCH WHERE EXISTING VANITY WAS REMOVED
- BASE BOARD WHERE VANITY IS REMOVED
- FLOATING STONE VANITY
- INSTALL DECORATIVE MIRROR ON VANITY WALL PROVIDED BY DESIGNER
- SUPPLY AND INSTALL ANTIQUE MIRROR ON VANITY WALL T.B.D.
- PAINT
- TOUCH UP AS NEEDED AFTER PATCHING

NOT INCLUDED :
• TO BE DETERMINED

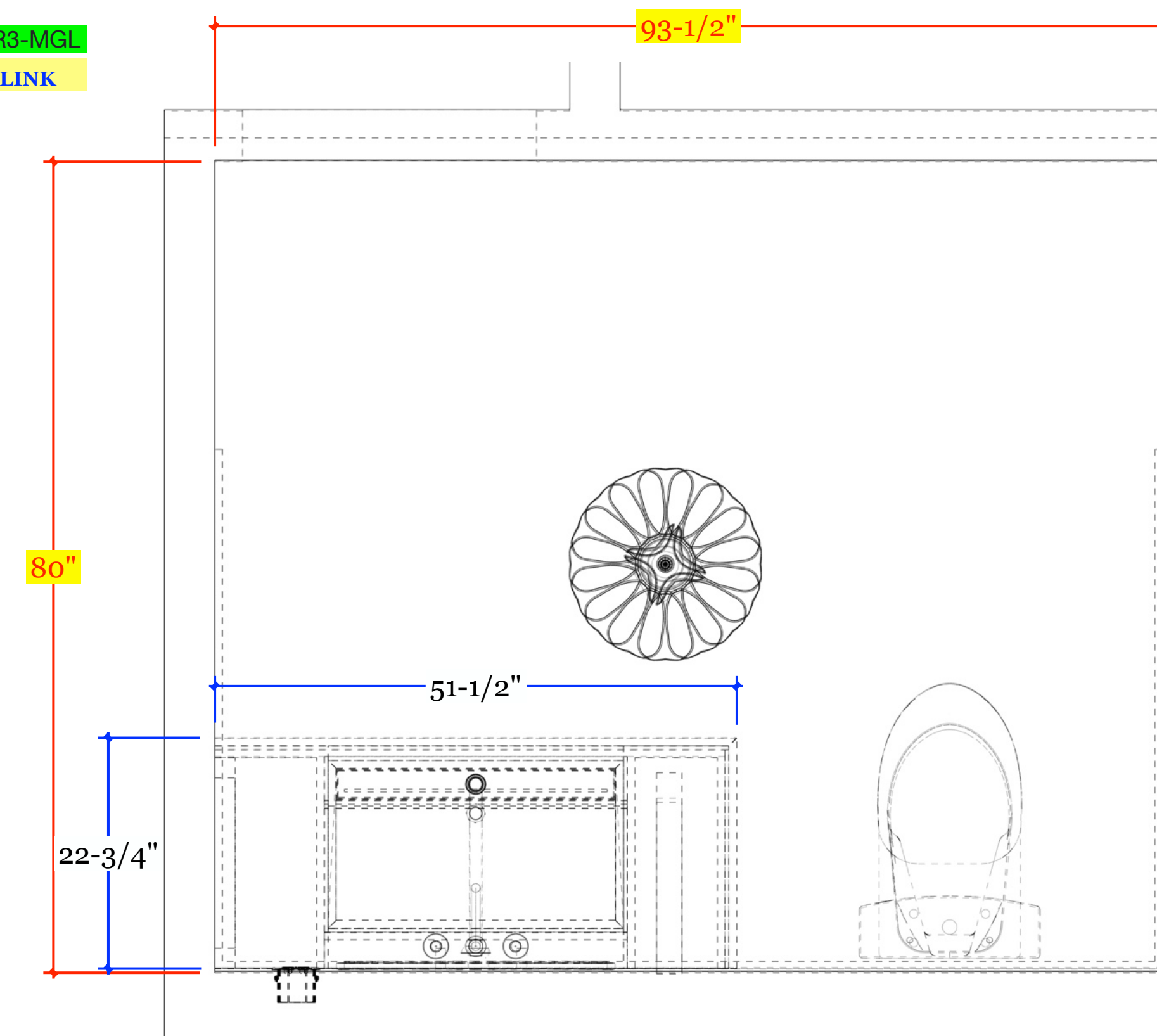
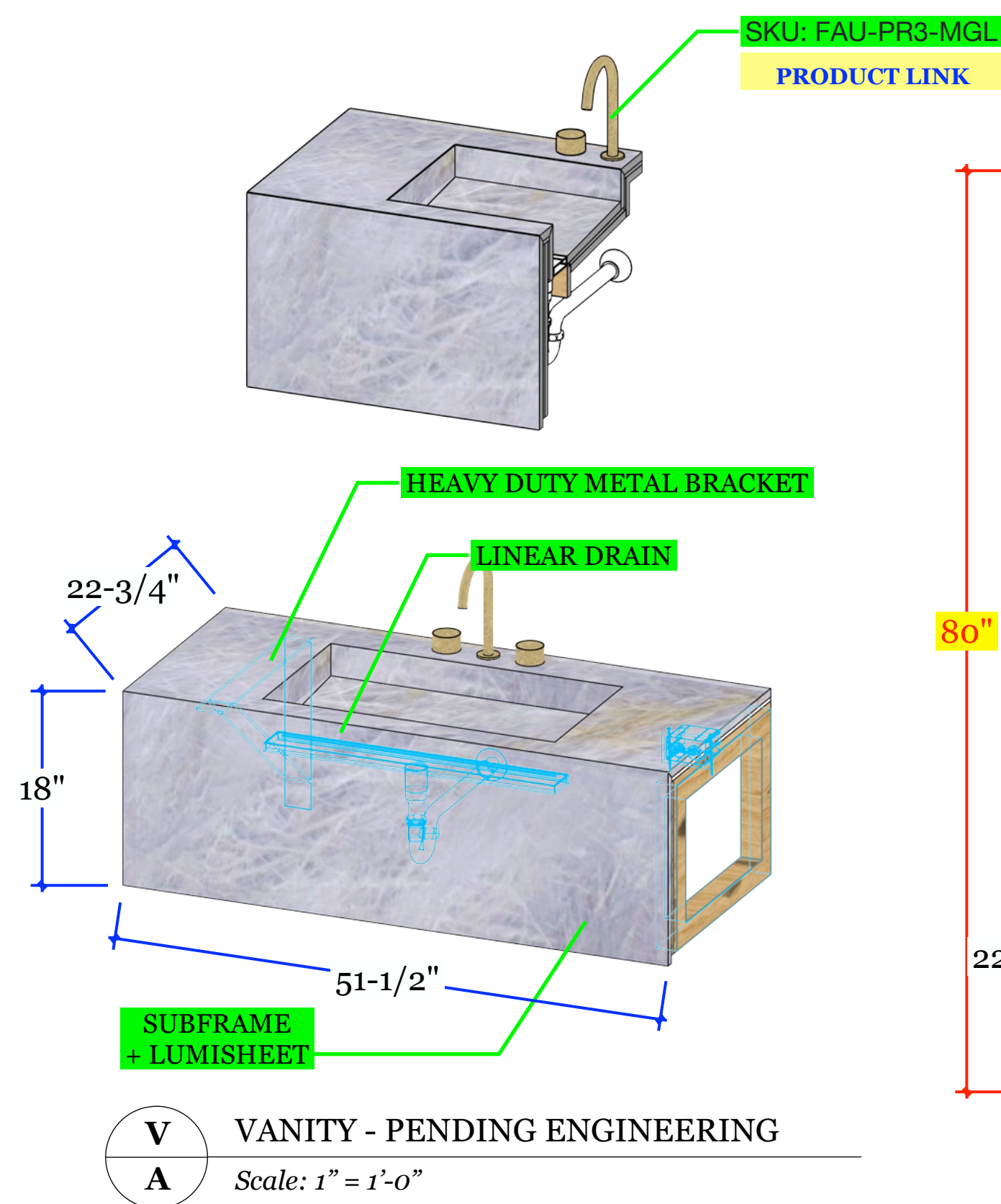

- WIRED-DESIGN LOTUS PENDANT 18" DIA
PRODUCT LINK
- MIRROR PENDING SPECS - BY OTHERS
PRODUCT LINK
- SKU: FAU-PR3-MGL
PRODUCT LINK
- EXISTING RECEPTACLE MOVE TO THE RIGHT SIDE WALL
- LINEAR DRAIN 27" (LENGTH)
PRODUCT LINK
- P-TRAP DELTA 12"
PRODUCT LINK
- CRISTALLO WHITE BACK LIT W/ LUMISHEET
PRODUCT LINK

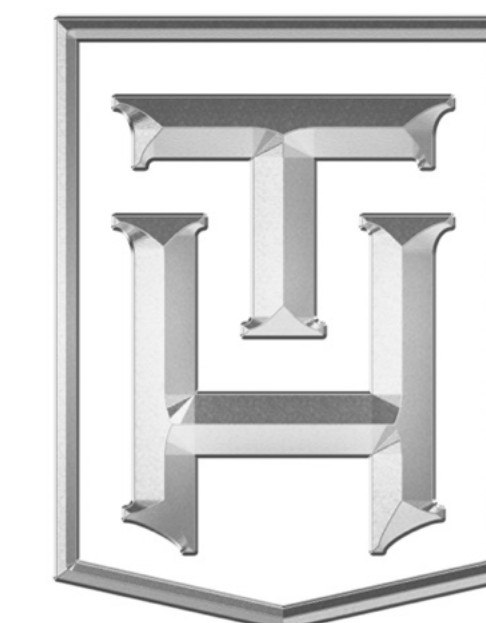
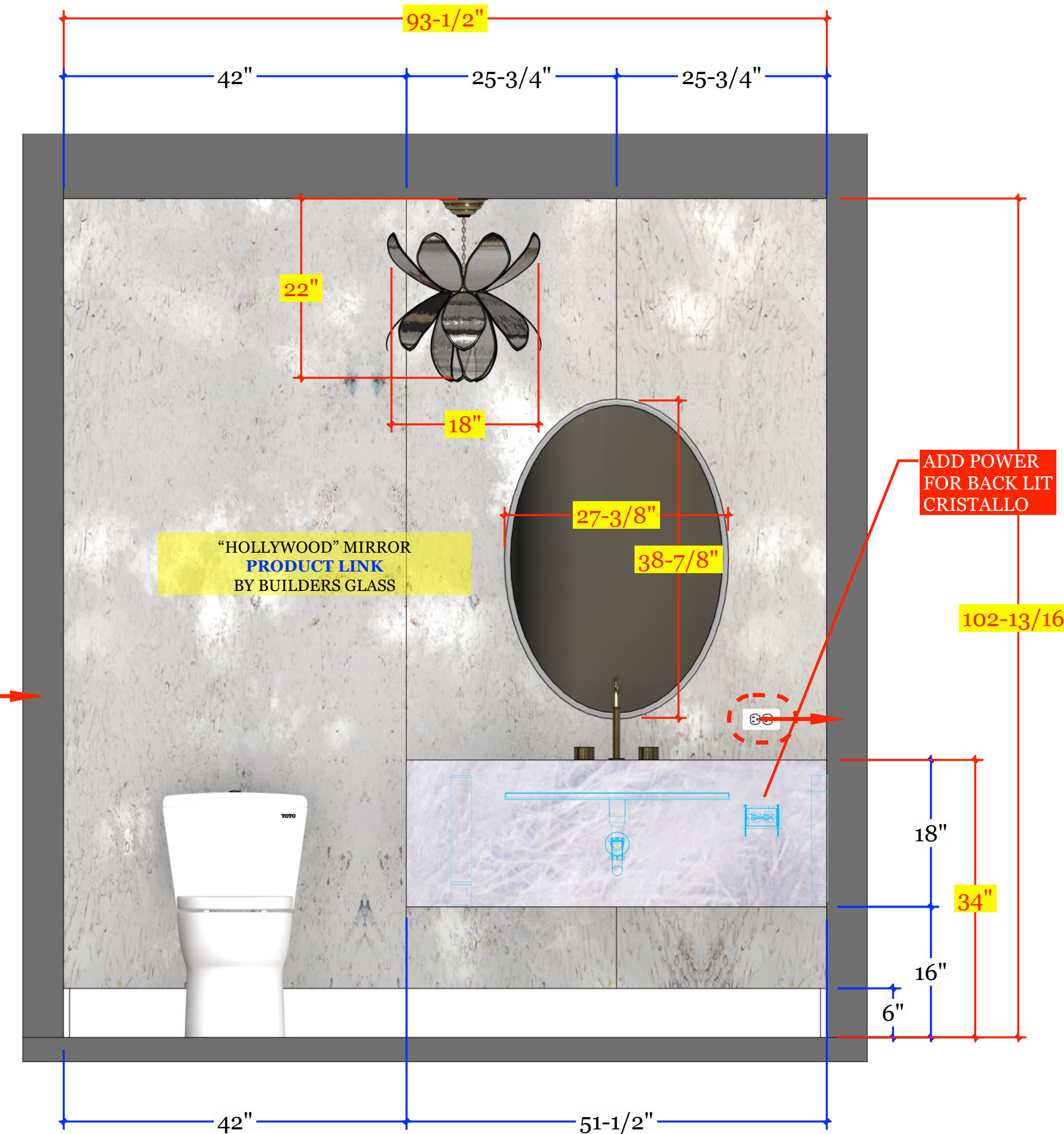

TRULY HANDY

28280 Old 41 Rd, Unit M7
Bonita Springs, FL, 34135
Tel: 239-221-9151

Wilson Residence

CLIENT
Lorraine Wilson
ltwilson.wa@gmail.com
5000 Coconut Rd #1804
Bonita Springs, FL 34134

DESIGNER
Eduardo Beluco
eduardo@trulyhandy.com

PROJECT
POWDER ROOM

NOTES:

DATE: 04/29/26

APPROVAL SIGNATURE:

APPROVAL STATUS:
APPROVED

SCHEDULING DISCLAIMER:
All preliminary schedules are created based on approved drawings. Schedules will be automatically adjusted to reflect the final approval date. We will notify everyone of the updated timeline as soon as available. Any delays in the approval of drawings and finishes will potentially delay the project delivery / install date.

Truly Handy LLC makes no representation or warranties, express or implied, with respect to the reuse of the data provided herewith, regardless of its format or the means of its transmission. There is no guarantee or representation to the user as to the accuracy, currency, suitability or reliability of this data for any purpose. The user accepts the data "as is", and assumes all risks associated with its use. By acceptance of this data, the user agrees not to transmit this data or provide access or any part of it to another party unless the user shall include with the data a copy of this disclaimer. Truly Handy LLC assumes no responsibility for actual or consequential damage incurred as a result of any user's reliance on this data. Final engineering subject to change without notice.

PAGE:



COUNTERTOP:
CRISTALLO WHITE 2CM
REAL ROCK
BACKLIT W/ LUMISHEET

[PRODUCT LINK](#)

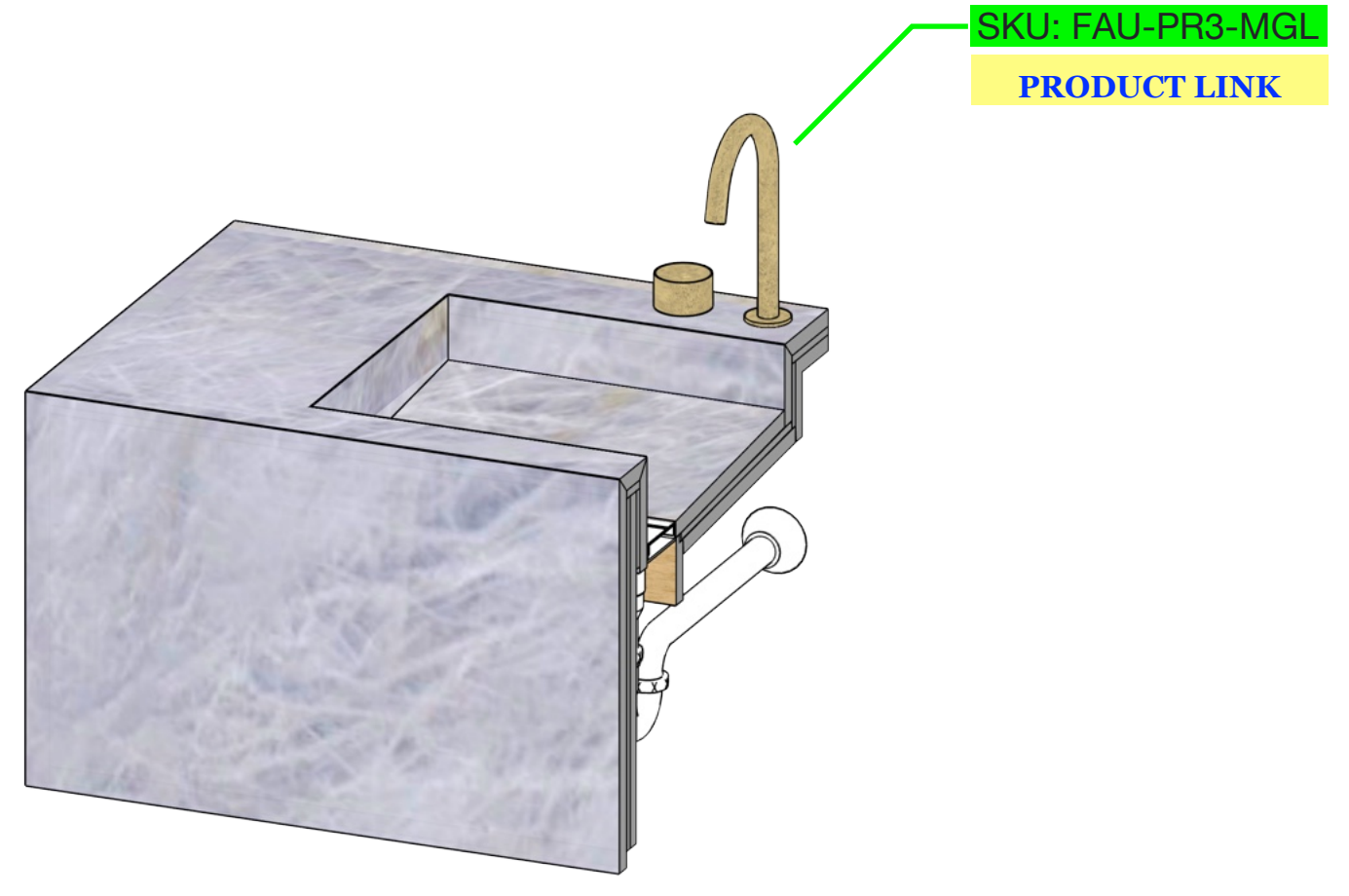

SKU: FAU-PR3-MGL
[PRODUCT LINK](#)

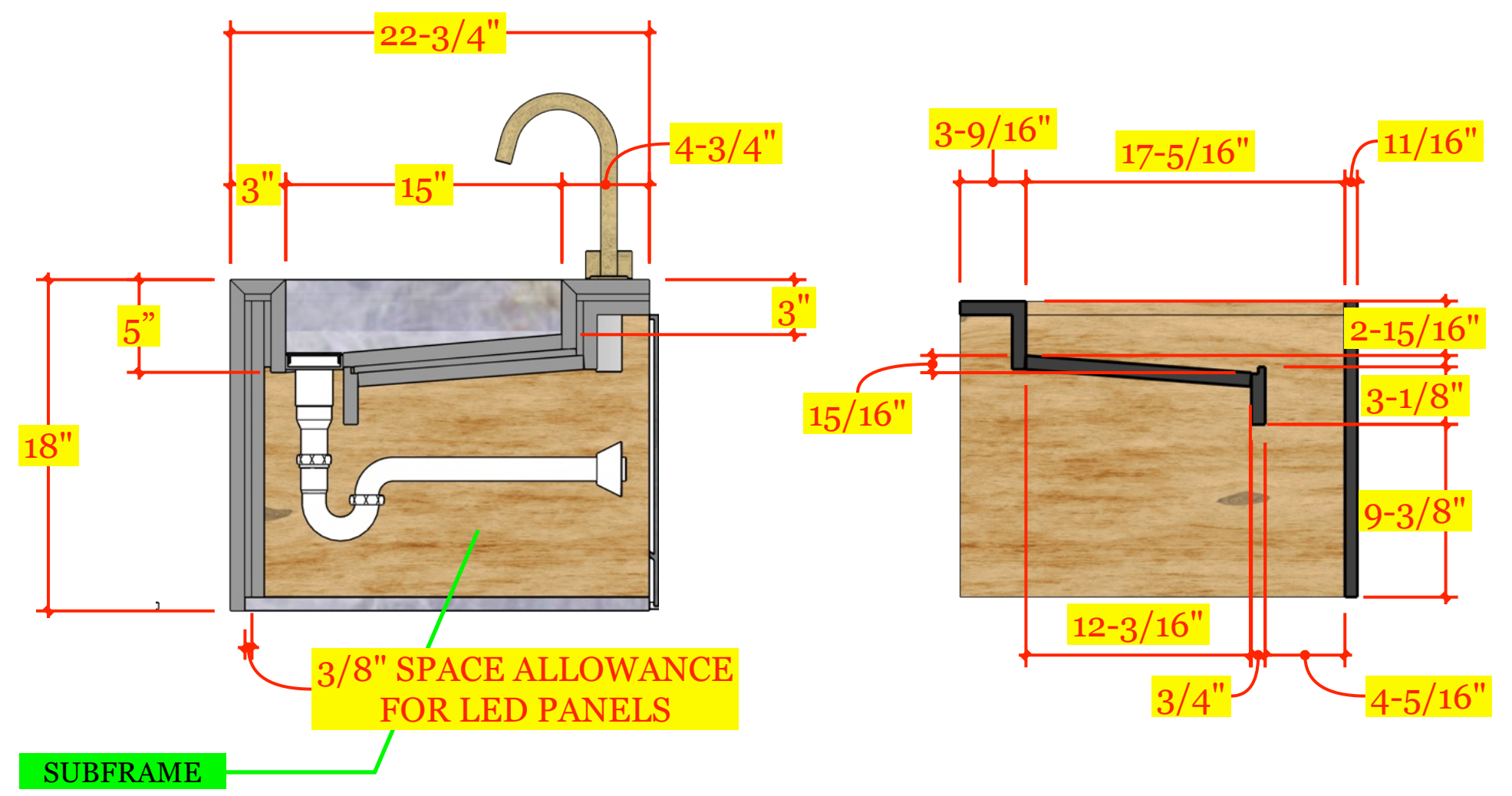

SUBFRAME

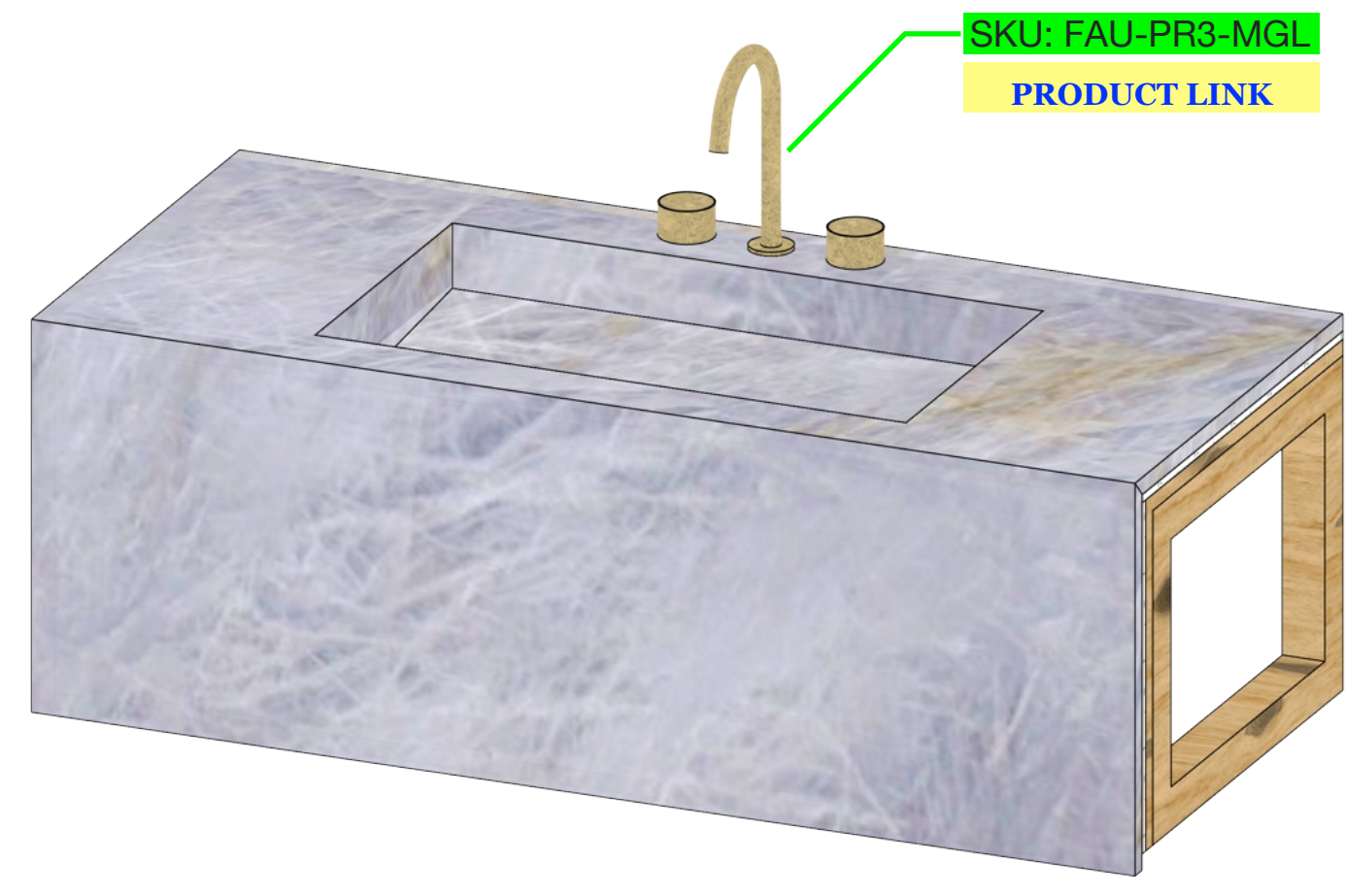

SKU: FAU-PR3-MGL
[PRODUCT LINK](#)

FULL ASSEMBLED

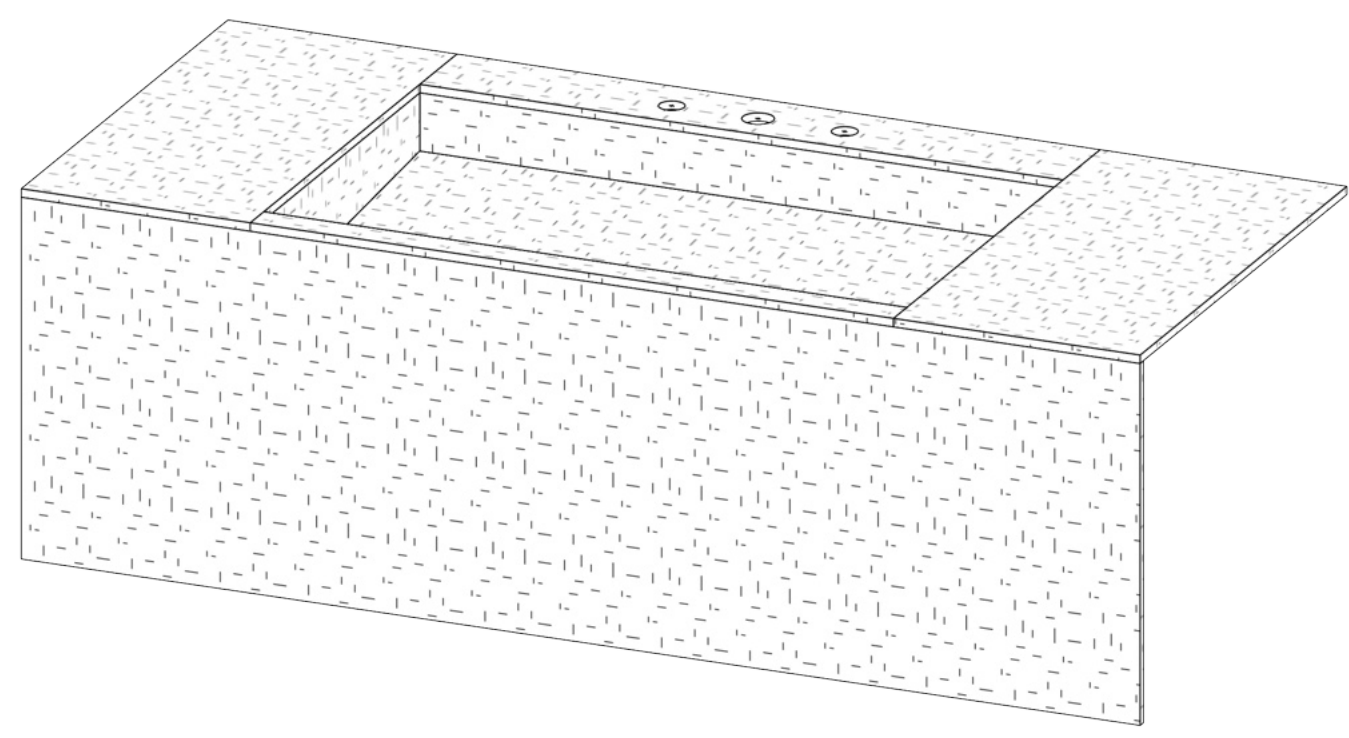

LED PANELS

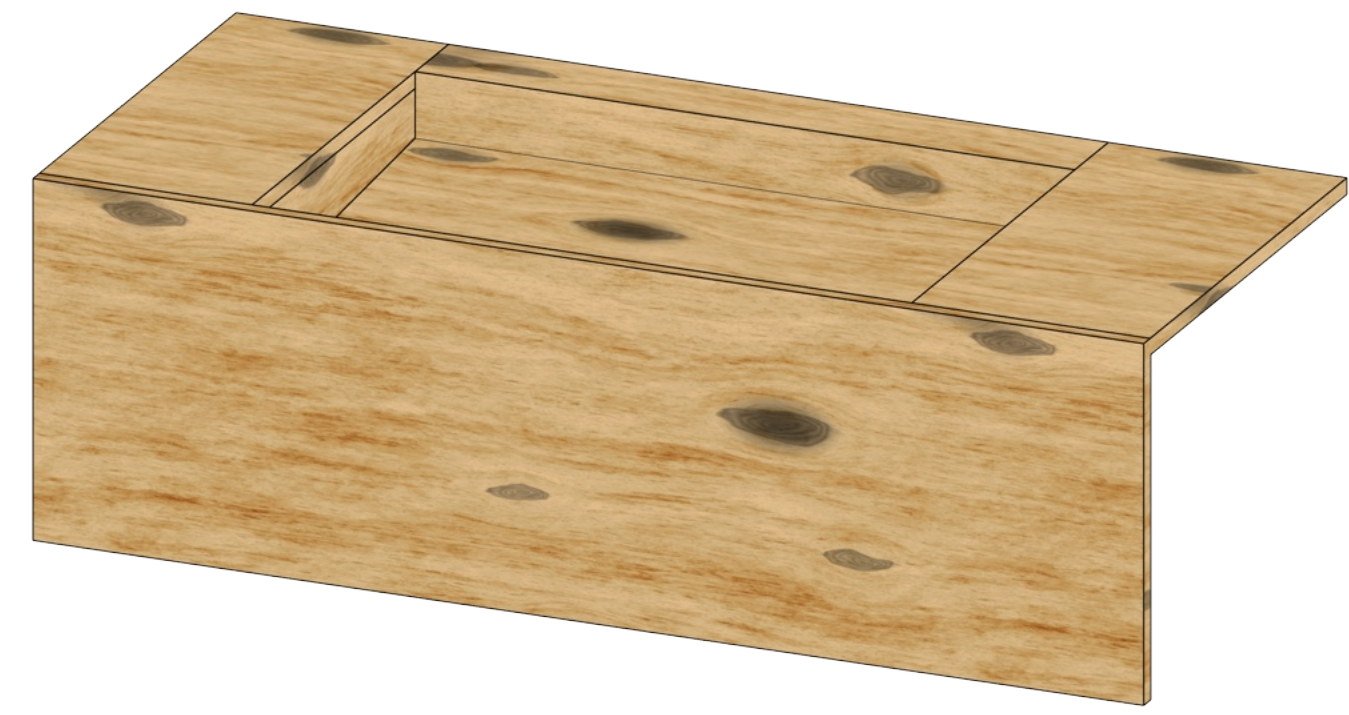
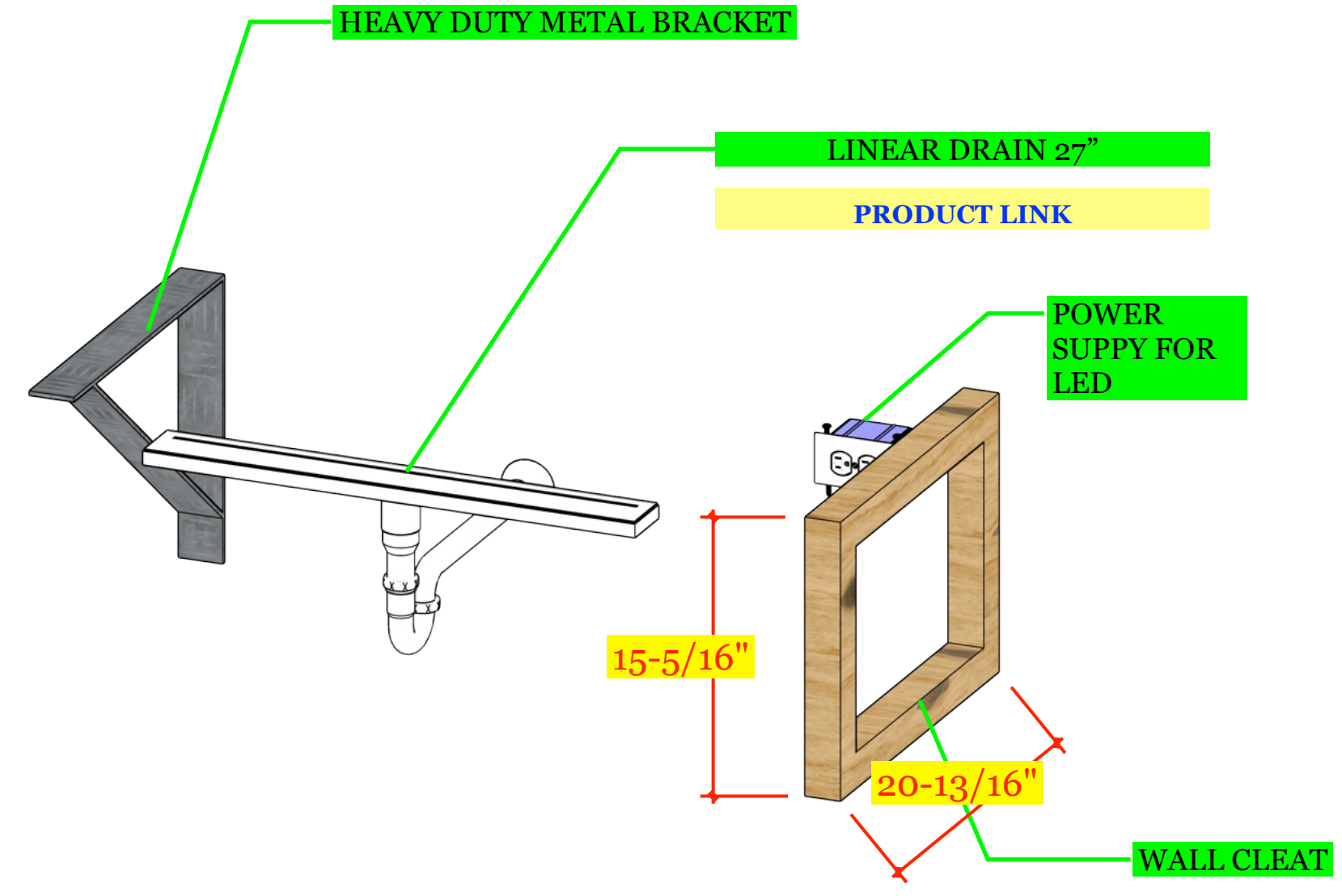
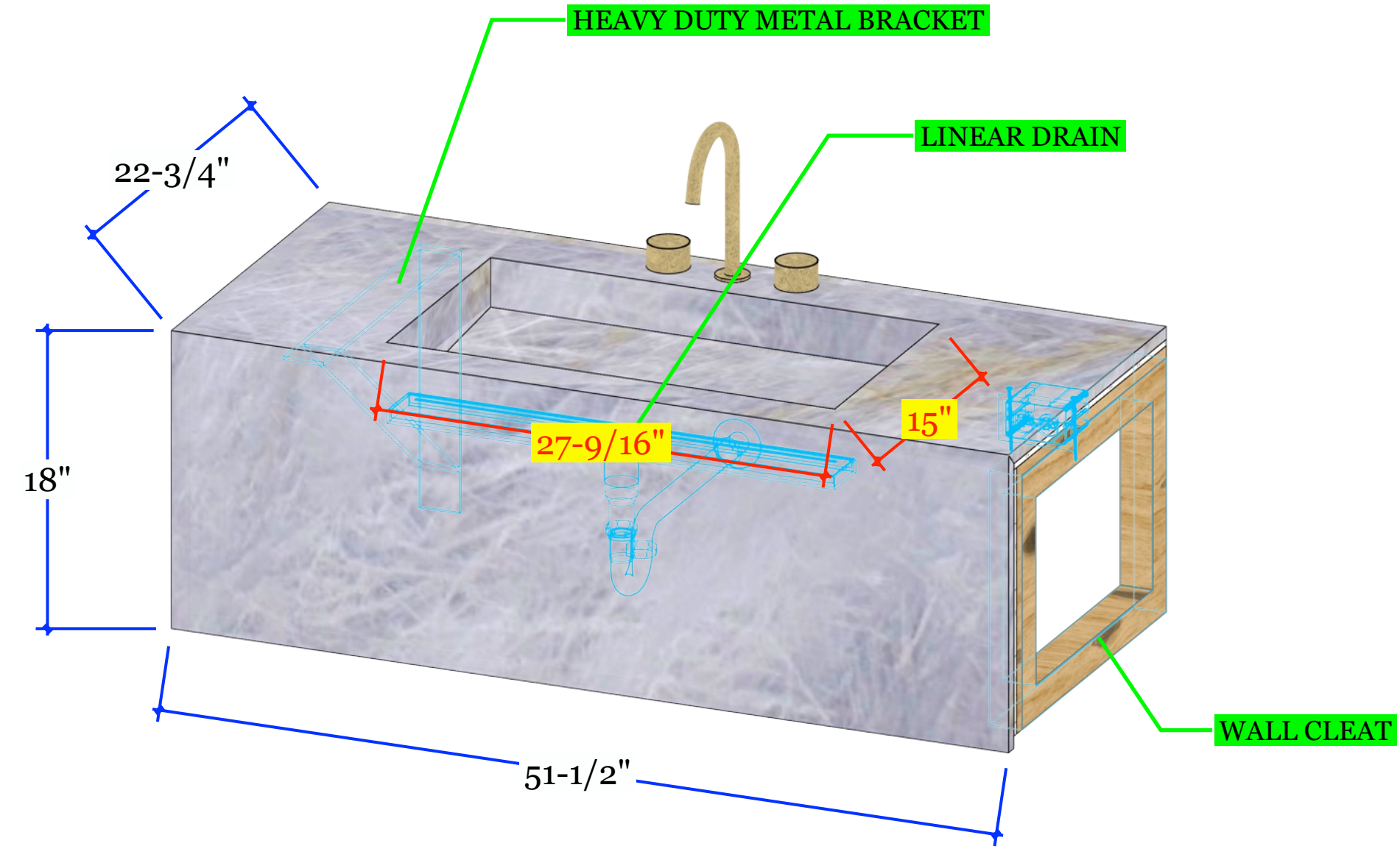

SUB-FRAME

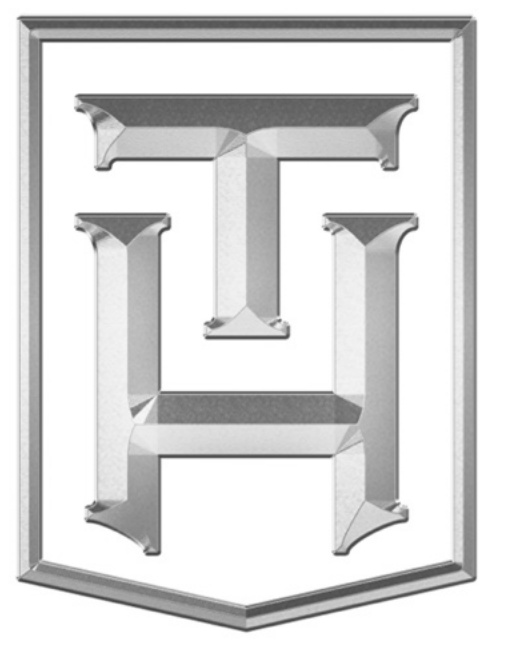
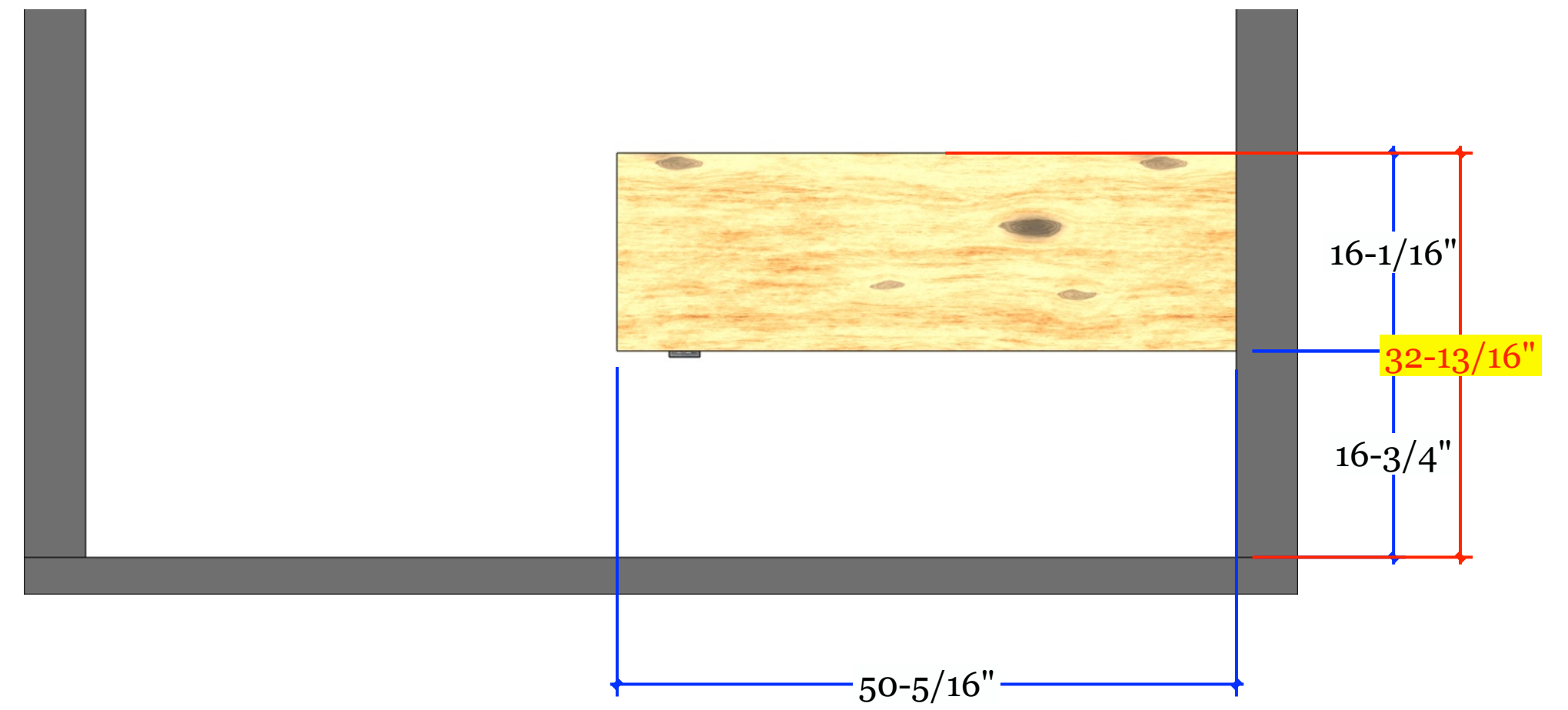
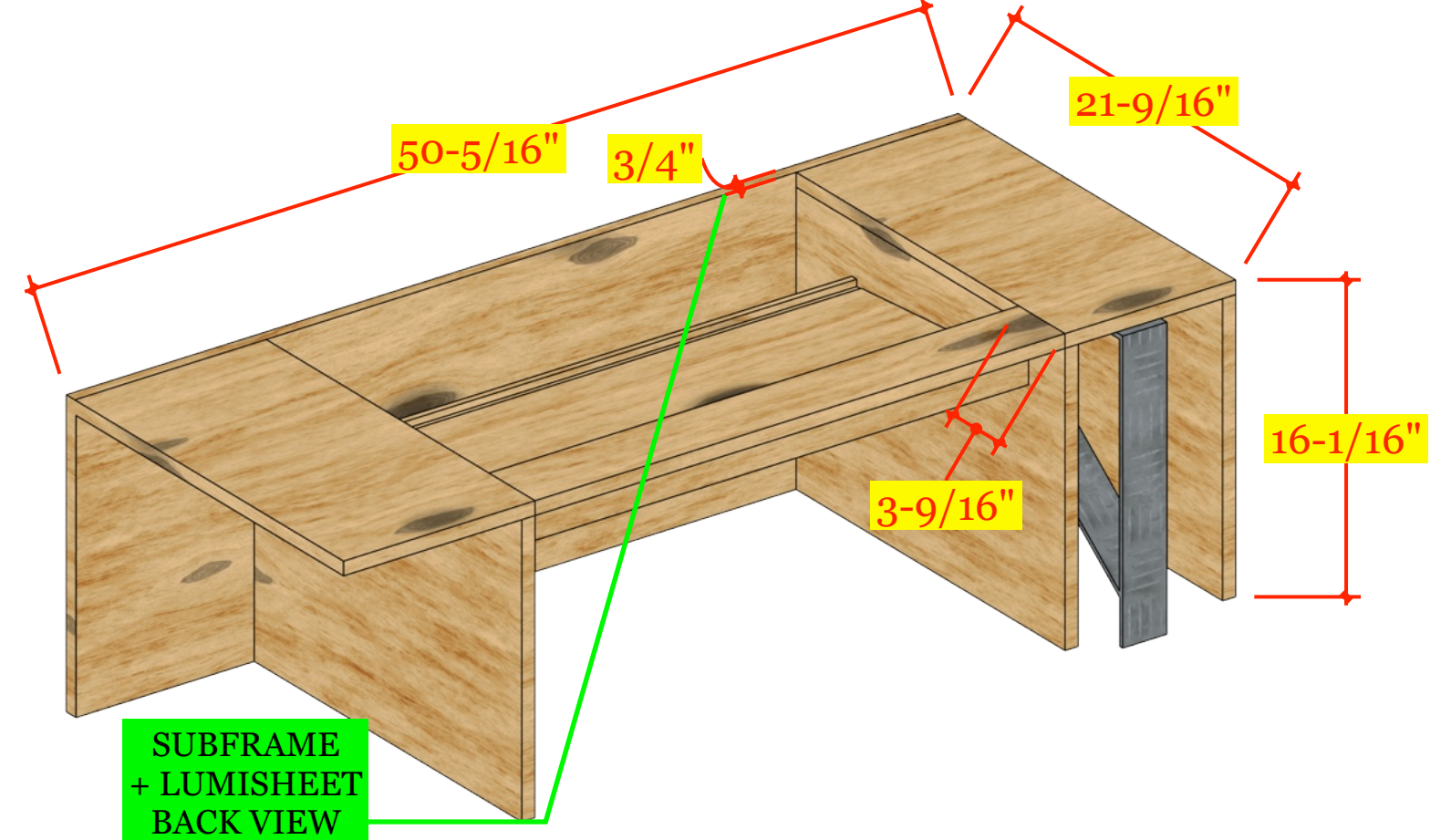
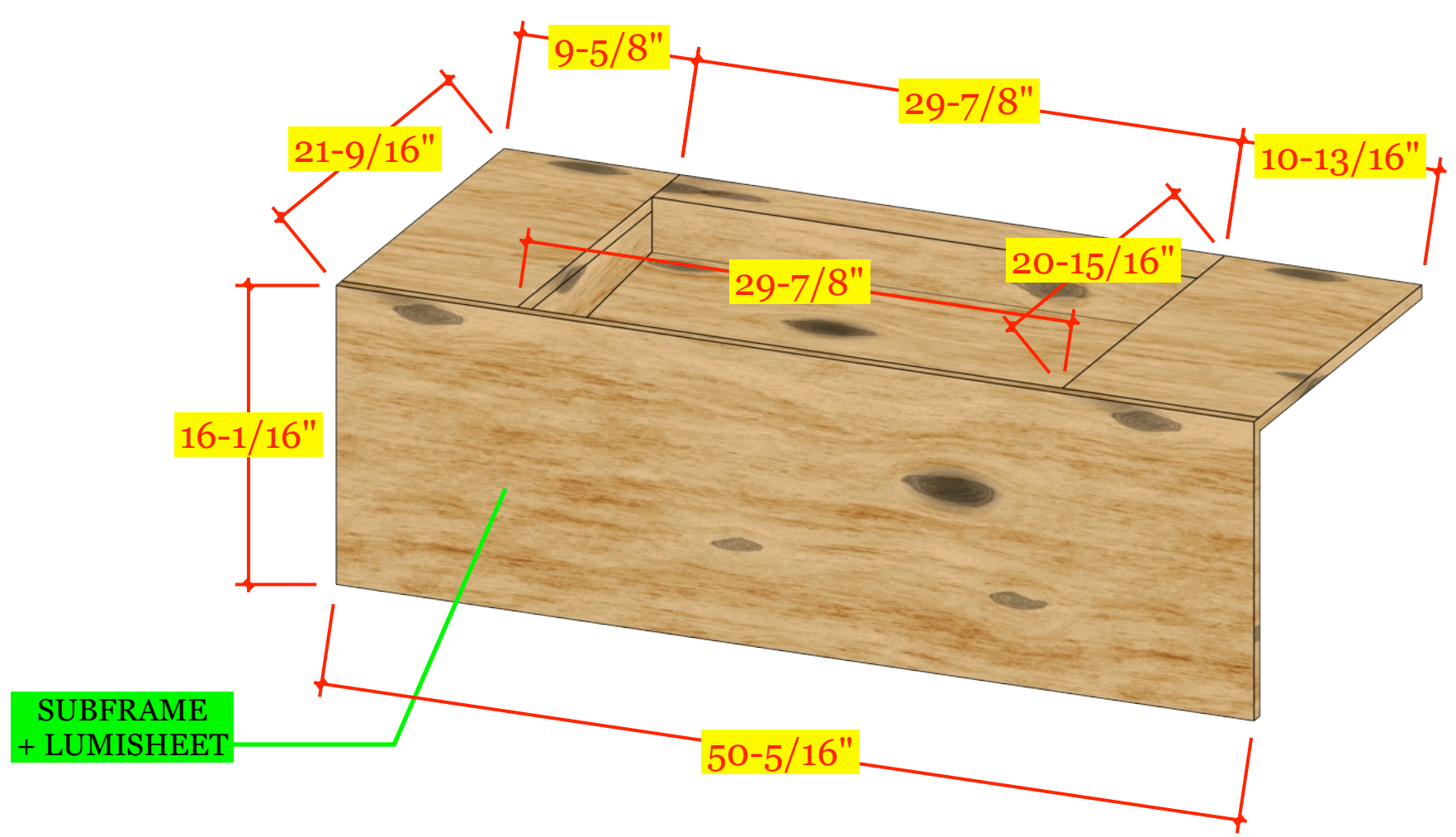

TRULY
HANDY

28280 Old 41 Rd, Unit M7
Bonita Springs, FL, 34135
Tel: 239-221-9151

**Wilson
Residence**

CLIENT
Lorraine Wilson
ltwilson.wa@gmail.com
5000 Coconut Rd #1804
Bonita Springs, FL 34134

DESIGNER
Eduardo Beluco
eduardo@trulyhandy.com

PROJECT
**FLOATING VANITY
BACK ILLUMINATED**

NOTES:

DATE: 04/29/26

APPROVAL SIGNATURE:

APPROVAL STATUS:
APPROVED

SCHEDULING DISCLAIMER:
All preliminary schedules are created based on approved drawings. Schedules will be automatically adjusted to reflect the final approval date. We will notify everyone of the updated timeline as soon as available. Any delays in the approval of drawings and finishes will potentially delay the project delivery / install date.

Truly Handy LLC makes no representation or warranties, express or implied, with respect to the reuse of the data provided herewith, regardless of its format or the means of its transmission. There is no guarantee or representation to the user as to the accuracy, currency, suitability or reliability of this data for any purpose. The user accepts the data "as is", and assumes all risks associated with its use. By acceptance of this data, the user agrees not to transmit this data or provide access or any part of it to another party unless the user shall include with the data a copy of this disclaimer. Truly Handy LLC assumes no responsibility for actual or consequential damage incurred as a result of any user's reliance on this data. Final engineering subject to change without notice.

PAGE:



COUNTERTOP:
CRISTALLO WHITE 2CM
REAL ROCK
BACKLIT W/ LUMISHEET

[PRODUCT LINK](#)

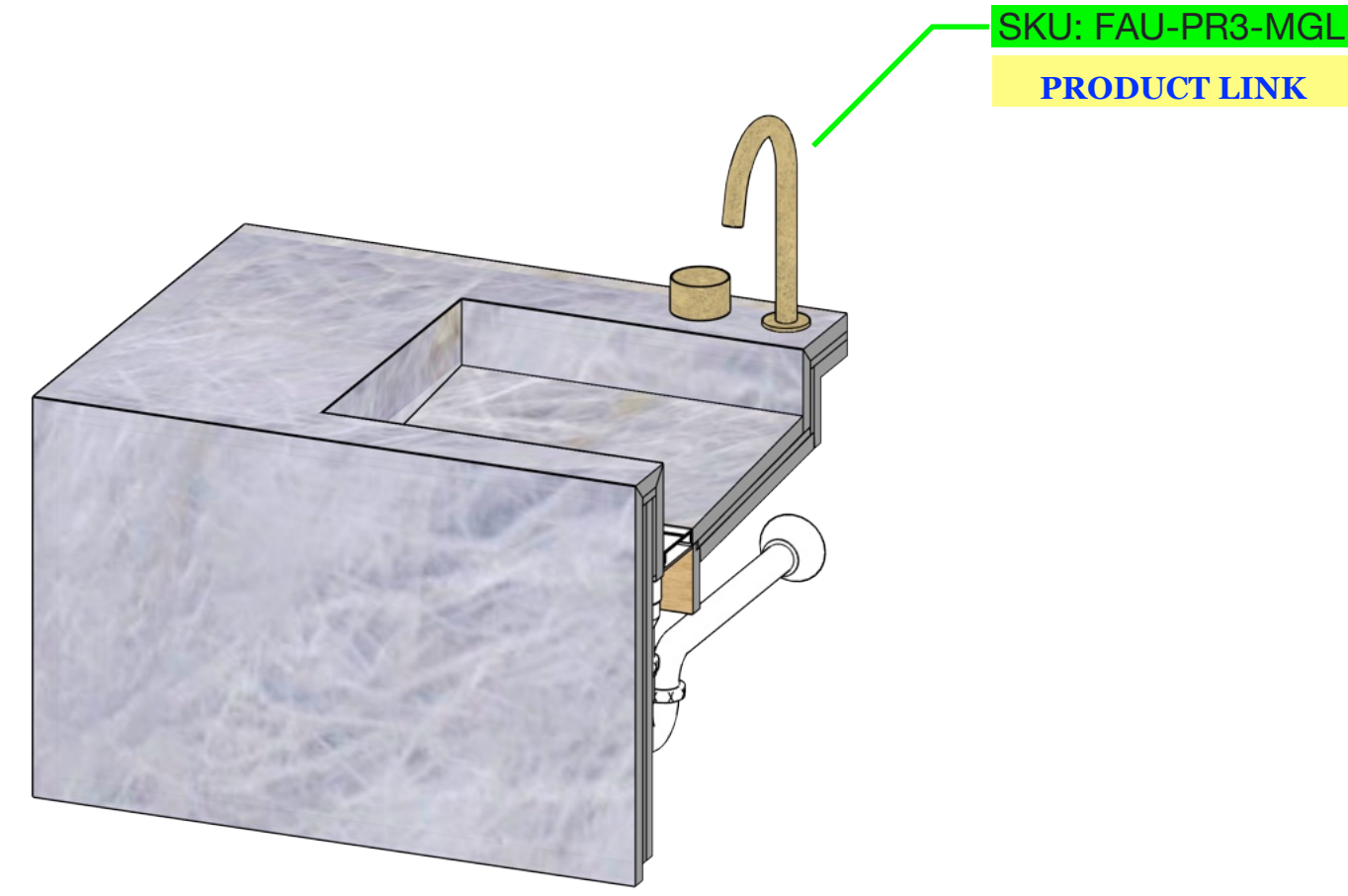

SKU: FAU-PR3-MGL
[PRODUCT LINK](#)

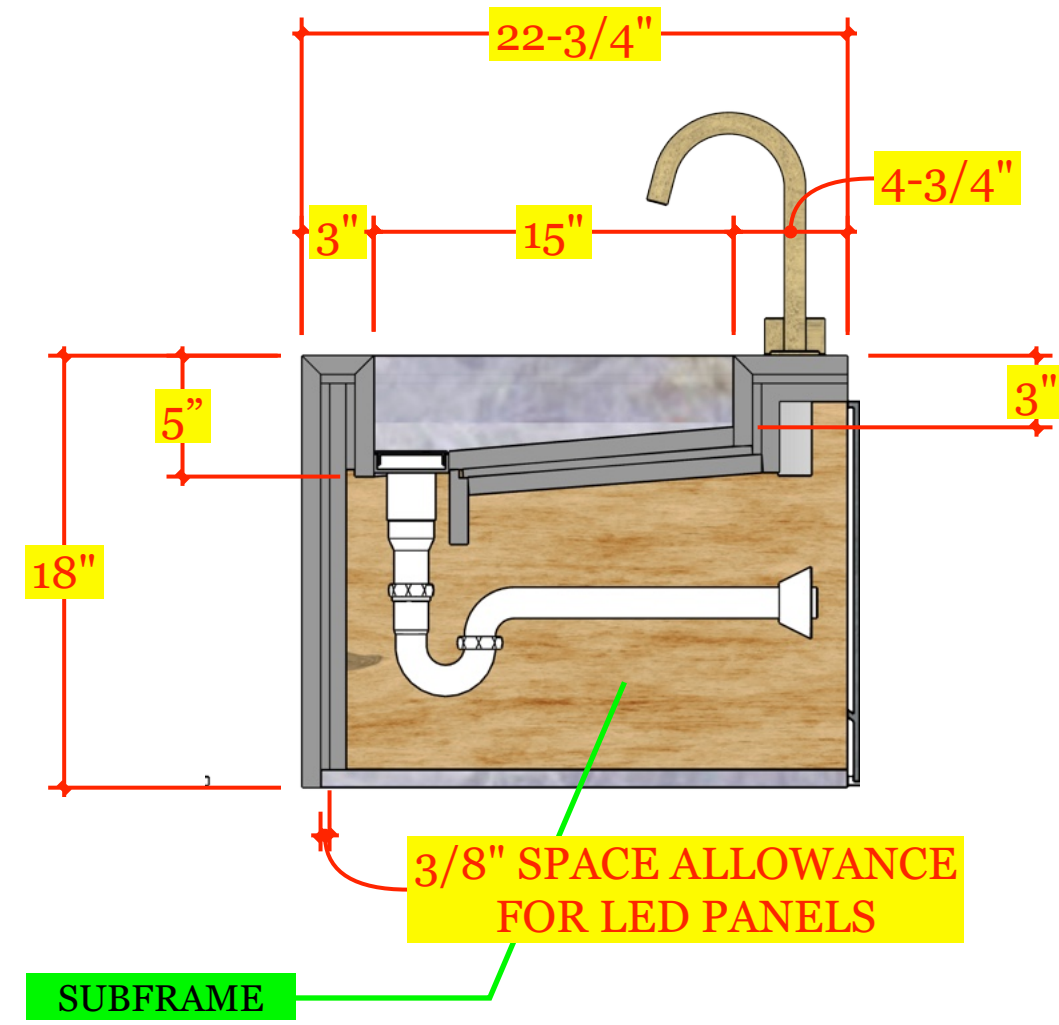

SUBFRAME

3/8" SPACE ALLOWANCE FOR LED PANELS

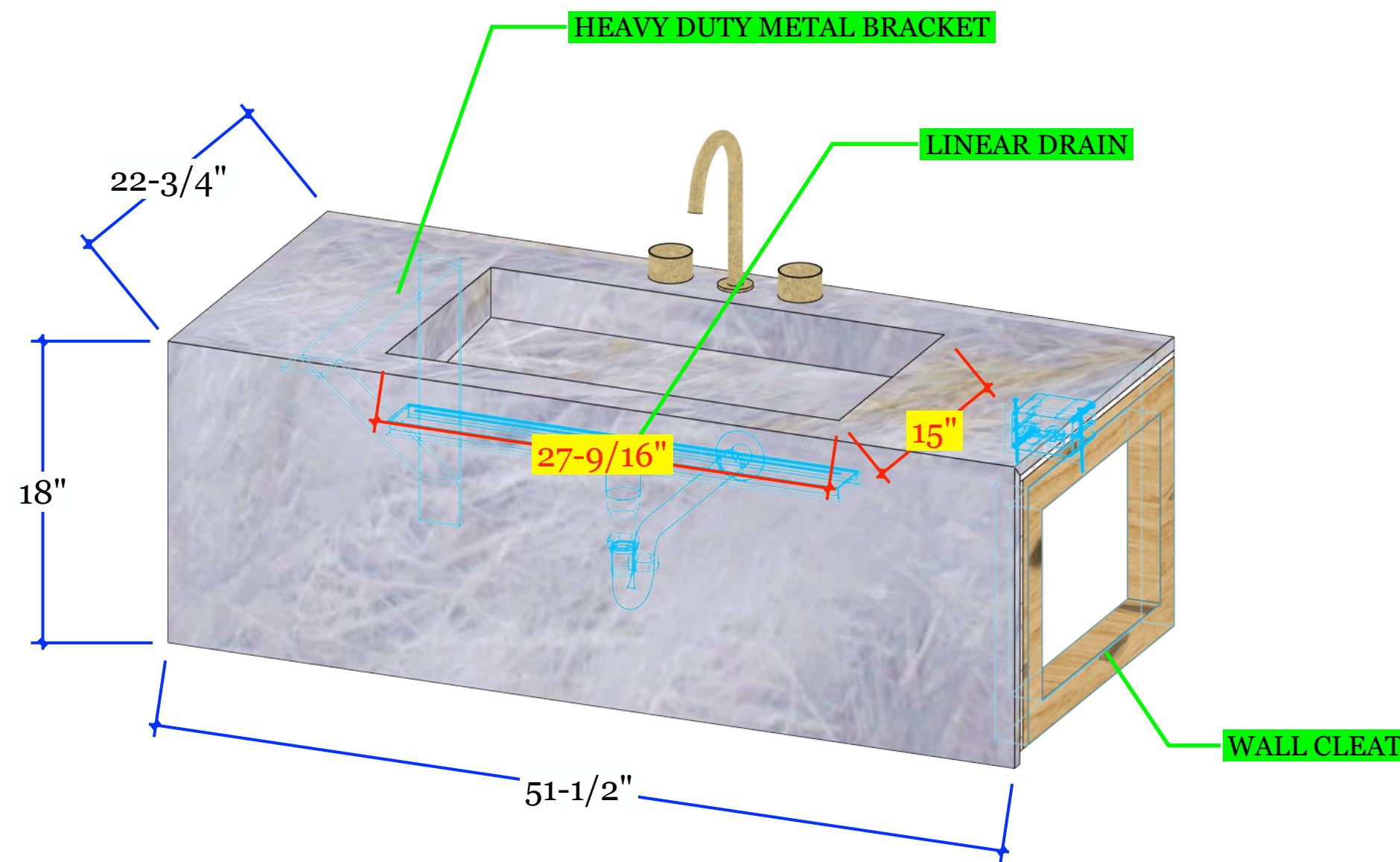
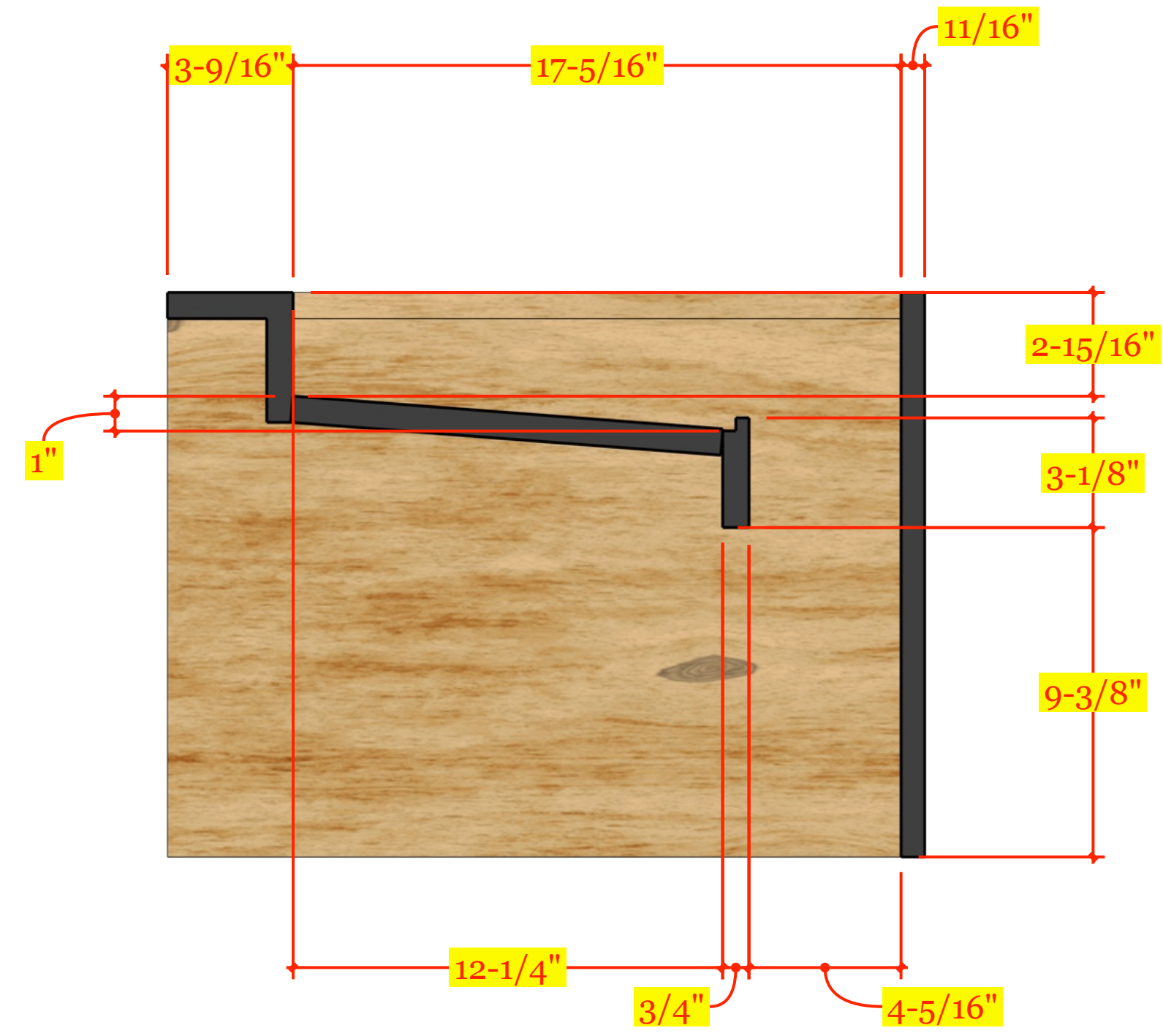

HEAVY DUTY METAL BRACKET

LINEAR DRAIN

WALL CLEAT

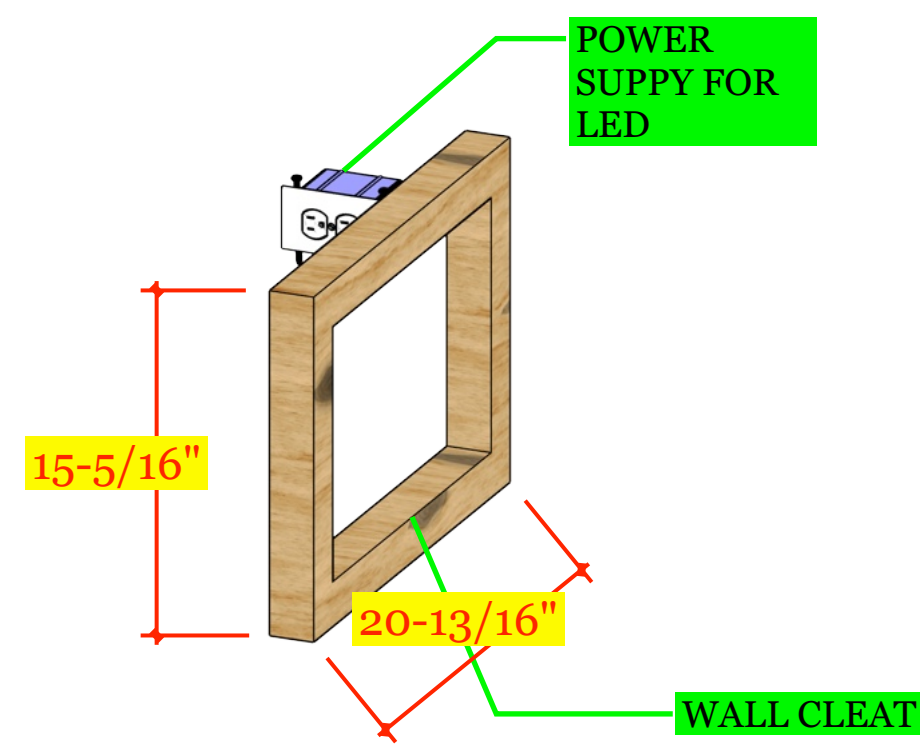

POWER SUPPLY FOR LED

WALL CLEAT

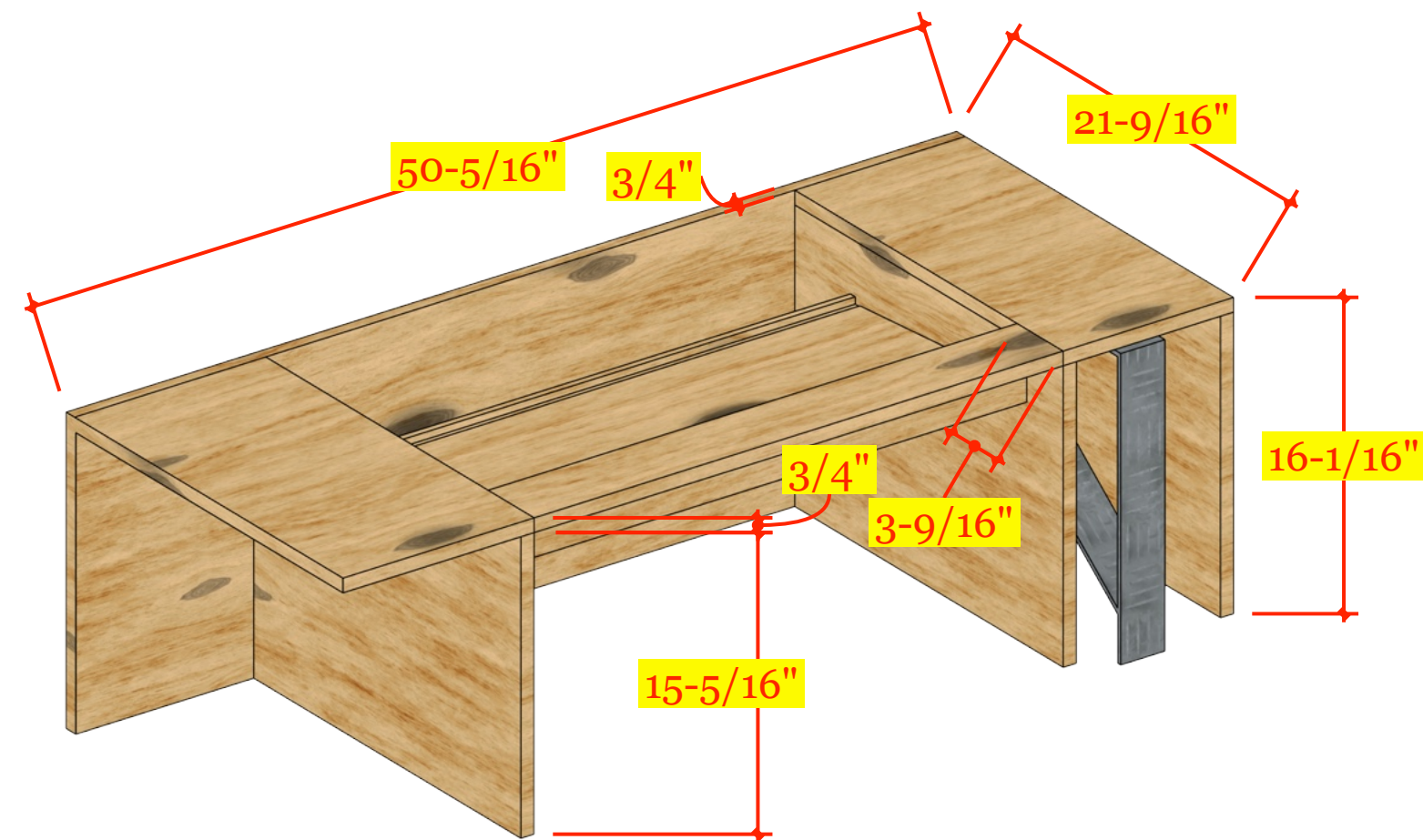
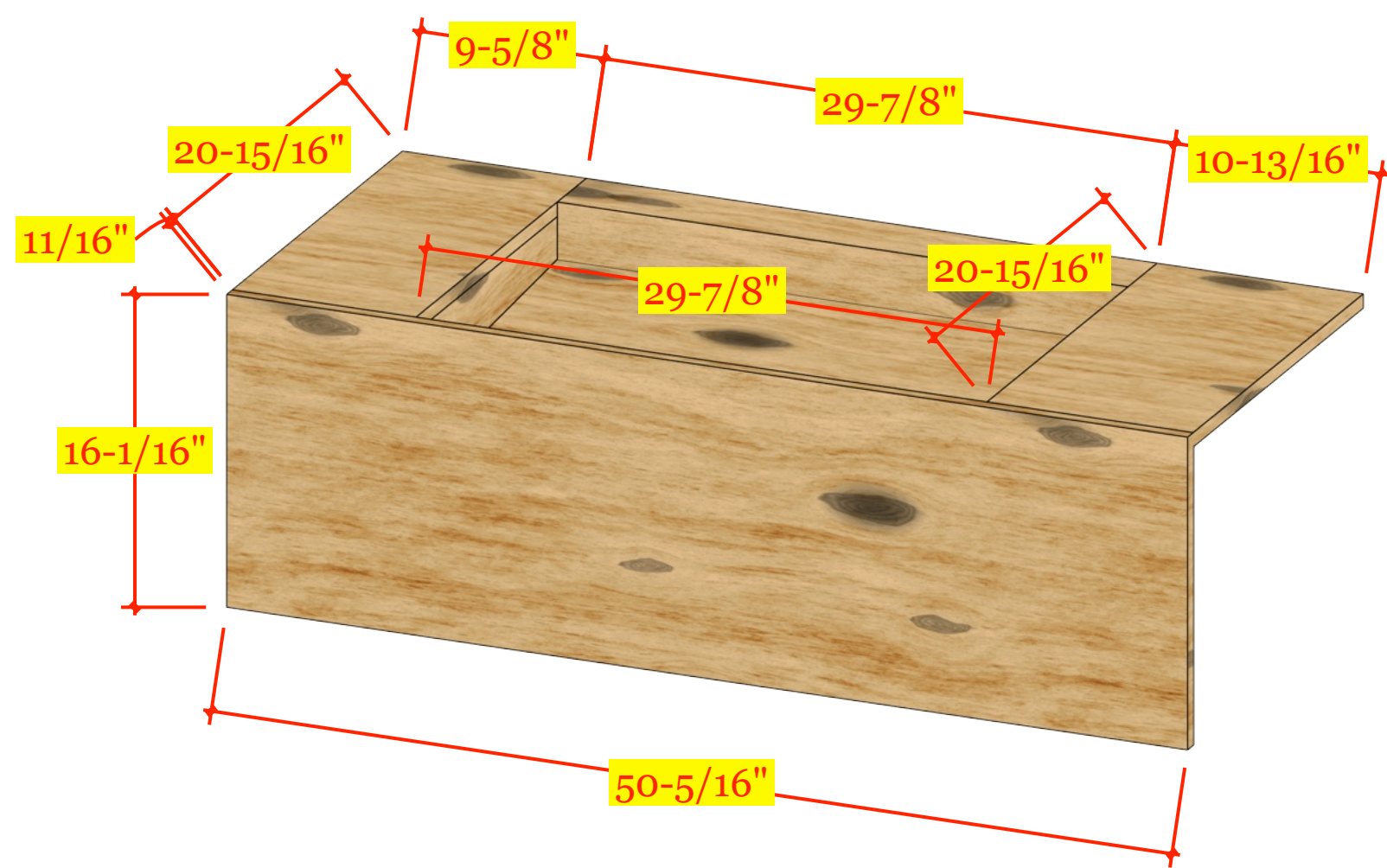

TRULY
HANDY

28280 Old 41 Rd, Unit M7
Bonita Springs, FL, 34135
Tel: 239-221-9151

**Wilson
Residence**

CLIENT
Lorraine Wilson
ltwilson.wa@gmail.com
5000 Coconut Rd #1804
Bonita Springs, FL 34134

DESIGNER
Eduardo Beluco
eduardo@trulyhandy.com

PROJECT
**FLOATING VANITY
BACK ILLUMINATED**

NOTES:

DATE: 04/29/26

APPROVAL SIGNATURE:

APPROVAL STATUS:
APPROVED

SCHEDULING DISCLAIMER:
All preliminary schedules are created based on approved drawings. Schedules will be automatically adjusted to reflect the final approval date. We will notify everyone of the updated timeline as soon as available. Any delays in the approval of drawings and finishes will potentially delay the project delivery / install date.

Truly Handy LLC makes no representation or warranties, express or implied, with respect to the reuse of the data provided herewith, regardless of its format or the means of its transmission. There is no guarantee or representation to the user as to the accuracy, currency, suitability or reliability of this data for any purpose. The user accepts the data "as is" and assumes all risks associated with its use. By acceptance of this data, the user agrees not to transmit this data or provide access or any part of it to another party unless the user shall include with the data a copy of this disclaimer. Truly Handy LLC assumes no responsibility for actual or consequential damage incurred as a result of any user's reliance on this data. Final engineering subject to change without notice.

PAGE:

10

COUNTERTOP:
CRISTALLO WHITE 2CM
REAL ROCK
BACKLIT W/ LUMISHEET

[PRODUCT LINK](#)

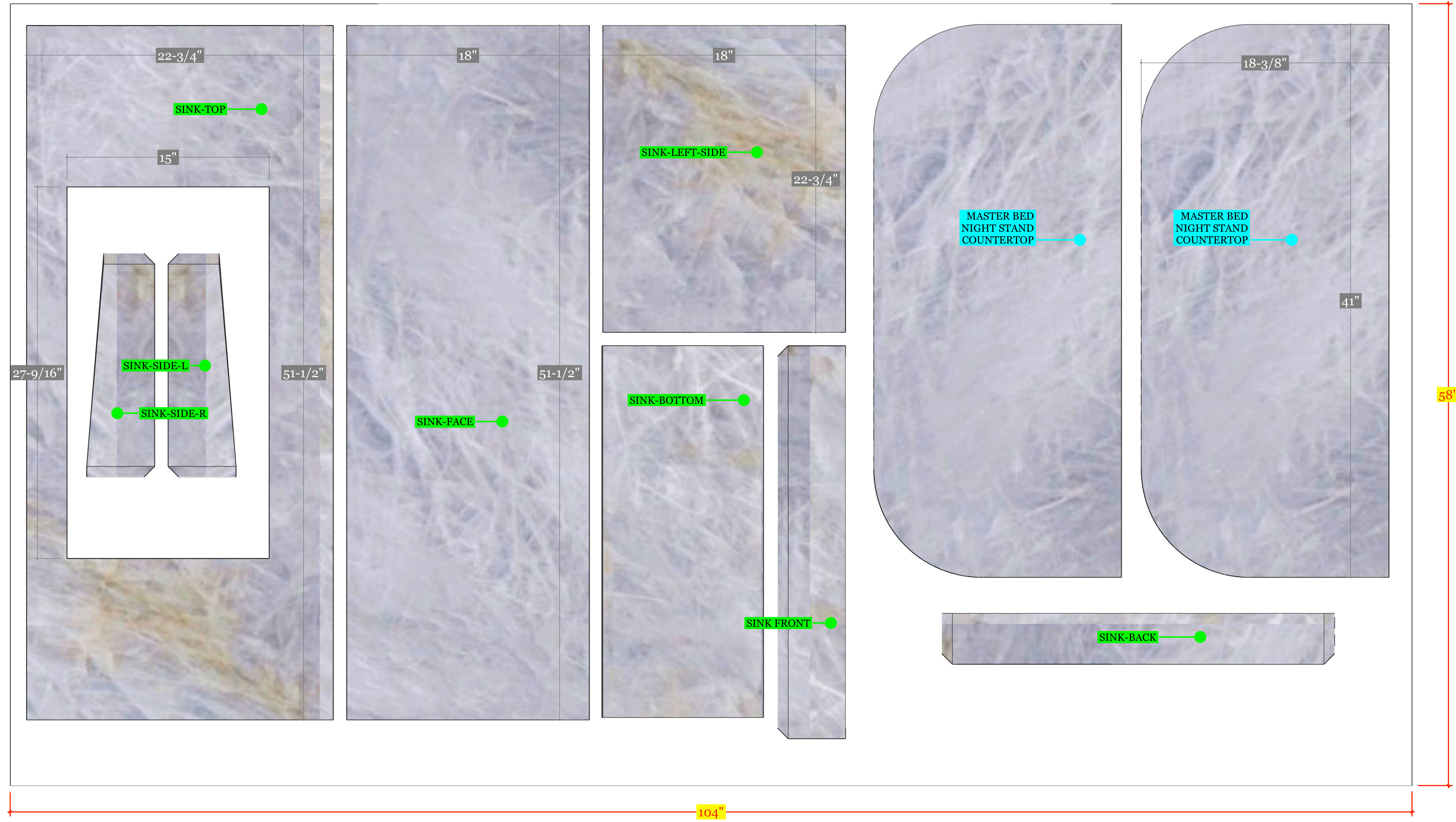

**TRULY
HANDY**

28280 Old 41 Rd, Unit M7
Bonita Springs, FL, 34135
Tel: 239-221-9151

**Wilson
Residence**

CLIENT
Lorraine Wilson
ltwilson.wa@gmail.com
5000 Coconut Rd #1804
Bonita Springs, FL 34134

DESIGNER
Eduardo Beluco
eduardo@trulyhandy.com

PROJECT
**CRISTALLO
LAYOUT**

NOTES:

DATE: 04/29/26

APPROVAL SIGNATURE:

APPROVAL STATUS:
APPROVED

SCHEDULING DISCLAIMER:
All preliminary schedules are created based on approved drawings. Schedules will be automatically adjusted to reflect the final approval date. We will notify everyone of the updated timeline as soon as available. Any delays in the approval of drawings and finishes will potentially delay the project delivery / install date.

Truly Handy LLC makes no representation or warranties, express or implied, with respect to the reuse of the data provided herewith, regardless of its format or the means of its transmission. There is no guarantee or representation to the user as to the accuracy, currency, suitability or reliability of this data for any purpose. The user accepts the data "as is", and assumes all risks associated with its use. By acceptance of this data, the user agrees not to transmit this data or provide access or any part of it to another party unless the user shall include with the data a copy of this disclaimer. Truly Handy LLC assumes no responsibility for actual or consequential damage incurred as a result of any user's reliance on this data. Final engineering subject to change without notice.

PAGE:

— CABLE
— EDGE LIGHT

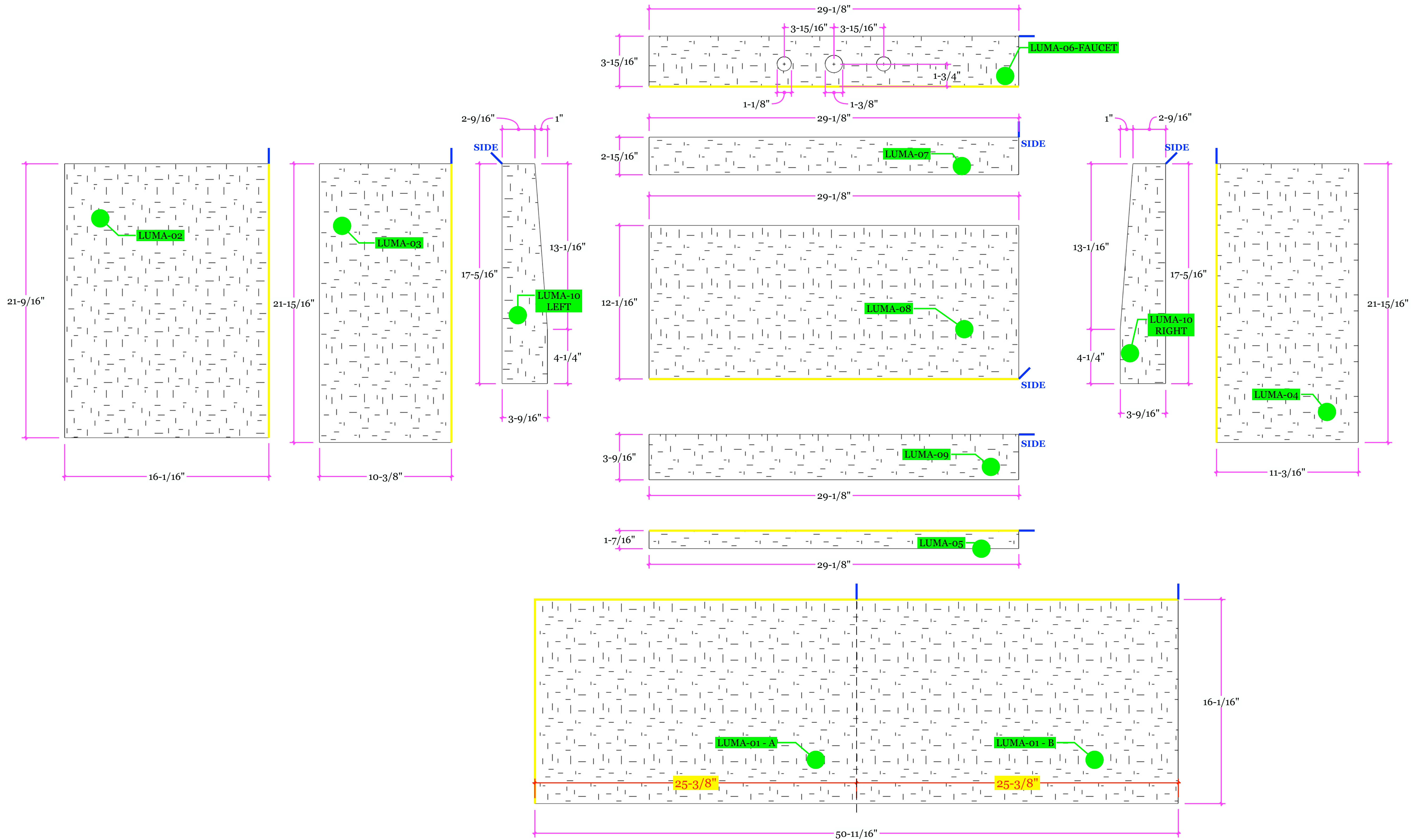

**TRULY
HANDY**

28280 Old 41 Rd, Unit M7
Bonita Springs, FL, 34135
Tel: 239-221-9151

**Wilson
Residence**

CLIENT
Lorraine Wilson
ltwilson.wa@gmail.com
5000 Coconut Rd #1804
Bonita Springs, FL 34134

DESIGNER
Eduardo Beluco
eduardo@trulyhandy.com

PROJECT
LED PANELS

NOTES:

DATE: 04/29/26

APPROVAL SIGNATURE:

APPROVAL STATUS:
APPROVED

SCHEDULING DISCLAIMER:
All preliminary schedules are created based on approved drawings. Schedules will be automatically adjusted to reflect the final approval date. We will notify everyone of the updated timeline as soon as available. Any delays in the approval of drawings and finishes will potentially delay the project delivery / install date.

Truly Handy LLC makes no representation or warranties, express or implied, with respect to the reuse of the data provided herewith, regardless of its format or the means of its transmission. There is no guarantee or representation to the user as to the accuracy, currency, suitability or reliability of this data for any purpose. The user accepts the data "as is", and assumes all risks associated with its use. By acceptance of this data, the user agrees not to transmit this data or provide access or any part of it to another party unless the user shall include with the data a copy of this disclaimer. Truly Handy LLC assumes no responsibility for actual or consequential damage incurred as a result of any user's reliance on this data. Final engineering subject to change without notice.

PAGE:



**TRULY
HANDY**

28280 Old 41 Rd, Unit M7
Bonita Springs, FL, 34135
Tel: 239-221-9151

**Wilson
Residence**

CLIENT
Lorraine Wilson
ltwilson.wa@gmail.com
5000 Coconut Rd #1804
Bonita Springs, FL 34134

DESIGNER
Eduardo Beluco
eduardo@trulyhandy.com

PROJECT
LED PANELS

NOTES:

DATE: 04/29/26

APPROVAL SIGNATURE:

APPROVAL STATUS:
APPROVED

SCHEDULING DISCLAIMER:
All preliminary schedules are created based on approved drawings. Schedules will be automatically adjusted to reflect the final approval date.
We will notify everyone of the updated timeline as soon as available. Any delays in the approval of drawings and finishes will potentially delay the project delivery / install date.

Truly Handy LLC makes no representation or warranties, express or implied, with respect to the reuse of the data provided herewith, regardless of its format or the means of its transmission. There is no guarantee or representation to the user as to the accuracy, currency, suitability or reliability of this data for any purpose. The user accepts the data "as is", and assumes all risks associated with its use. By acceptance of this data, the user agrees not to transmit this data or provide access or any part of it to another party unless the user shall include with the data a copy of this disclaimer. Truly Handy LLC assumes no responsibility for actual or consequential damage incurred as a result of any user's reliance on this data. Final engineering subject to change without notice.

PAGE:

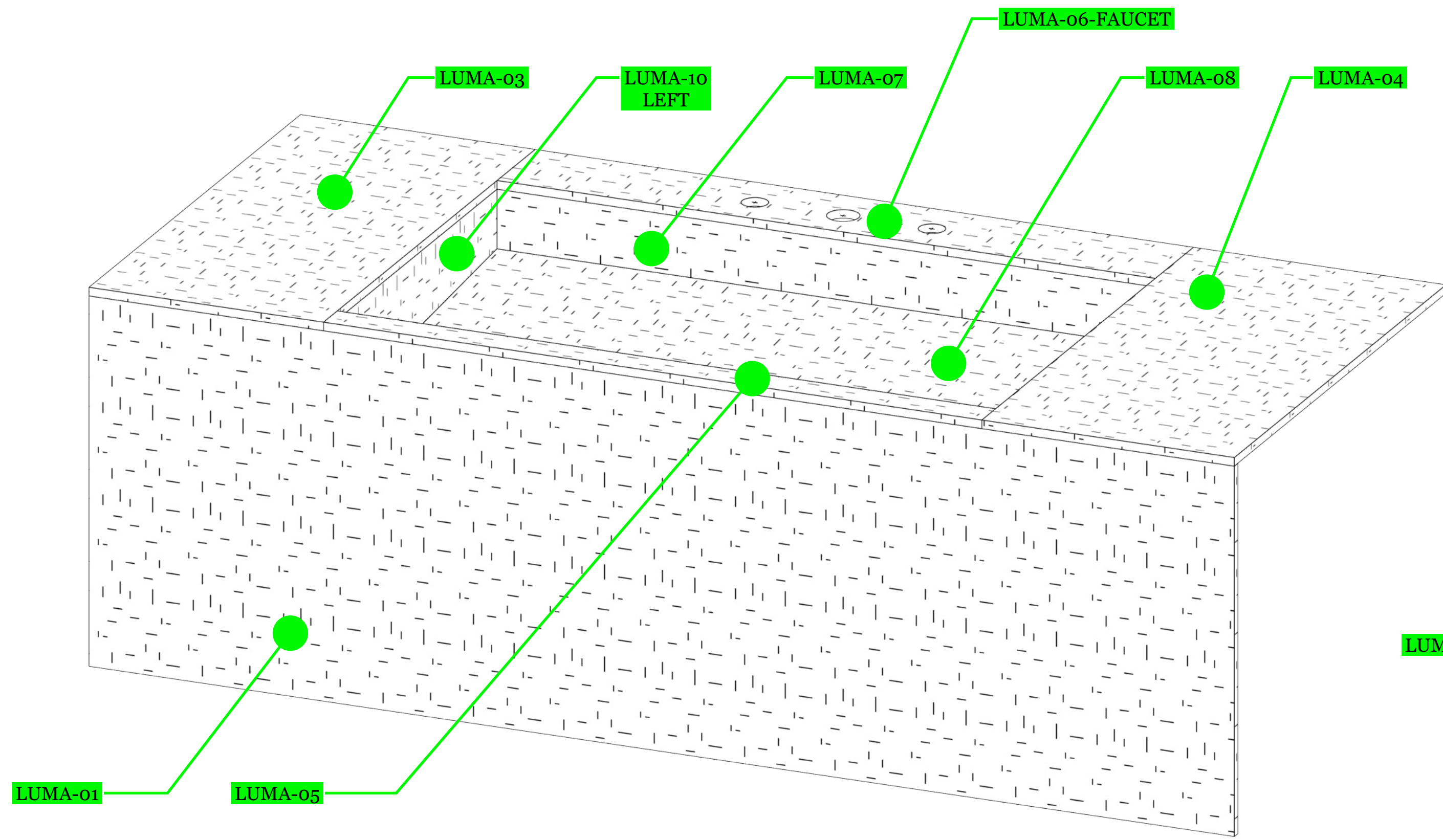

ISO- RIGHT/FRONT

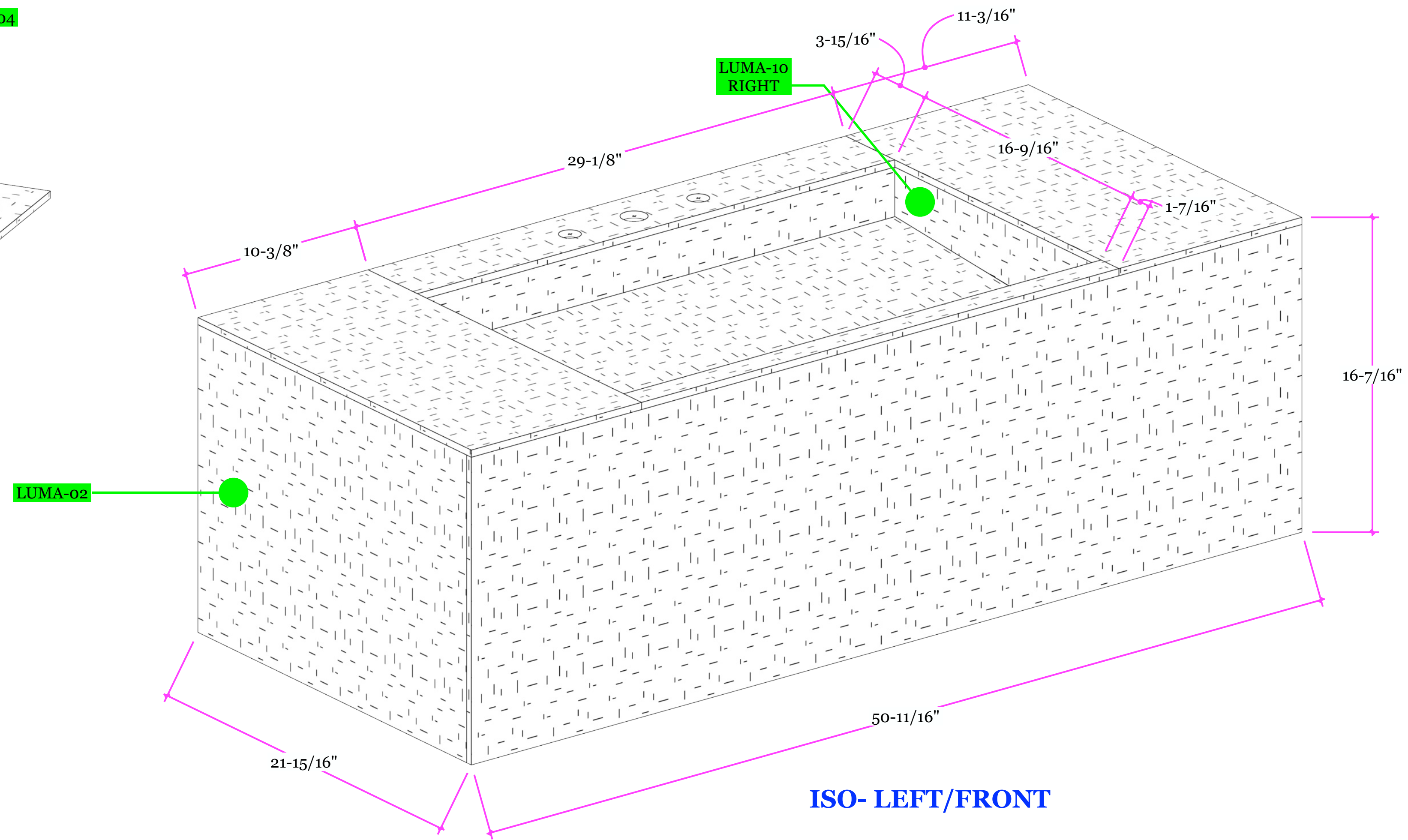

ISO- LEFT/FRONT

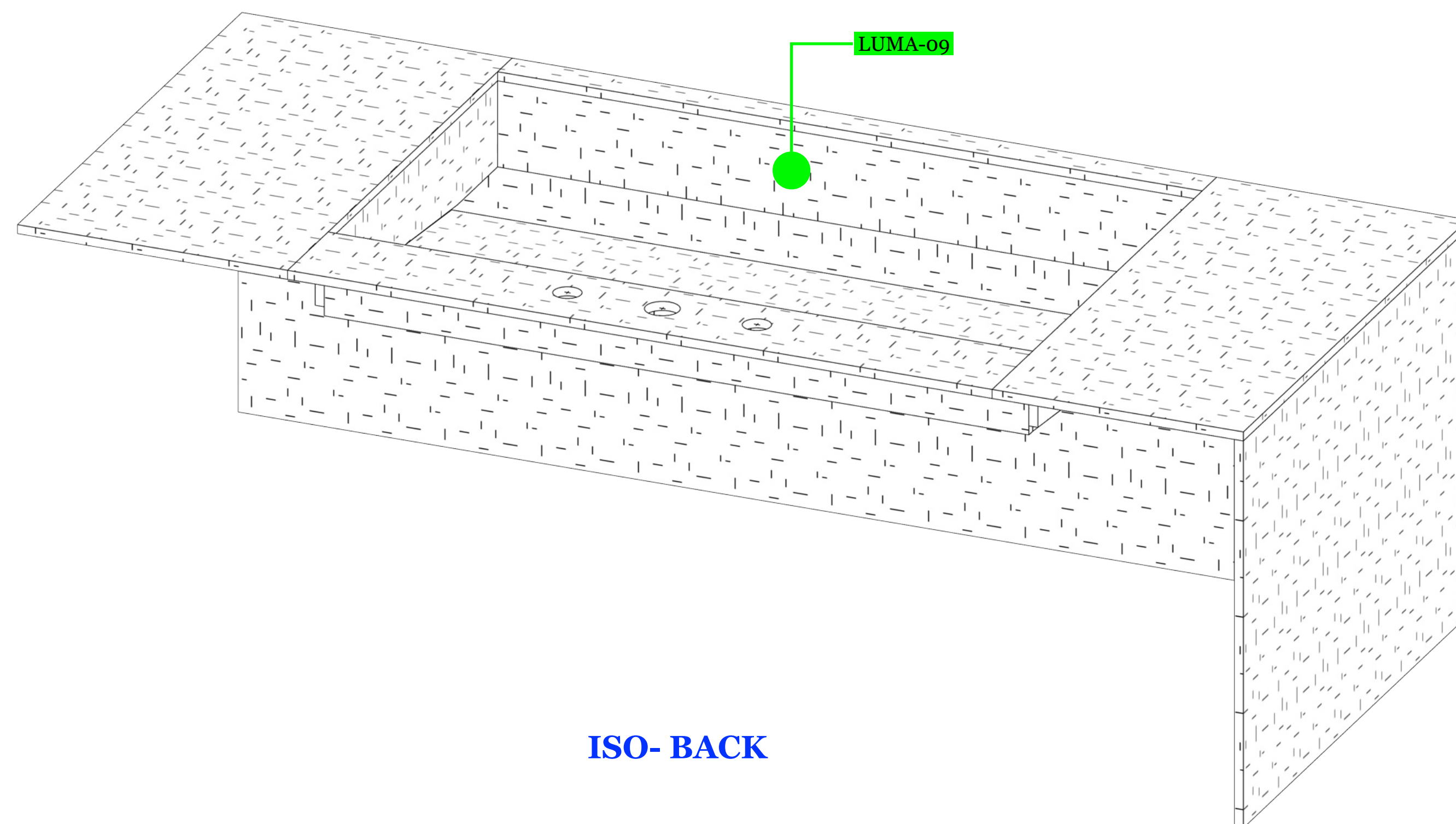

ISO- BACK

LIVING ROOM BUILT-IN

- PROTECT WORK AREA AS NEEDED
- DEMO EXISTING CORNER BEAD AND FACE OF SOFFIT FOR NEW FRAMING
- OPEN UP AS NEEDED FOR ELECTRICAL ON BUILT IN FEATURE
- FRAMING & DRYWALL
- FRAME IN NEW LEDGE ON SOFFIT FOR LED LIGHTING
- ELECTRICAL
- MOD POWER AS NEEDED FOR NEW BUILT IN
- ADD LED LIGHTING TO CEILING PERIMETER
- LED LIGHTING AT BUILT IN TBD
- CUSTOM BUILT IN
- PLASTER FINISH TBD
- 1" CHEMETAL SHELVES TBD
- 1/2 METAL INLAY TO ALIGN WITH SHELVES TBD
- LED LIGHTING TBD
- PAINTED WOOD BOX WITH PANELS (NOT ACCESSIBLE) TBD
- CEILING
- ADD LED LIGHTING TO EXISTING CEILING COVE
- VENETIAN PLASTER TO CENTER OF CEILING
- PAINT
- PATCHED AREAS AND OUTER CEILING

NOT INCLUDED :
 - TO BE DETERMINED



METAL SHELVES AND APPLIED TRIM:
 CHEMETAL
 910 SATIN GOLD ALUMINUM

CHEMETAL LINK



BUILT-IN WALL / BACK WALL:
 VENETIAN PLASTER (MATTE)
COLOR:
 CLIENT WANTS SAMPLE ON SITE

PRODUCT LINK



BUILT-IN WALL / COLUMN:
 VENETIAN PLASTER (GLOSSY)
COLOR:
 CLIENT WANTS SAMPLE ON SITE

PRODUCT LINK

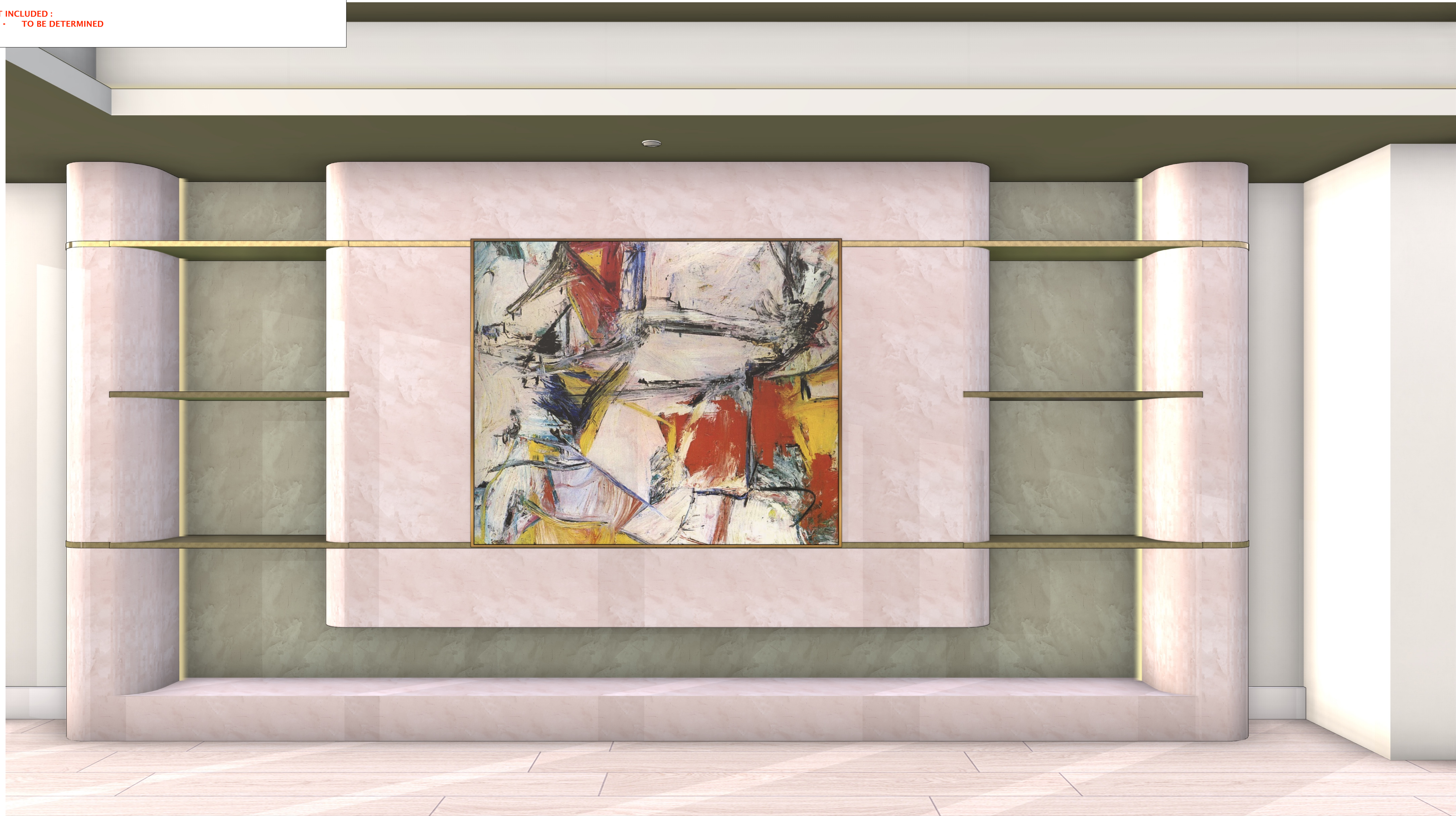

TRULY HANDY

2828o Old 41 Rd, Unit M7
 Bonita Springs, FL, 34135
 Tel: 239-221-9151

Wilson Residence

CLIENT
 Lorraine Wilson
 ltwilson.wa@gmail.com
 5000 Coconut Rd #1804
 Bonita Springs, FL 34134

DESIGNER
 Eduardo Beluco
 eduardo@trulyhandyllc.com

PROJECT
LIVING ROOM

NOTES:

DATE: 04/29/26

APPROVAL SIGNATURE:

APPROVAL STATUS:
APPROVED

SCHEDULING DISCLAIMER:
 All preliminary schedules are created based on approved drawings. Schedules will be automatically adjusted to reflect the final approval date.
 We will notify everyone of the updated timeline as soon as available. Any delays in the approval of drawings and finishes will potentially delay the project delivery / install date.

Truly Handy LLC makes no representation or warranties, express or implied, with respect to the reuse of the data provided herewith, regardless of its format or the means of its transmission. There is no guarantee or representation to the user as to the accuracy, currency, suitability or reliability of this data for any purpose. The user accepts the data "as is", and assumes all risks associated with its use. By acceptance of this data, the user agrees not to transmit this data or provide access or any part of it to another party unless the user shall include with the data a copy of this disclaimer. Truly Handy LLC assumes no responsibility for actual or consequential damage incurred as a result of any user's reliance on this data. Final engineering subject to change without notice.

PAGE:

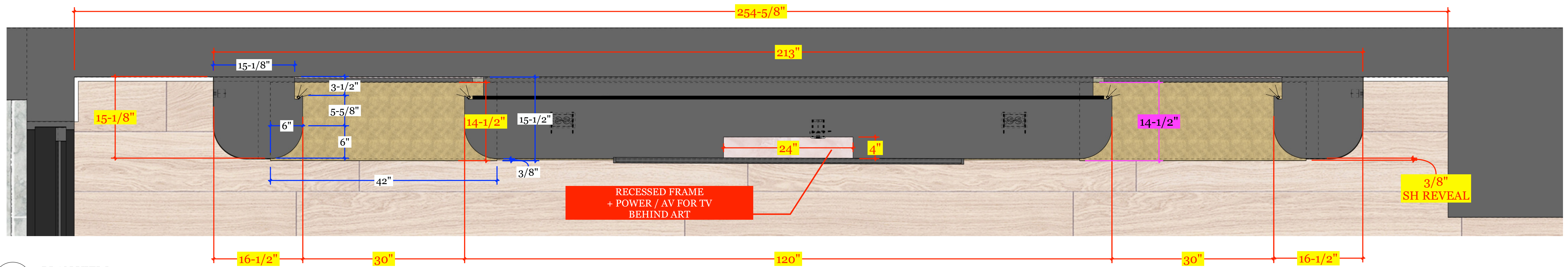

PV PLAN VIEW
A Scale: 1" = 1'-0"

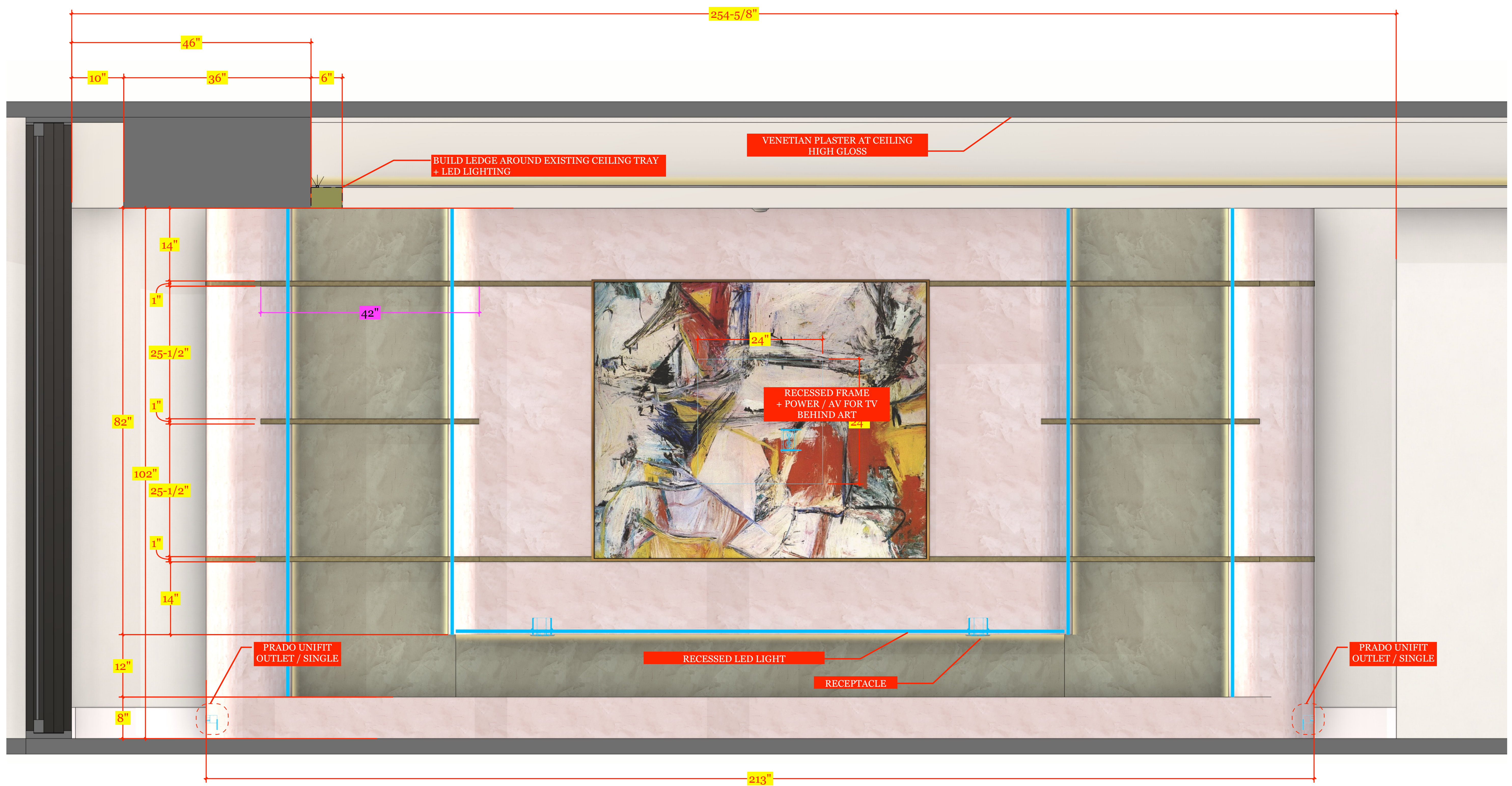

ELV ELEVATION A
A Scale: 1" = 1'-0"



TRULY HANDY

28280 Old 41 Rd, Unit M7
Bonita Springs, FL, 34135
Tel: 239-221-9151

Wilson Residence

CLIENT
Lorraine Wilson
ltwilson.wa@gmail.com
5000 Coconut Rd #1804
Bonita Springs, FL 34134

DESIGNER
Eduardo Beluco
eduardo@trulyhandyllc.com

PROJECT
LIVING ROOM

NOTES:

DATE: 04/29/26

APPROVAL SIGNATURE:

APPROVAL STATUS:
APPROVED

SCHEDULING DISCLAIMER:
All preliminary schedules are created based on approved drawings. Schedules will be automatically adjusted to reflect the final approval date. We will notify everyone of the updated timeline as soon as available. Any delays in the approval of drawings and finishes will potentially delay the project delivery / install date.

Truly Handy LLC makes no representation or warranties, express or implied, with respect to the reuse of the data provided herewith, regardless of its format or the means of its transmission. There is no guarantee or representation to the user as to the accuracy, currency, suitability or reliability of this data for any purpose. The user accepts the data "as is", and assumes all risks associated with its use. By acceptance of this data, the user agrees not to transmit this data or provide access or any part of it to another party unless the user shall include with the data a copy of this disclaimer. Truly Handy LLC assumes no responsibility for actual or consequential damage incurred as a result of any user's reliance on this data. Final engineering subject to change without notice.

PAGE:

DEN - DOOR OPENING

- PROTECT WORK AREA AS NEEDED
- DEMO
- CORNER BEADS AS NEEDED FOR NEW WALL TO BE PADDED
- POCKET DOORS AND WING WALLS ON POCKET WALL TO CEILING
- FRAMING & DRYWALL
- FRAME IN WALL TO MEET FLUSH WITH COLUMN
- FRAME IN NEW OPENING FOR CUSTOM GLASS PANELS
- DRYWALL SMOOTH
- PATCH WHERE BRACKETS WILL BE USED FOR FLOATING SHELVES
- ELECTRICAL
- MODIFY POWER FOR NEW WALLS AND BUILT INS
- FLOORING
- INSTALL CUSTOMER PROVIDED WOOD FLOORING WHERE WALLS ARE MODIFIED FOR NEW CUSTOM OPENING
- OWNER NEEDS TO PURCHASE FROM BUILDER USING THE SAME DYE LOT AND MATERIAL THEY ARE USING FROM THE ONGOING BUILD OUT
- OAK WOOD VENEER WALL AND HIDDEN DOOR
- FLOATING DESK AND FLOATING SHELVES
- USING PRE FINISHED LACQUERED SELECTION T.B.D.
- FLOATING CREDENZA
- USING PRE FINISHED LACQUERED SELECTION T.B.D.
- CUSTOM GLASS PANELS
- ULTRA CLEAR GLASS
- NOTE THAT HALLWAY HEIGHT IS ONLY 8' 6" COMPARED TO ELEVATION OF DOORS SHOWN
- PAINT AS NEEDED

NOT INCLUDED :
 - TO BE DETERMINED



DOOR OPENING STONE:
 CYGNUS CARBON QUARTZITE POLISHED
 3 CM - UMI - 74" X 134" (68.8 SQFT)

JAMB+CASING SQFT = 43+/-

STONE LINK

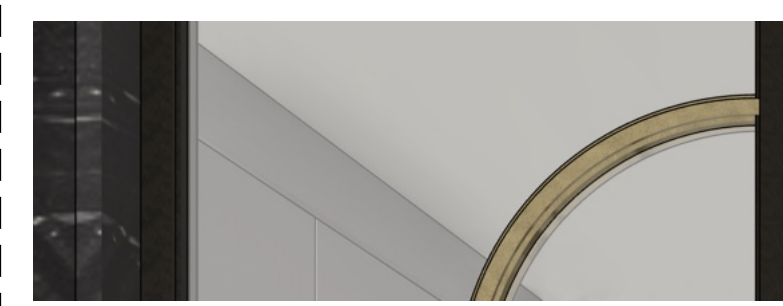

DECORATIVE GLASS PANELS:
 WOOD FRAME + METALLIC PAINT

AUTOMOTIVE PAINT LINK



DEN WALL PANELING + DOOR:
 RIFT WHITE OAK - CUSTOM STAIN
 LOW SHEEN

STAIN REFERENCE LINK

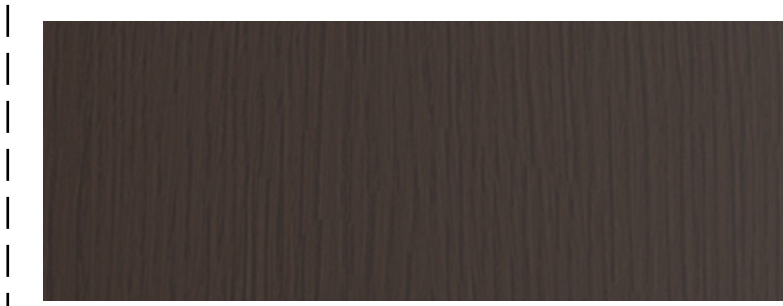

FLOATING DESK + CREDENZA:
 RIFT WHITE OAK - CUSTOM STAIN
 20% SHEEN

STAIN REFERENCE LINK

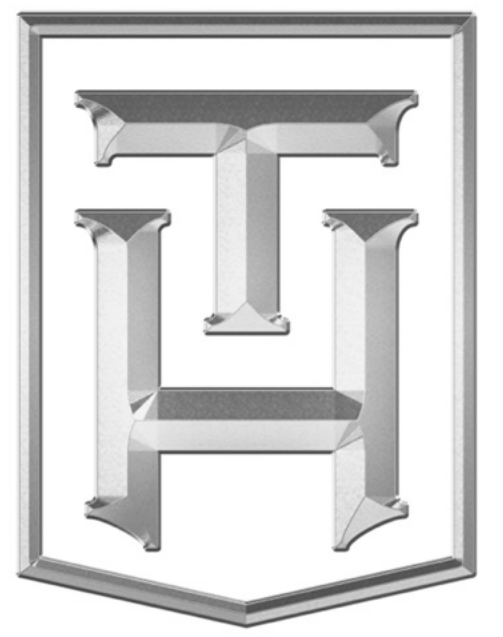

**TRULY
HANDY**

28280 Old 41 Rd, Unit M7
 Bonita Springs, FL, 34135
 Tel: 239-221-9151

**Wilson
Residence**

CLIENT
 Lorraine Wilson
 ltwilson.wa@gmail.com
 5000 Coconut Rd #1804
 Bonita Springs, FL 34134

DESIGNER
 Eduardo Beluco
 eduardo@trulyhandyllc.com

PROJECT
**DEN
DOOR OPENING**

NOTES:

DATE: 04/29/26

APPROVAL SIGNATURE:

APPROVAL STATUS:
APPROVED

SCHEDULING DISCLAIMER:
 All preliminary schedules are created based on approved drawings. Schedules will be automatically adjusted to reflect the final approval date.
 We will notify everyone of the updated timeline as soon as available. Any delays in the approval of drawings and finishes will potentially delay the project delivery / install date.

Truly Handy LLC makes no representation or warranties, express or implied, with respect to the reuse of the data provided herewith, regardless of its format or the means of its transmission. There is no guarantee or representation to the user as to the accuracy, currency, suitability or reliability of this data for any purpose. The user accepts the data "as is", and assumes all risks associated with its use. By acceptance of this data, the user agrees not to transmit this data or provide access or any part of it to another party unless the user shall include with the data a copy of this disclaimer. Truly Handy LLC assumes no responsibility for actual or consequential damage incurred as a result of any user's reliance on this data. Final engineering subject to change without notice.

PAGE:

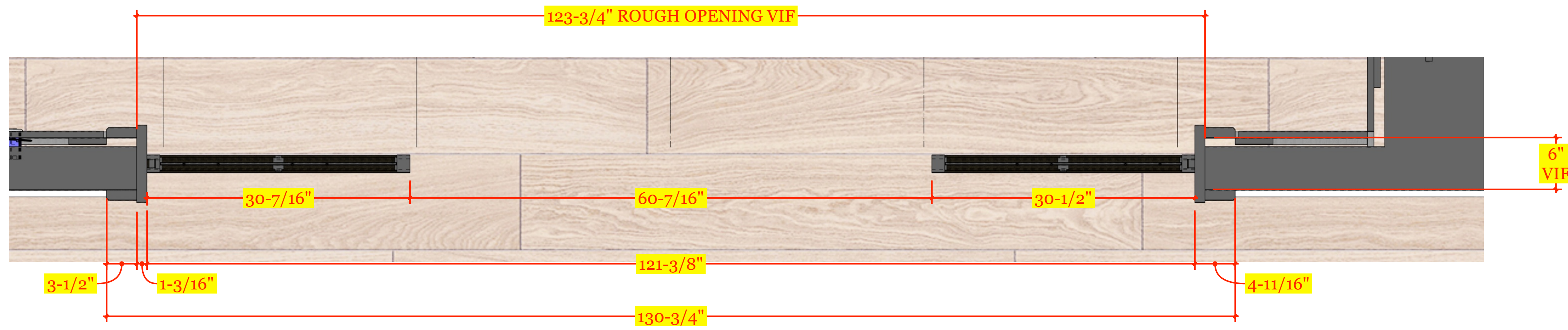

PV PLAN VIEW
A Scale: 1" = 1'-0"

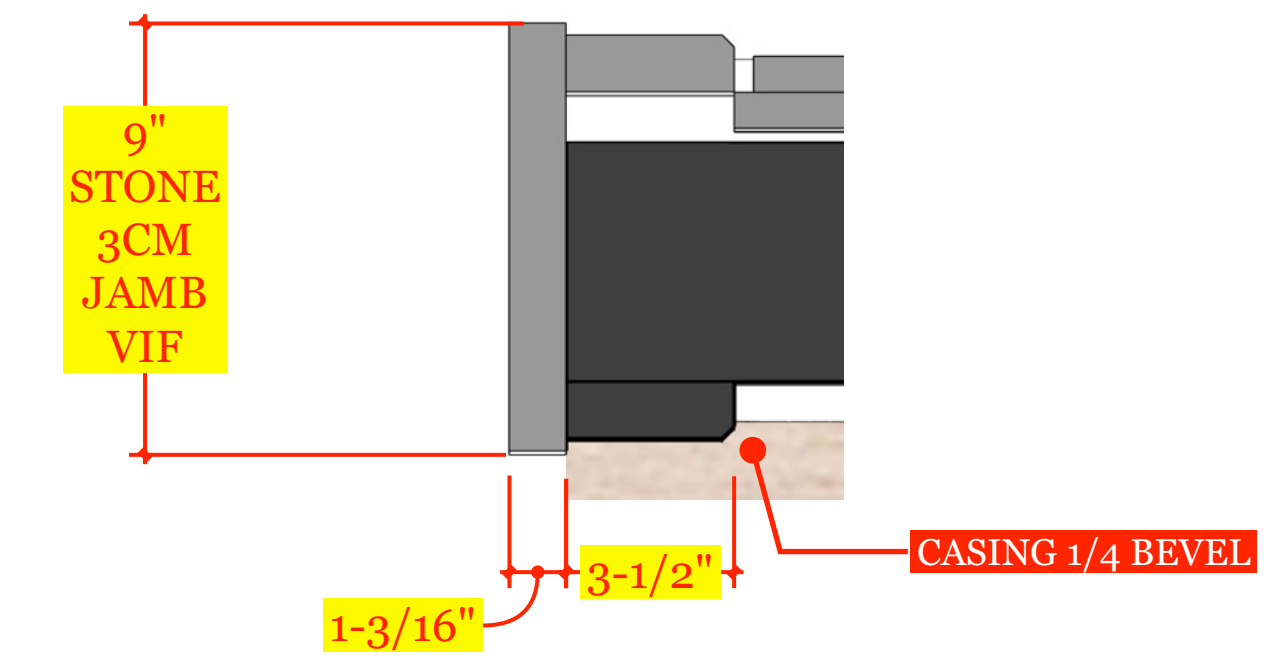

D STONE 3CM JAMB + CASING DETAIL
S1 Scale: 3" = 1'-0"

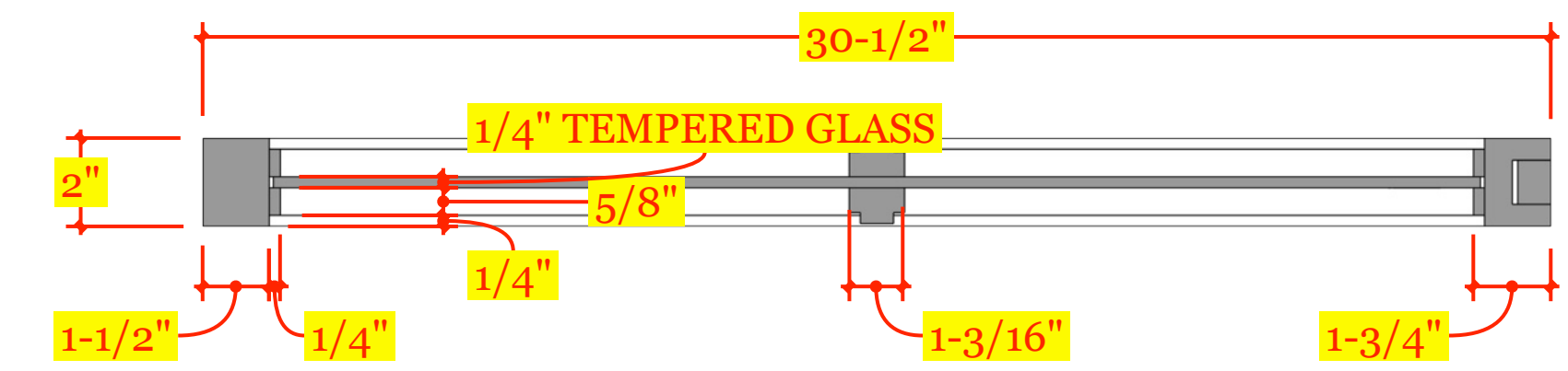

D PANEL SECTION DETAIL
S2 Scale: 3" = 1'-0"

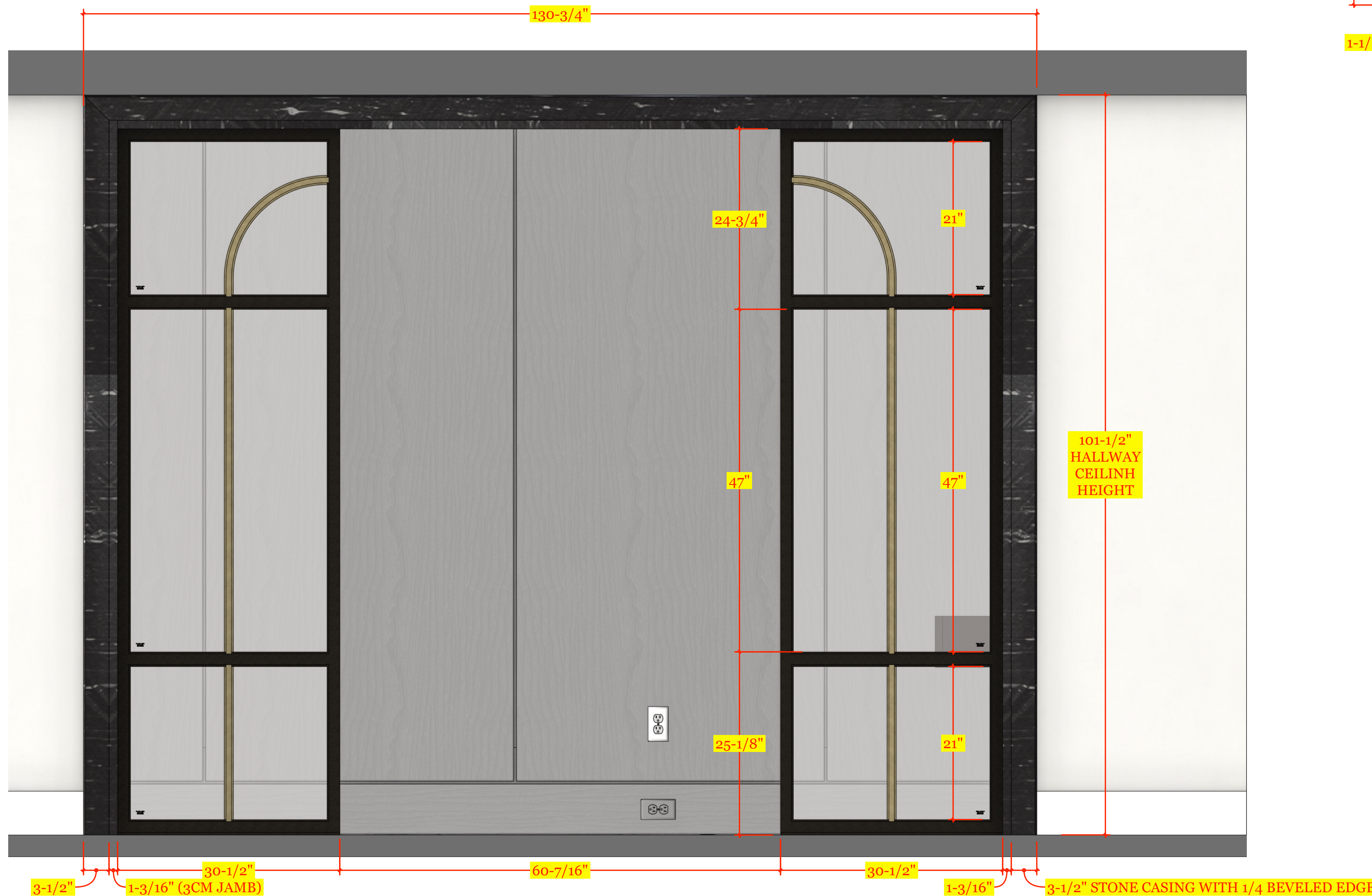

ELV ELEVATION A
A Scale: 1" = 1'-0"

D PANEL DETAIL - WOOD FRAME + AUTOMOTIVE PAINT
A Scale: 1" = 1'-0"

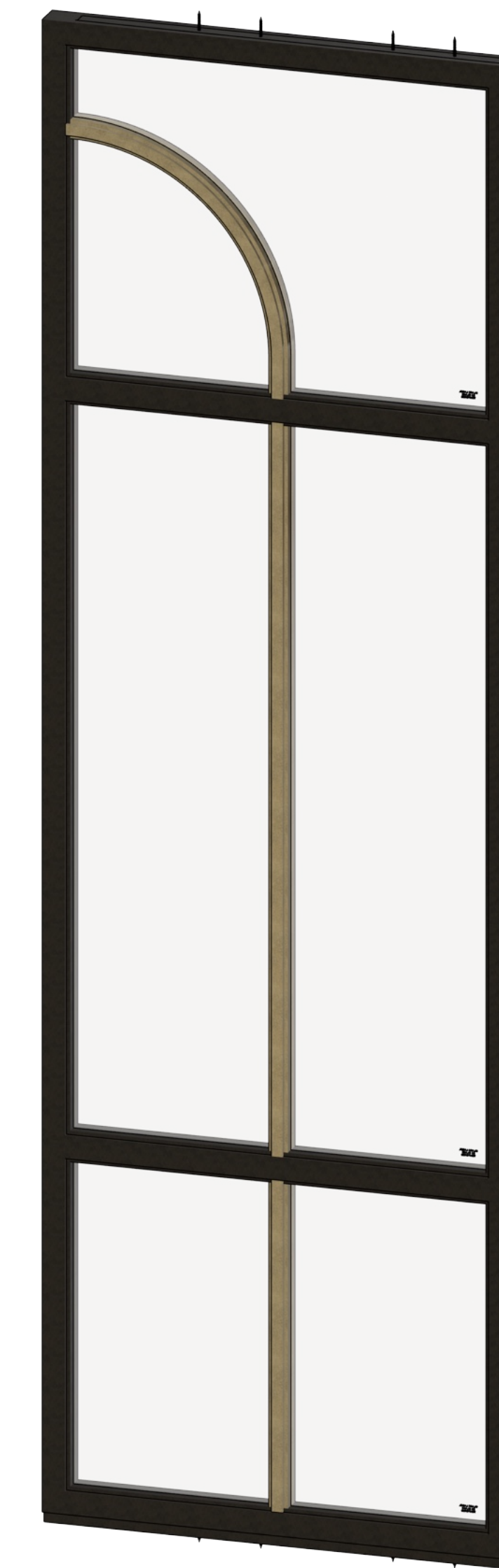

**TRULY
HANDY**

28280 Old 41 Rd, Unit M7
Bonita Springs, FL, 34135
Tel: 239-221-9151

**Wilson
Residence**

CLIENT
Lorraine Wilson
ltwilson.wa@gmail.com
5000 Coconut Rd #1804
Bonita Springs, FL 34134

DESIGNER
Eduardo Beluco
eduardo@trulyhandy.com

PROJECT
**DEN
DOOR OPENING**

NOTES:

DATE: 04/29/26

APPROVAL SIGNATURE:

APPROVAL STATUS:
APPROVED

SCHEDULING DISCLAIMER:
All preliminary schedules are created based on approved drawings. Schedules will be automatically adjusted to reflect the final approval date. We will notify everyone of the updated timeline as soon as available. Any delays in the approval of drawings and finishes will potentially delay the project delivery / install date.

Truly Handy LLC makes no representation or warranties, express or implied, with respect to the reuse of the data provided herewith, regardless of its format or the means of its transmission. There is no guarantee or representation to the user as to the accuracy, currency, suitability or reliability of this data for any purpose. The user accepts the data "as is", and assumes all risks associated with its use. By acceptance of this data, the user agrees not to transmit this data or provide access or any part of it to another party unless the user shall include with the data a copy of this disclaimer. Truly Handy LLC assumes no responsibility for actual or consequential damage incurred as a result of any user's reliance on this data. Final engineering subject to change without notice.

PAGE:

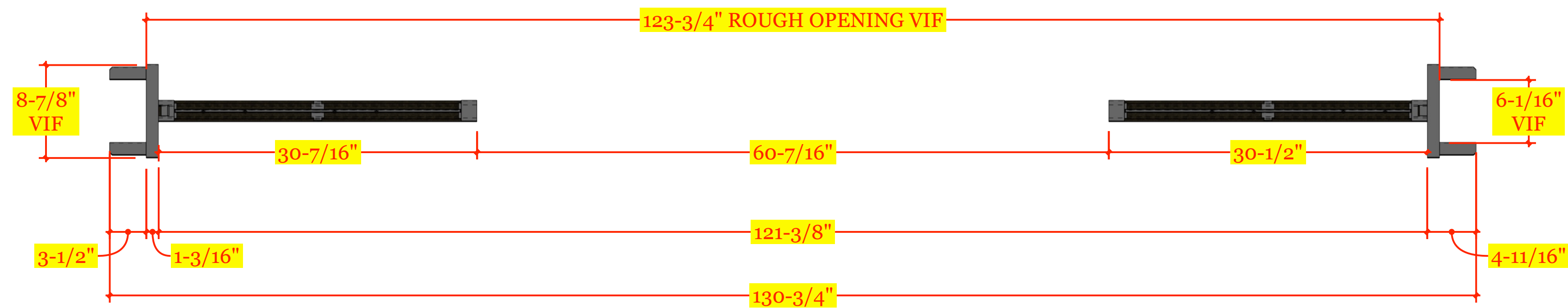

PV PLAN VIEW
A Scale: 1" = 1'-0"

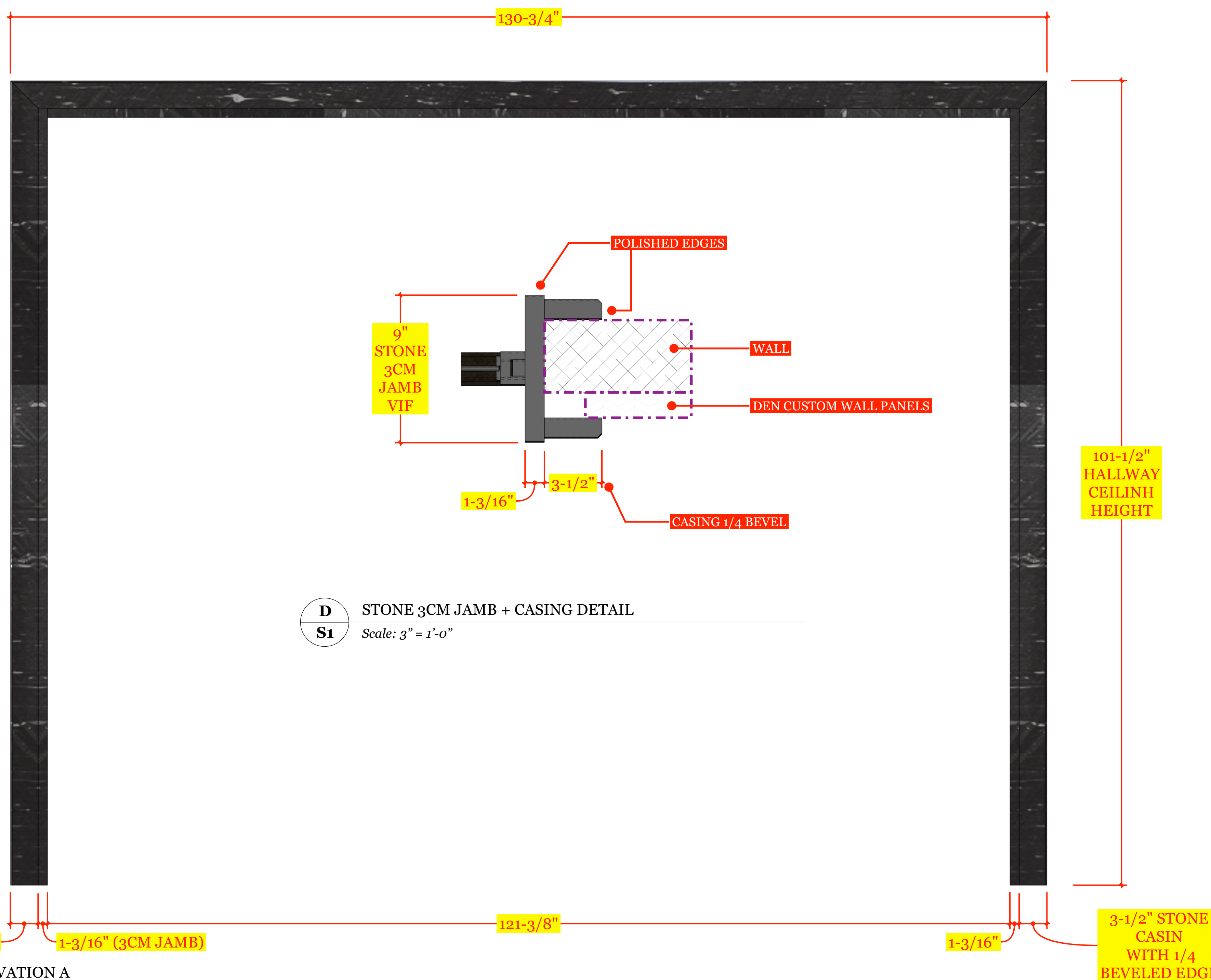
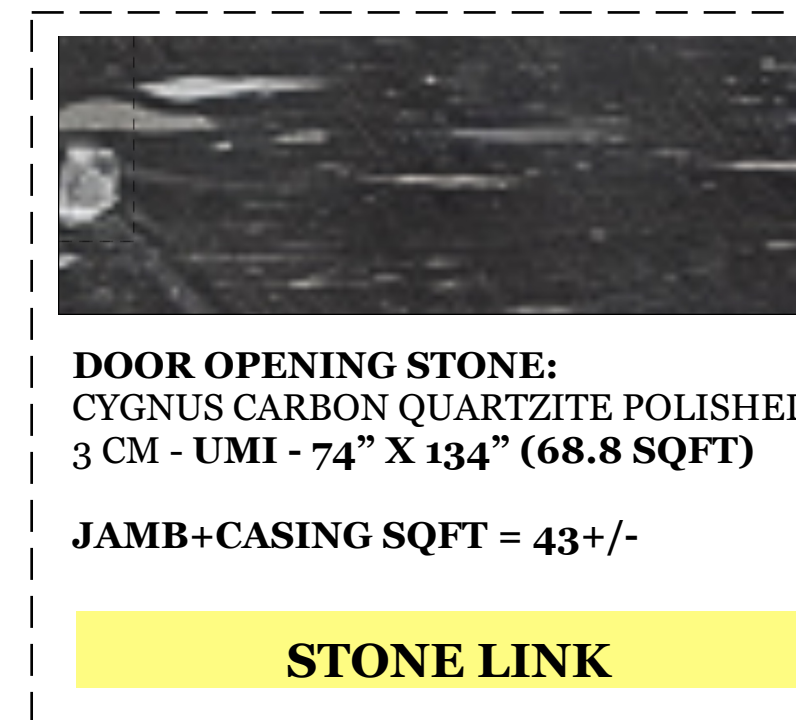
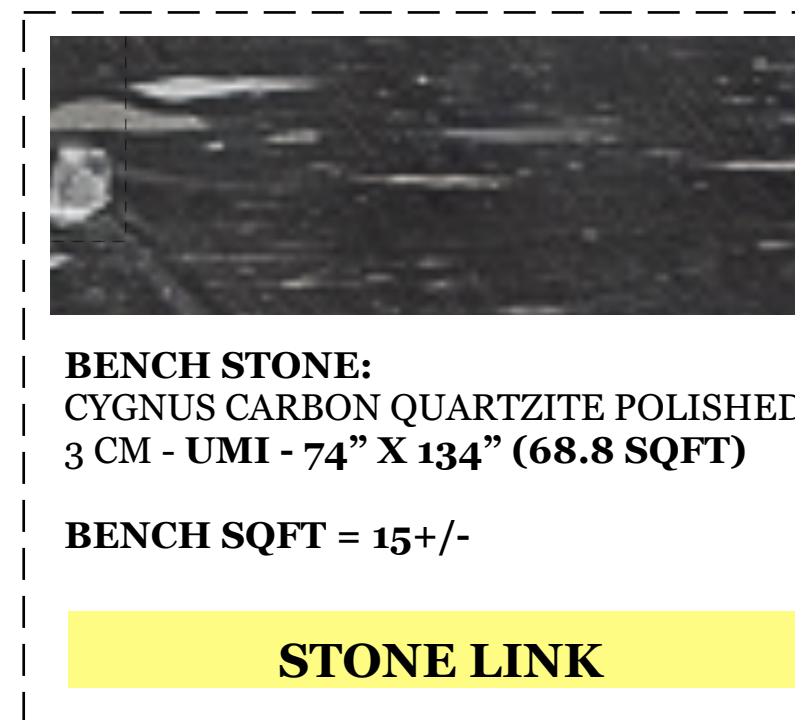

D STONE 3CM JAMB + CASING DETAIL
S1 Scale: 3" = 1'-0"

ELV ELEVATION A
A Scale: 1" = 1'-0"

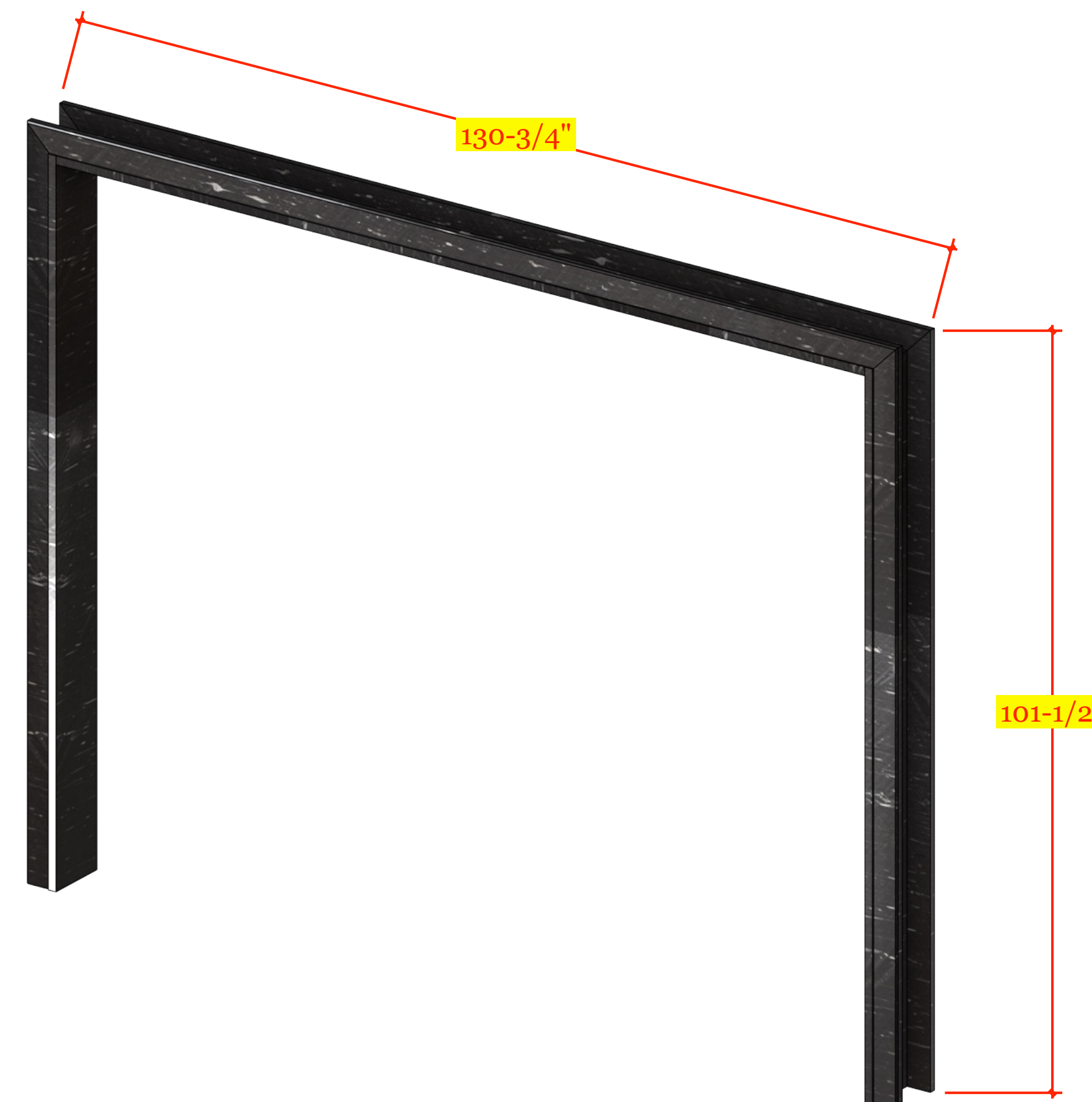

ISO STONE JAMB + CASING ISOMETRIC VIEW
A Scale: NO SCALE

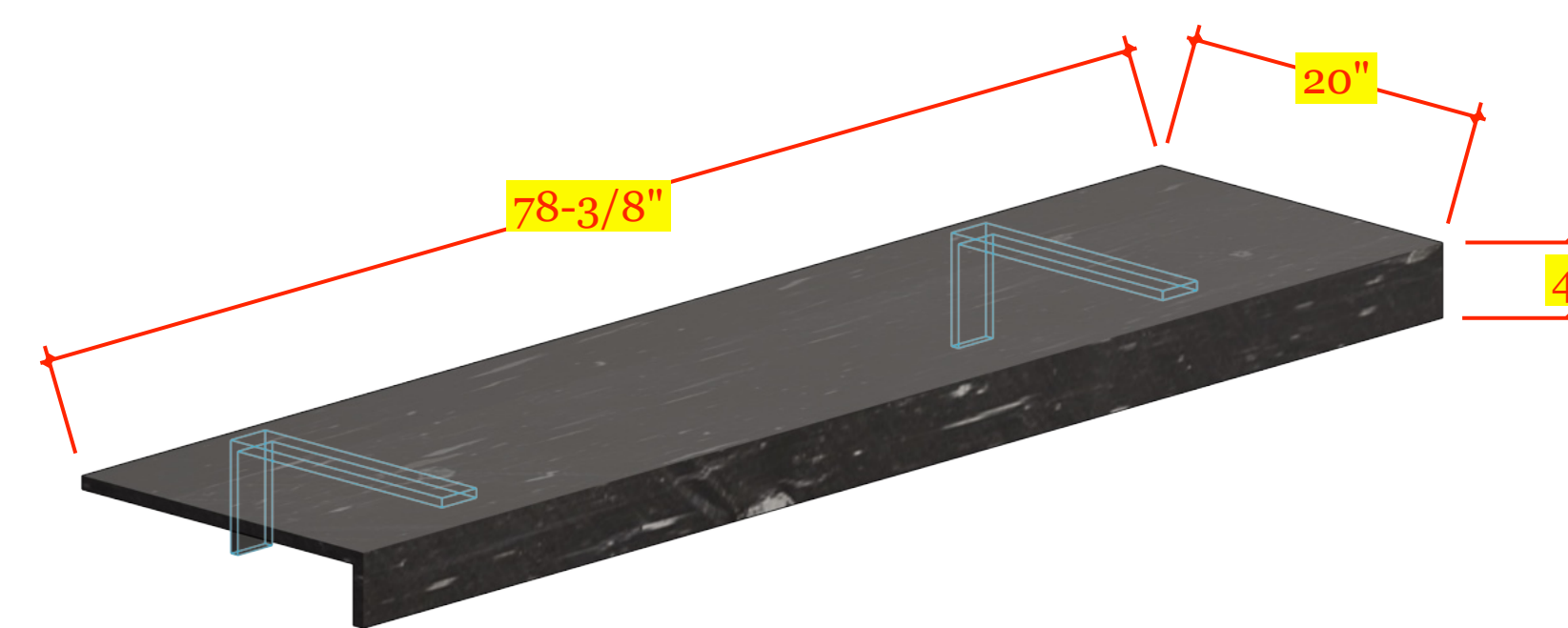

ISO BENCH AT FOYER 2 - PLEASE CHECK IF SLAB IS ENOUGH FOR ALL
B Scale: NO SCALE



TRULY HANDY

28280 Old 41 Rd, Unit M7
 Bonita Springs, FL, 34135
 Tel: 239-221-9151

Wilson Residence

CLIENT
 Lorraine Wilson
 ltwilson.wa@gmail.com
 5000 Coconut Rd #1804
 Bonita Springs, FL 34134

DESIGNER
 Eduardo Beluco
 eduardo@trulyhandyllc.com

PROJECT
DEN DOOR OPENING

NOTES:

DATE: 04/29/26

APPROVAL SIGNATURE:

APPROVAL STATUS:
APPROVED

SCHEDULING DISCLAIMER:
 All preliminary schedules are created based on approved drawings. Schedules will be automatically adjusted to reflect the final approval date. We will notify everyone of the updated timeline as soon as available. Any delays in the approval of drawings and finishes will potentially delay the project delivery / install date.

Truly Handy LLC makes no representation or warranties, express or implied, with respect to the reuse of the data provided herewith, regardless of its format or the means of its transmission. There is no guarantee or representation to the user as to the accuracy, currency, suitability or reliability of this data for any purpose. The user accepts the data "as is", and assumes all risks associated with its use. By acceptance of this data, the user agrees not to transmit this data or provide access or any part of it to another party unless the user shall include with the data a copy of this disclaimer. Truly Handy LLC assumes no responsibility for actual or consequential damage incurred as a result of any user's reliance on this data. Final engineering subject to change without notice.

PAGE:



ISO A STONE JAMB AT DEN + CASING ISOMETRIC VIEW
Scale: NO SCALE

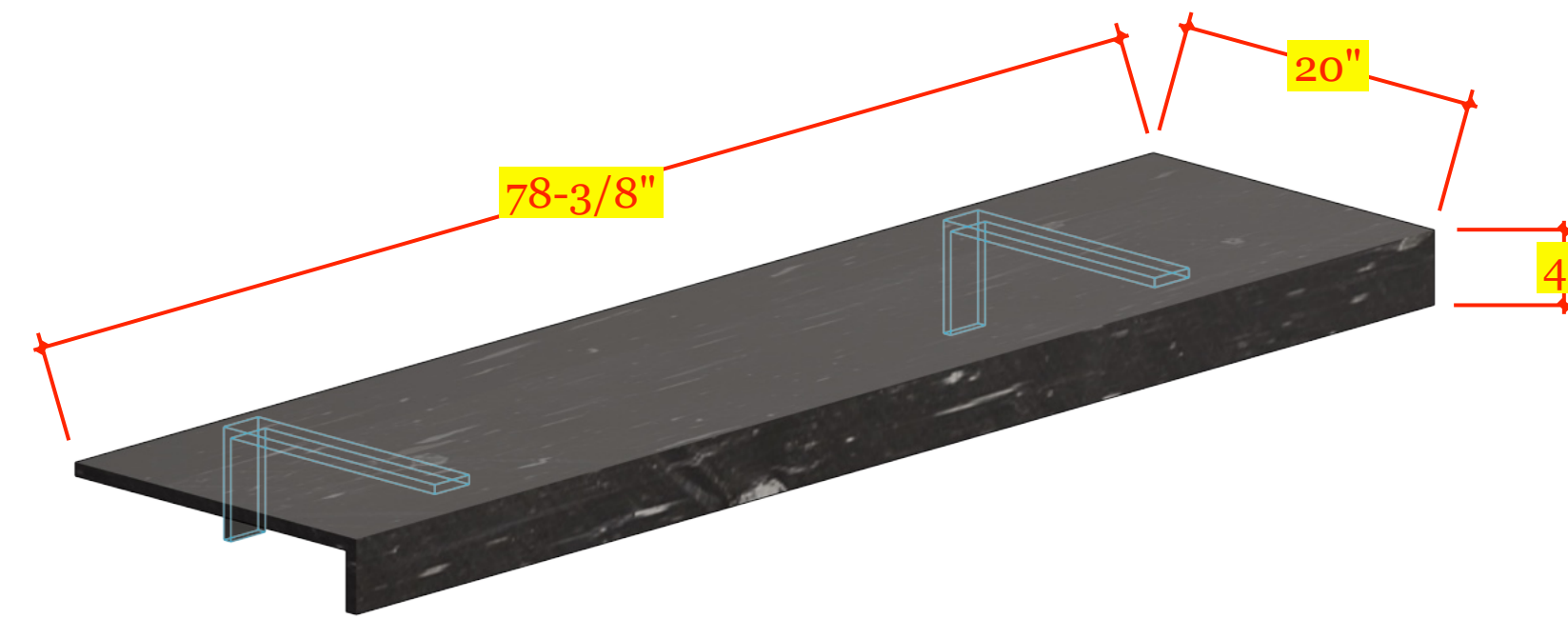

ISO B BENCH AT FOYER 2 - PLEASE CHECK IF SLAB IS ENOUGH FOR ALL
Scale: NO SCALE

BENCH STONE:
CYGNUS CARBON QUARTZITE POLISHED
3 CM - UMI - 74" X 134" (68.8 SQFT)
BENCH SQFT = 15+/-

STONE LINK

DOOR OPENING STONE:
CYGNUS CARBON QUARTZITE POLISHED
3 CM - UMI - 74" X 134" (68.8 SQFT)
JAMB+CASING SQFT = 43+/-

STONE LINK



STN STONE SLAB LAYOUT FOR CUTTING PIECES
Scale: 1-1/2" = 1'-0"



TRULY HANDY

28280 Old 41 Rd, Unit M7
Bonita Springs, FL, 34135
Tel: 239-221-9151

Wilson Residence

CLIENT
Lorraine Wilson
ltwilson.wa@gmail.com
5000 Coconut Rd #1804
Bonita Springs, FL 34134

DESIGNER
Eduardo Beluco
eduardo@trulyhandyllc.com

PROJECT
DEN DOOR OPENING

NOTES:

DATE: 04/29/26

APPROVAL SIGNATURE:

APPROVAL STATUS:
APPROVED

SCHEDULING DISCLAIMER:
All preliminary schedules are created based on approved drawings. Schedules will be automatically adjusted to reflect the final approval date. We will notify everyone of the updated timeline as soon as available. Any delays in the approval of drawings and finishes will potentially delay the project delivery / install date.

Truly Handy LLC makes no representation or warranties, express or implied, with respect to the reuse of the data provided herewith, regardless of its format or the means of its transmission. There is no guarantee or representation to the user as to the accuracy, currency, suitability or reliability of this data for any purpose. The user accepts the data "as is", and assumes all risks associated with its use. By acceptance of this data, the user agrees not to transmit this data or provide access or any part of it to another party unless the user shall include with the data a copy of this disclaimer. Truly Handy LLC assumes no responsibility for actual or consequential damage incurred as a result of any user's reliance on this data. Final engineering subject to change without notice.

PAGE:

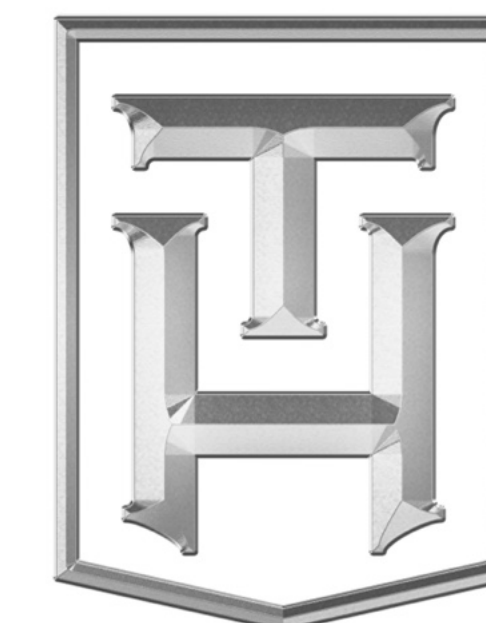

**TRULY
HANDY**

28280 Old 41 Rd, Unit M7
Bonita Springs, FL, 34135
Tel: 239-221-9151

Wilson Residence

CLIENT
Lorraine Wilson
ltwilson.wa@gmail.com
5000 Coconut Rd #1804
Bonita Springs, FL 34134

DESIGNER
Eduardo Beluco
eduardo@trulyhandyllc.com

PROJECT
**DEN
FLOOR PLAN**

NOTES:

DATE: 04/29/26

APPROVAL SIGNATURE:

APPROVAL STATUS:
APPROVED

SCHEDULING DISCLAIMER:
All preliminary schedules are created based on approved drawings. Schedules will be automatically adjusted to reflect the final approval date. We will notify everyone of the updated timeline as soon as available. Any delays in the approval of drawings and finishes will potentially delay the project delivery / install date.

Truly Handy LLC makes no representation or warranties, express or implied, with respect to the reuse of the data provided herewith, regardless of its format or the means of its transmission. There is no guarantee or representation to the user as to the accuracy, currency, suitability or reliability of this data for any purpose. The user accepts the data "as is", and assumes all risks associated with its use. By acceptance of this data, the user agrees not to transmit this data or provide access or any part of it to another party unless the user shall include with the data a copy of this disclaimer. Truly Handy LLC assumes no responsibility for actual or consequential damage incurred as a result of any user's reliance on this data. Final engineering subject to change without notice.

PAGE:

20

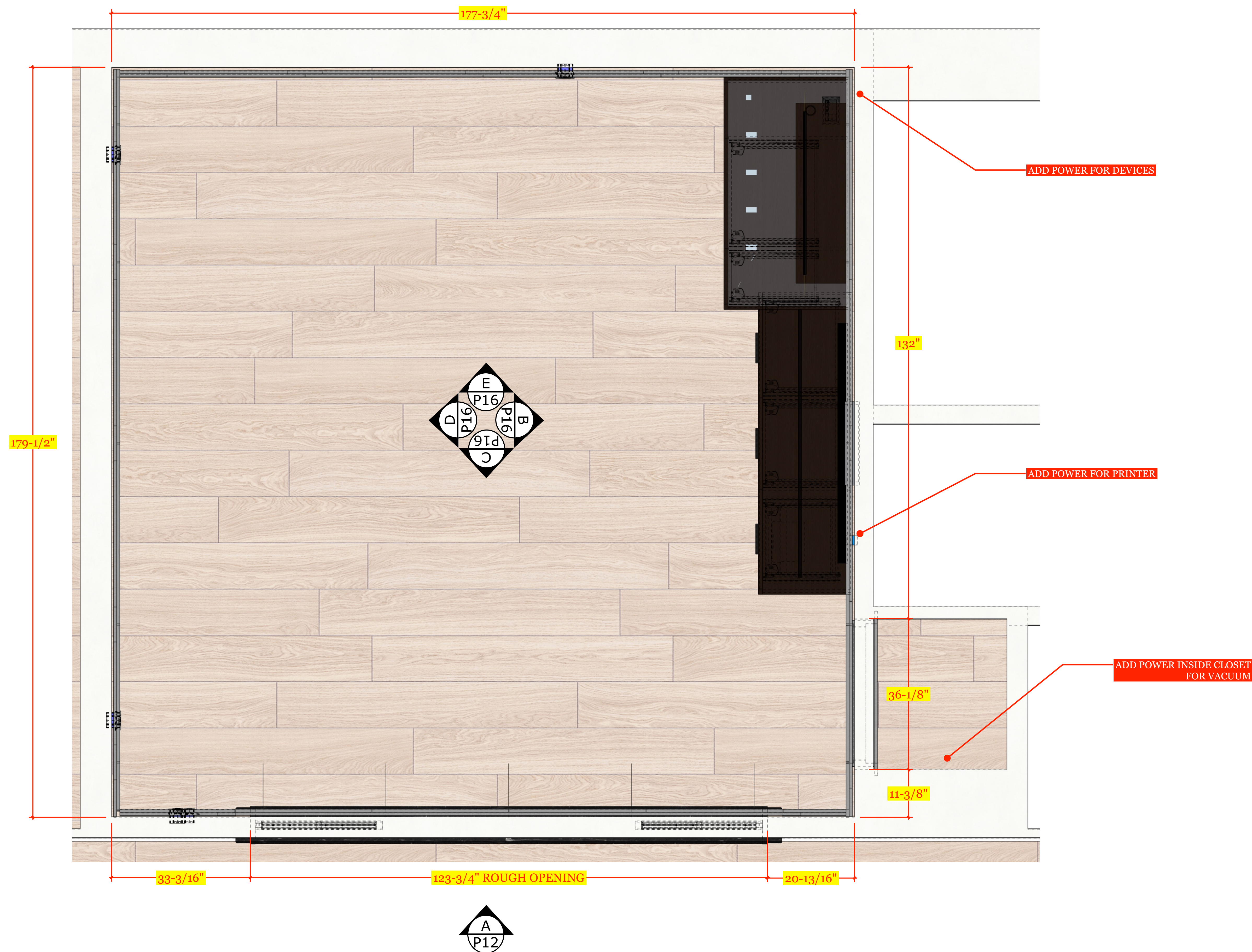

DEN - WALL BUILT-IN

- PROTECT WORK AREA AS NEEDED
- DEMO
- CORNER BEADS AS NEEDED FOR NEW WALL TO BE PADDED
- POCKET DOORS AND WING WALLS ON POCKET WALL TO CEILING
- FRAMING & DRYWALL
- FRAME IN WALL TO MEET FLUSH WITH COLUMN
- FRAME IN NEW OPENING FOR CUSTOM METAL DOORS
- DRYWALL SMOOTH
- PATCH WHERE BRACKETS WILL BE USED FOR FLOATING SHELVES
- ELECTRICAL
- MODIFY POWER FOR NEW WALLS AND BUILT INS
- FLOORING
- INSTALL CUSTOM PROVIDED WOOD FLOORING WHERE WALLS ARE MODIFIED FOR NEW CUSTOM DOOR
- OWNER NEEDS TO PURCHASE FROM BUILDER USING THE SAME DYE LOT AND MATERIAL THEY ARE USING FROM THE ONGOING BUILD OUT
- OAK WOOD VENEER WALL AND HIDDEN DOOR
- FLOATING DESK AND FLOATING SHELVES (BRASS NOT TO BE USED)
- USING PRE FINISHED LACQUERED SELECTION T.B.D.
- FLOATING CREDENZA
- USING PRE FINISHED LACQUERED SELECTION T.B.D.
- CUSTOM GLASS BARN DOOR
- ULTRA CLEAR GLASS
- BRUSHED BRASS FRAMING
- NOTE THAT HALLWAY HEIGHT IS ONLY 8' 6" COMPARED TO ELEVATION OF DOORS SHOWN
- PAINT AS NEEDED

NOT INCLUDED :
 - TO BE DETERMINED



OPENING PERIMETER:
 CYGNUS CARBON QUARTZITE POLISHED
 3 CM - UMI - 74" X 134"

3CM JAMB - 7 WIDE

STONE LINK

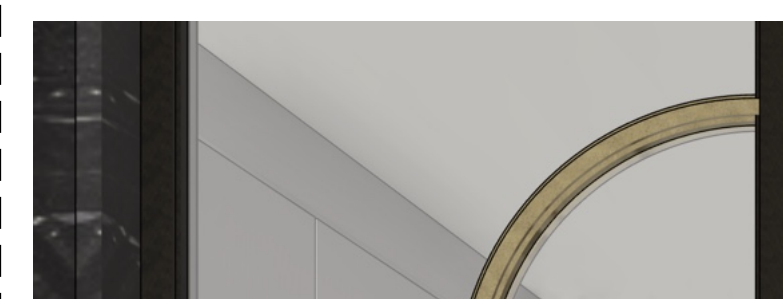

METAL PANELS BY OTHERS:
 TO BE DETERMINED (\$)

COMPANY LINK

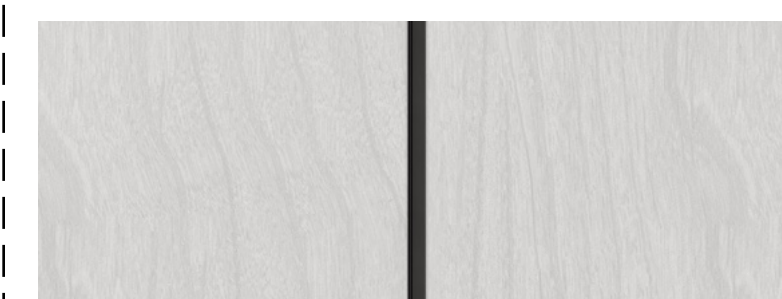

DEN WALL PANELING + DOOR:
 PLAIN SAWN BIRCH - CUSTOM STAIN
 LOW SHEEN

STAIN REFERENCE LINK

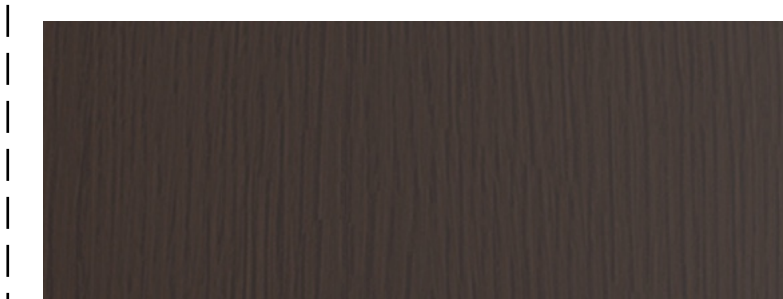

FLOATING DESK + CREDENZA:
 RIFT WHITE OAK - CUSTOM BLACK
 STAIN - LOW SHEEN

STAIN REFERENCE LINK



**TRULY
 HANDY**

28280 Old 41 Rd, Unit M7
 Bonita Springs, FL, 34135
 Tel: 239-221-9151

**Wilson
 Residence**

CLIENT
 Lorraine Wilson
 ltwilson.wa@gmail.com
 5000 Coconut Rd #1804
 Bonita Springs, FL 34134

DESIGNER
 Eduardo Beluco
 eduardo@trulyhandy.com

PROJECT
**DEN
 WALL BUILT-IN**

NOTES:

DATE: 04/29/26

APPROVAL SIGNATURE:

APPROVAL STATUS:
APPROVED

SCHEDULING DISCLAIMER:
 All preliminary schedules are created based on approved drawings. Schedules will be automatically adjusted to reflect the final approval date. We will notify everyone of the updated timeline as soon as available. Any delays in the approval of drawings and finishes will potentially delay the project delivery / install date.

Truly Handy LLC makes no representation or warranties, express or implied, with respect to the reuse of the data provided herewith, regardless of its format or the means of its transmission. There is no guarantee or representation to the user as to the accuracy, currency, suitability or reliability of this data for any purpose. The user accepts the data "as is", and assumes all risks associated with its use. By acceptance of this data, the user agrees not to transmit this data or provide access or any part of it to another party unless the user shall include with the data a copy of this disclaimer. Truly Handy LLC assumes no responsibility for actual or consequential damage incurred as a result of any user's reliance on this data. Final engineering subject to change without notice.

PAGE:

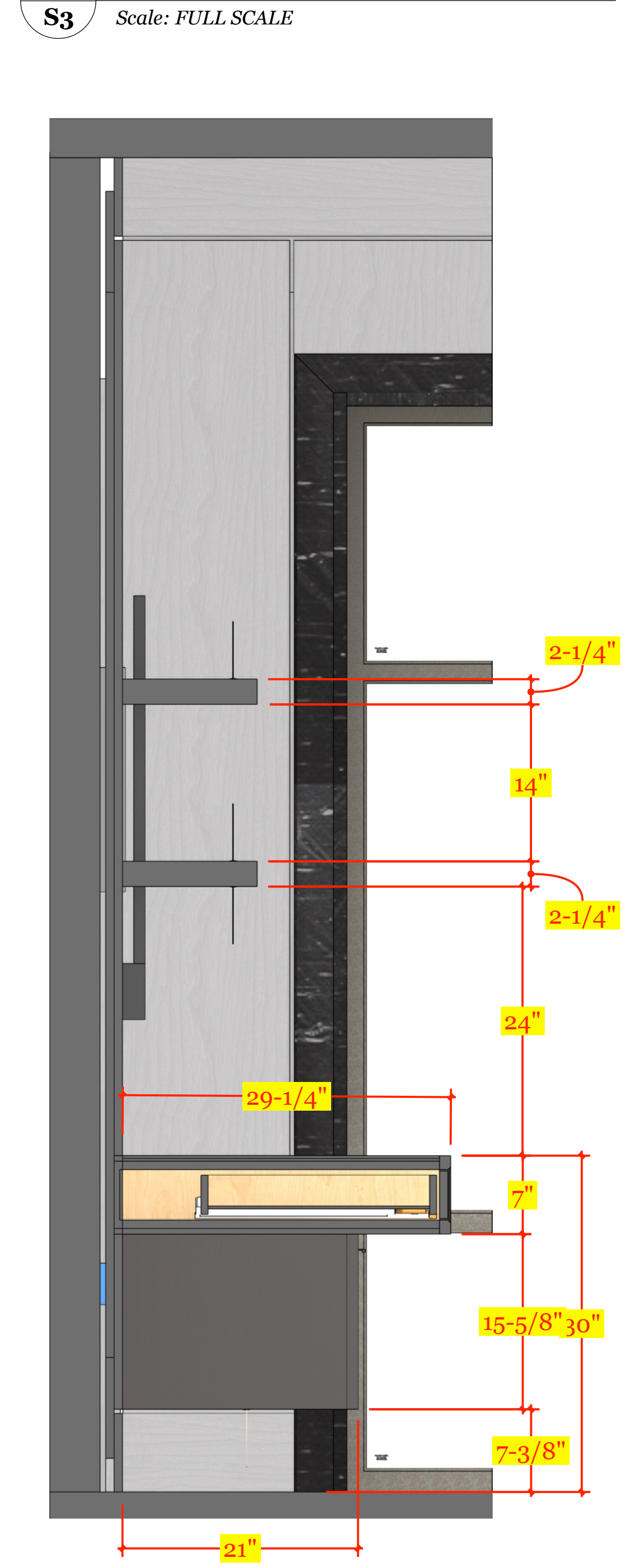
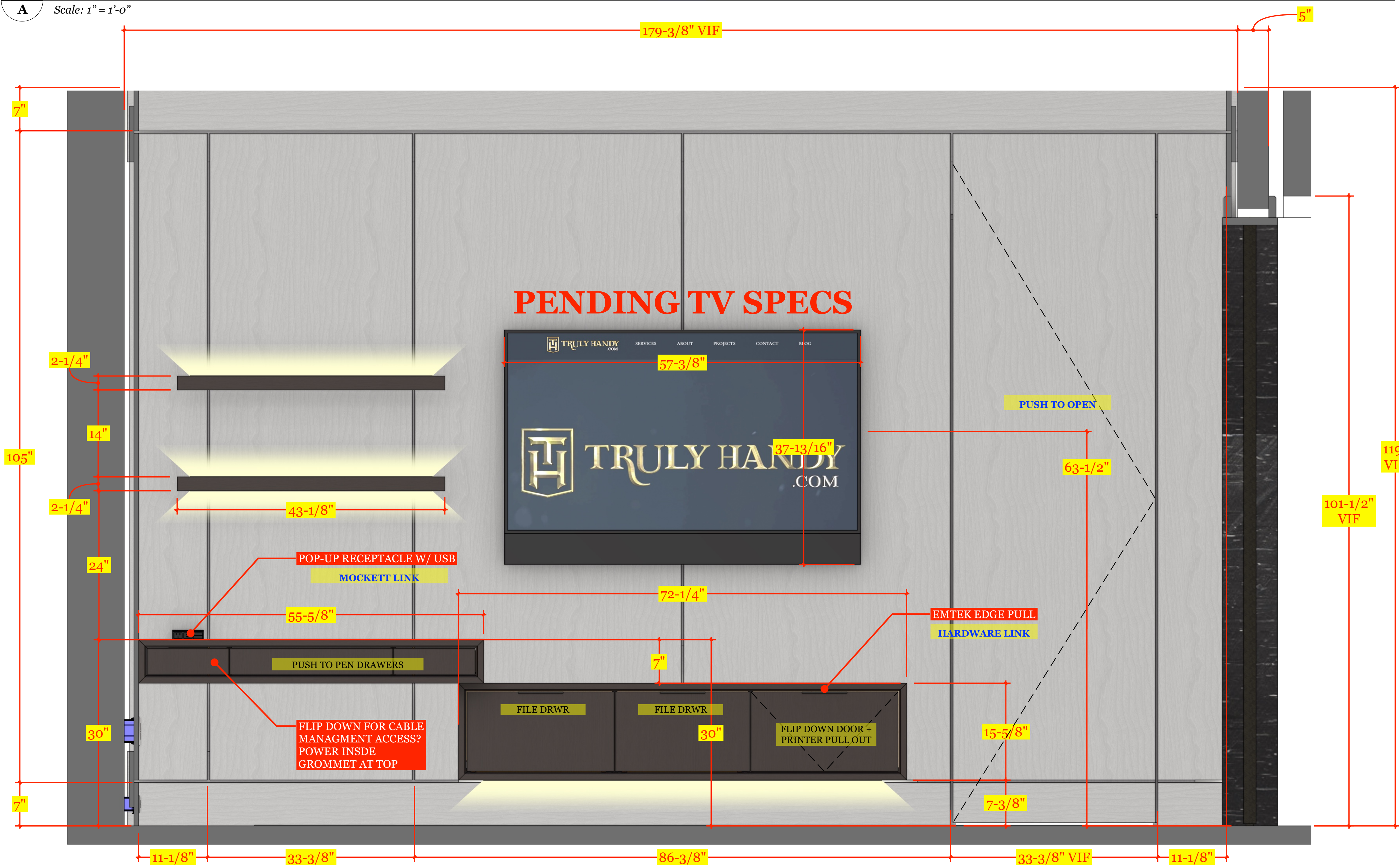
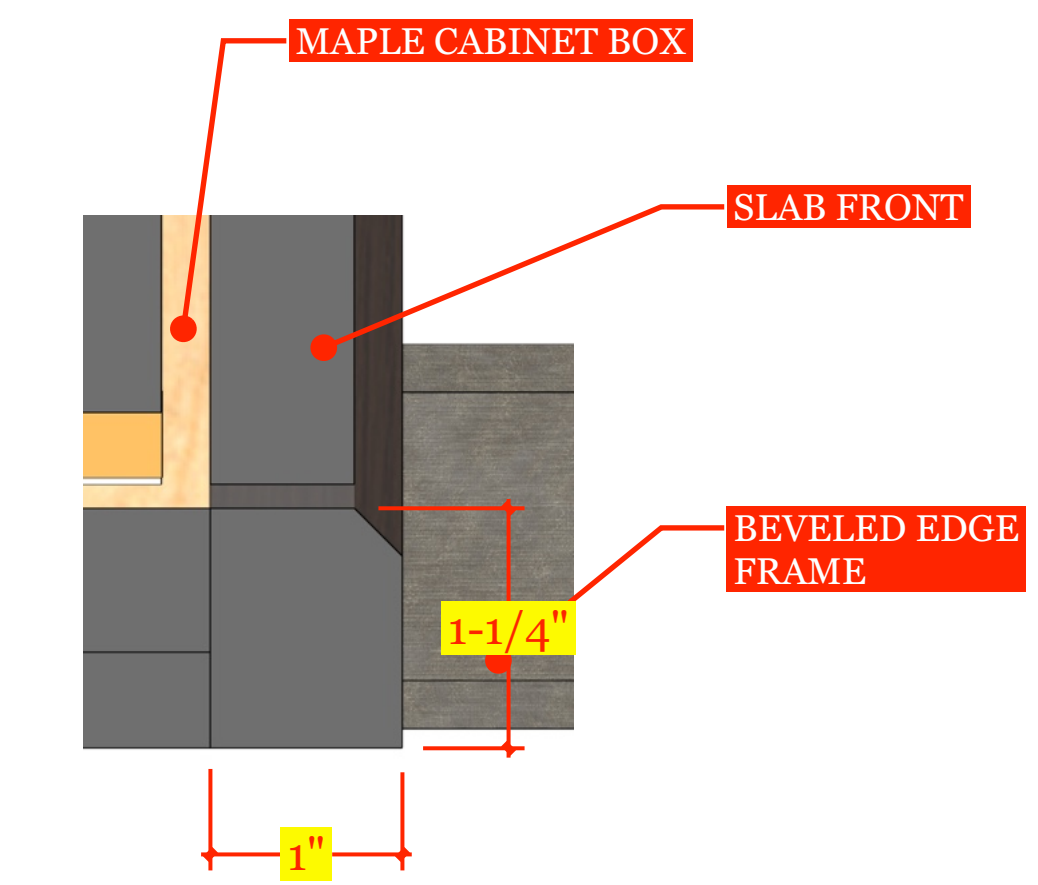
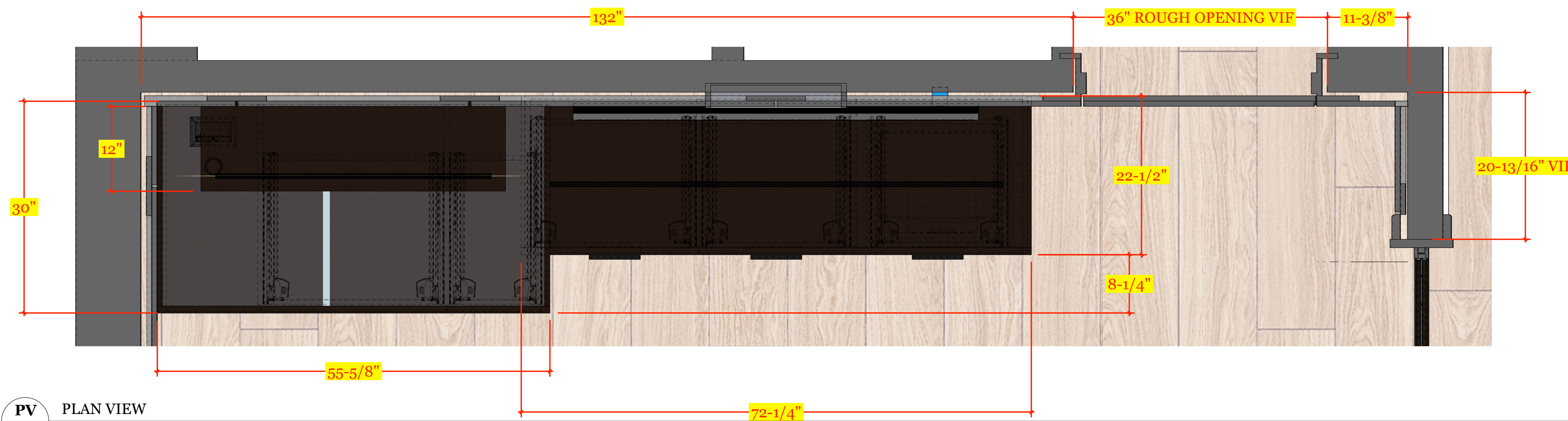

28280 Old 41 Rd, Unit M7
 Bonita Springs, FL, 34135
 Tel: 239-221-9151

Wilson Residence

CLIENT
 Lorraine Wilson
 ltwilson.wa@gmail.com
 5000 Coconut Rd #1804
 Bonita Springs, FL 34134

DESIGNER
 Eduardo Beluco
 eduardo@trulyhandyllc.com

PROJECT
DEN WALL BUILT-IN

NOTES:

DATE: 04/29/26

APPROVAL SIGNATURE:

APPROVAL STATUS:
APPROVED

SCHEDULING DISCLAIMER:
 All preliminary schedules are created based on approved drawings. Schedules will be automatically adjusted to reflect the final approval date. We will notify everyone of the updated timeline as soon as available. Any delays in the approval of drawings and finishes will potentially delay the project delivery / install date.

Truly Handy LLC makes no representation or warranties, express or implied, with respect to the reuse of the data provided herewith, regardless of its format or the means of its transmission. There is no guarantee or representation to the user as to the accuracy, currency, suitability or reliability of this data for any purpose. The user accepts the data "as is", and assumes all risks associated with its use. By acceptance of this data, the user agrees not to transmit this data or provide access or any part of it to another party unless the user shall include with the data a copy of this disclaimer. Truly Handy LLC assumes no responsibility for actual or consequential damage incurred as a result of any user's reliance on this data. Final engineering subject to change without notice.

PAGE:



TRULY HANDY

28280 Old 41 Rd, Unit M7
Bonita Springs, FL, 34135
Tel: 239-221-9151

Wilson Residence

CLIENT
Lorraine Wilson
ltwilson.wa@gmail.com
5000 Coconut Rd #1804
Bonita Springs, FL 34134

DESIGNER
Eduardo Beluco
eduardo@trulyhandyllc.com

PROJECT DEN WALL PANELS

NOTES:

DATE: 04/29/26

APPROVAL SIGNATURE:

**APPROVAL STATUS:
APPROVED**

SCHEDULING DISCLAIMER:
All preliminary schedules are created based on approved drawings. Schedules will be automatically adjusted to reflect the final approval date. We will notify everyone of the updated timeline as soon as available. Any delays in the approval of drawings and finishes will potentially delay the project delivery / install date.

Truly Handy LLC makes no representation or warranties, express or implied, with respect to the reuse of the data provided herewith, regardless of its format or the means of its transmission. There is no guarantee or representation to the user as to the accuracy, currency, suitability or reliability of this data for any purpose. The user accepts the data "as is", and assumes all risks associated with its use. By acceptance of this data, the user agrees not to transmit this data or provide access or any part of it to another party unless the user shall include with the data a copy of this disclaimer. Truly Handy LLC assumes no responsibility for actual or consequential damage incurred as a result of any user's reliance on this data. Final engineering subject to change without notice.

PAGE:

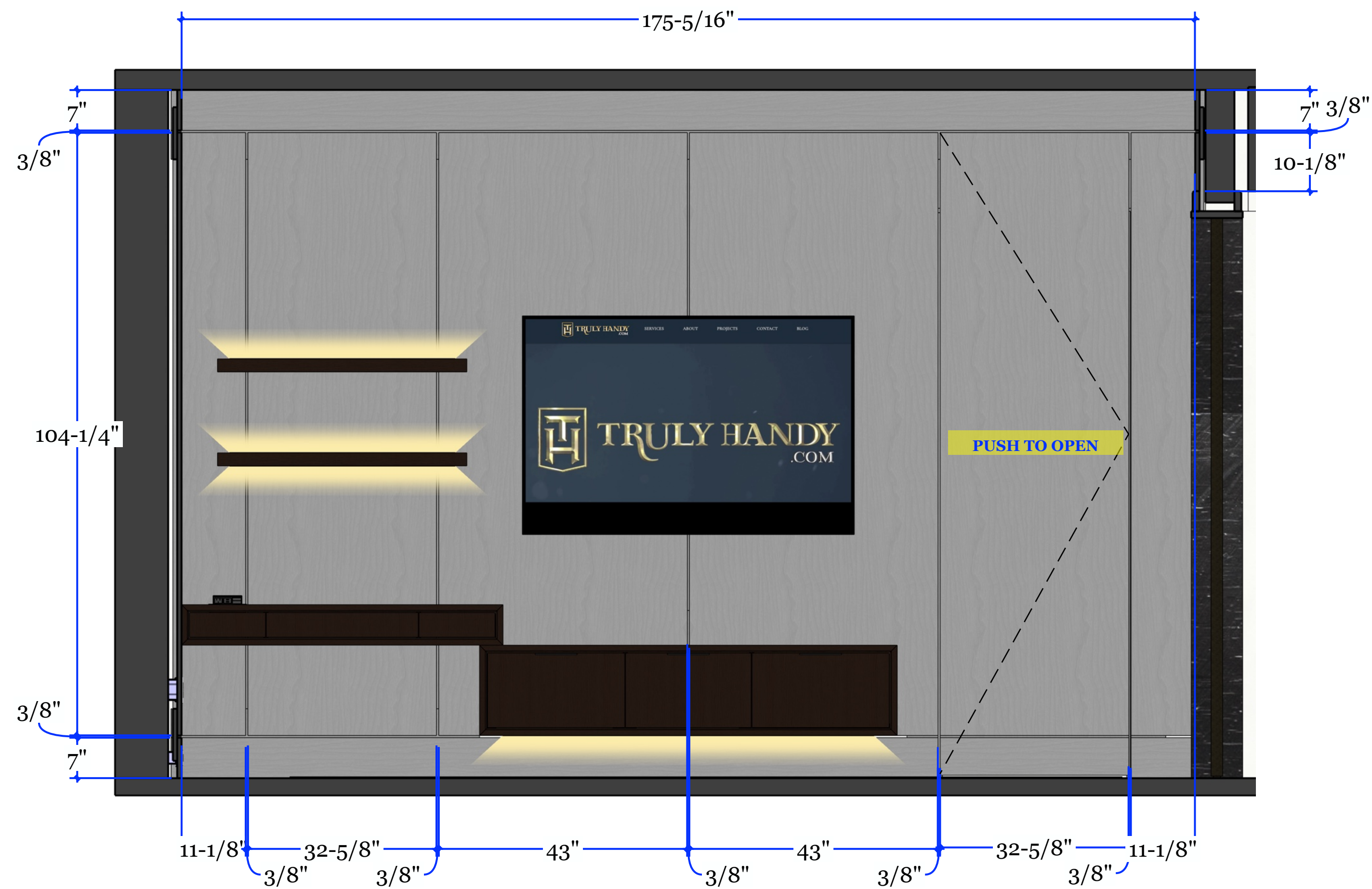

ELV B ELEVATION B
Scale: 3/4" = 1'-0"

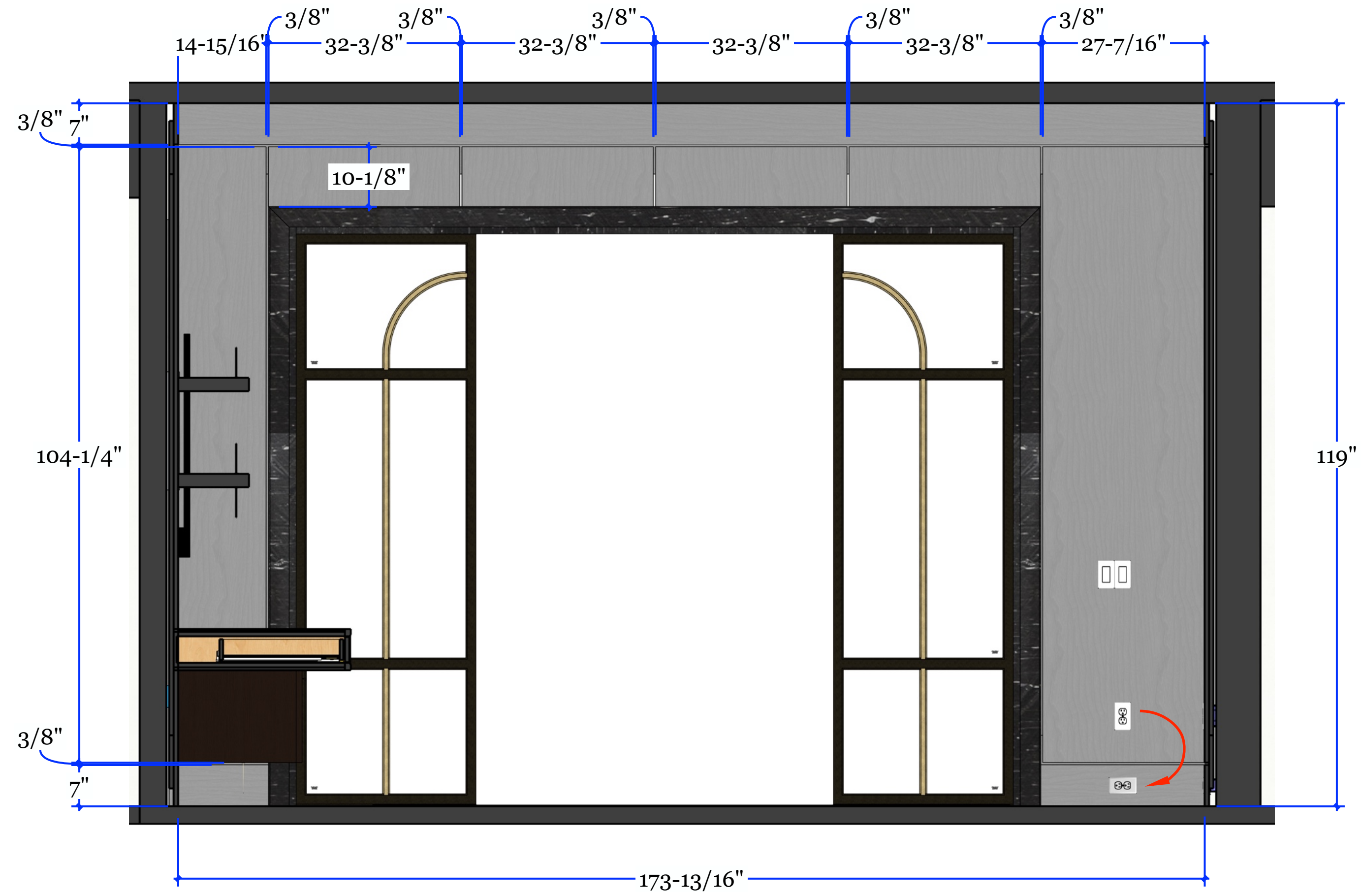

ELV C ELEVATION C
Scale: 3/4" = 1'-0"

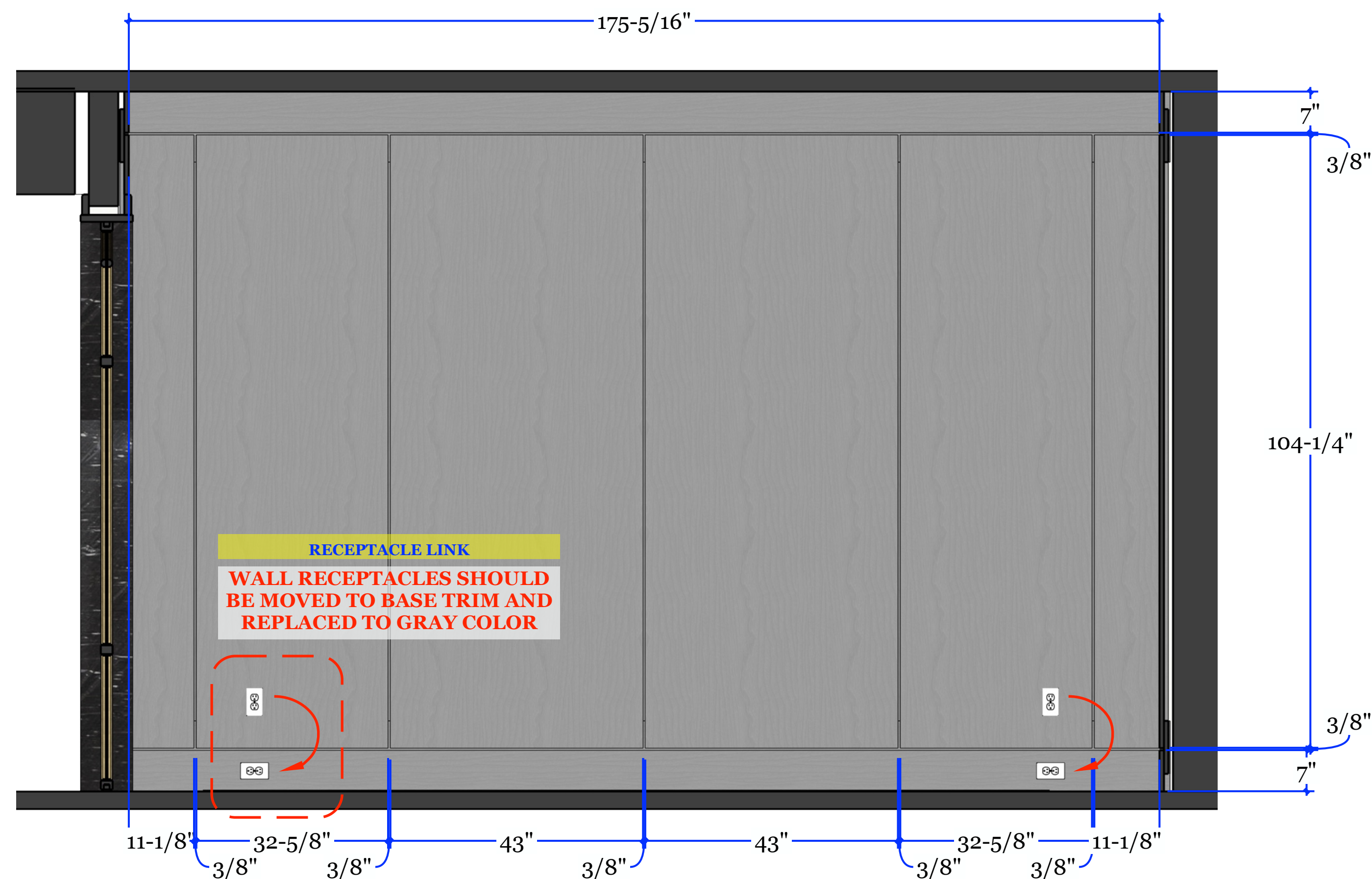

ELV D ELEVATION D
Scale: 3/4" = 1'-0"

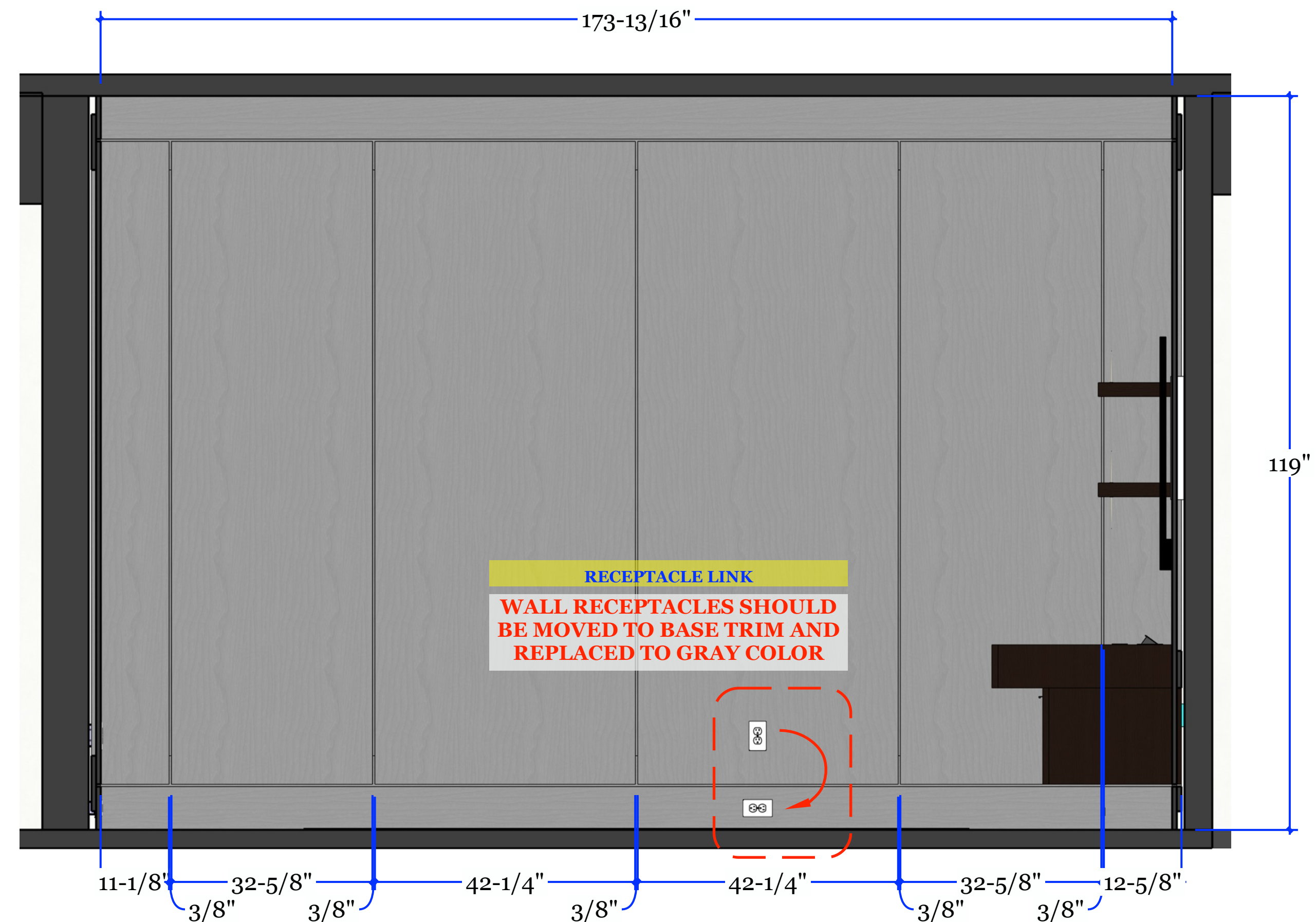

ELV E ELEVATION E
Scale: 3/4" = 1'-0"



TRULY
HANDY

28280 Old 41 Rd, Unit M7
Bonita Springs, FL, 34135
Tel: 239-221-9151

Wilson Residence

CLIENT
Lorraine Wilson
ltwilson.wa@gmail.com
5000 Coconut Rd #1804
Bonita Springs, FL 34134

DESIGNER
Eduardo Beluco
eduardo@trulyhandyllc.com

PROJECT DEN WALL PANELS

NOTES:

DATE: 04/29/26

APPROVAL SIGNATURE:

APPROVAL STATUS:
APPROVED

SCHEDULING DISCLAIMER:
All preliminary schedules are created based on approved drawings. Schedules will be automatically adjusted to reflect the final approval date.
We will notify everyone of the updated timeline as soon as available. Any delays in the approval of drawings and finishes will potentially delay the project delivery / install date.

Truly Handy LLC makes no representation or warranties, express or implied, with respect to the reuse of the data provided herewith, regardless of its format or the means of its transmission. There is no guarantee or representation to the user as to the accuracy, currency, suitability or reliability of this data for any purpose. The user accepts the data "as is", and assumes all risks associated with its use. By acceptance of this data, the user agrees not to transmit this data or provide access or any part of it to another party unless the user shall include with the data a copy of this disclaimer. Truly Handy LLC assumes no responsibility for actual or consequential damage incurred as a result of any user's reliance on this data. Final engineering subject to change without notice.

PAGE:

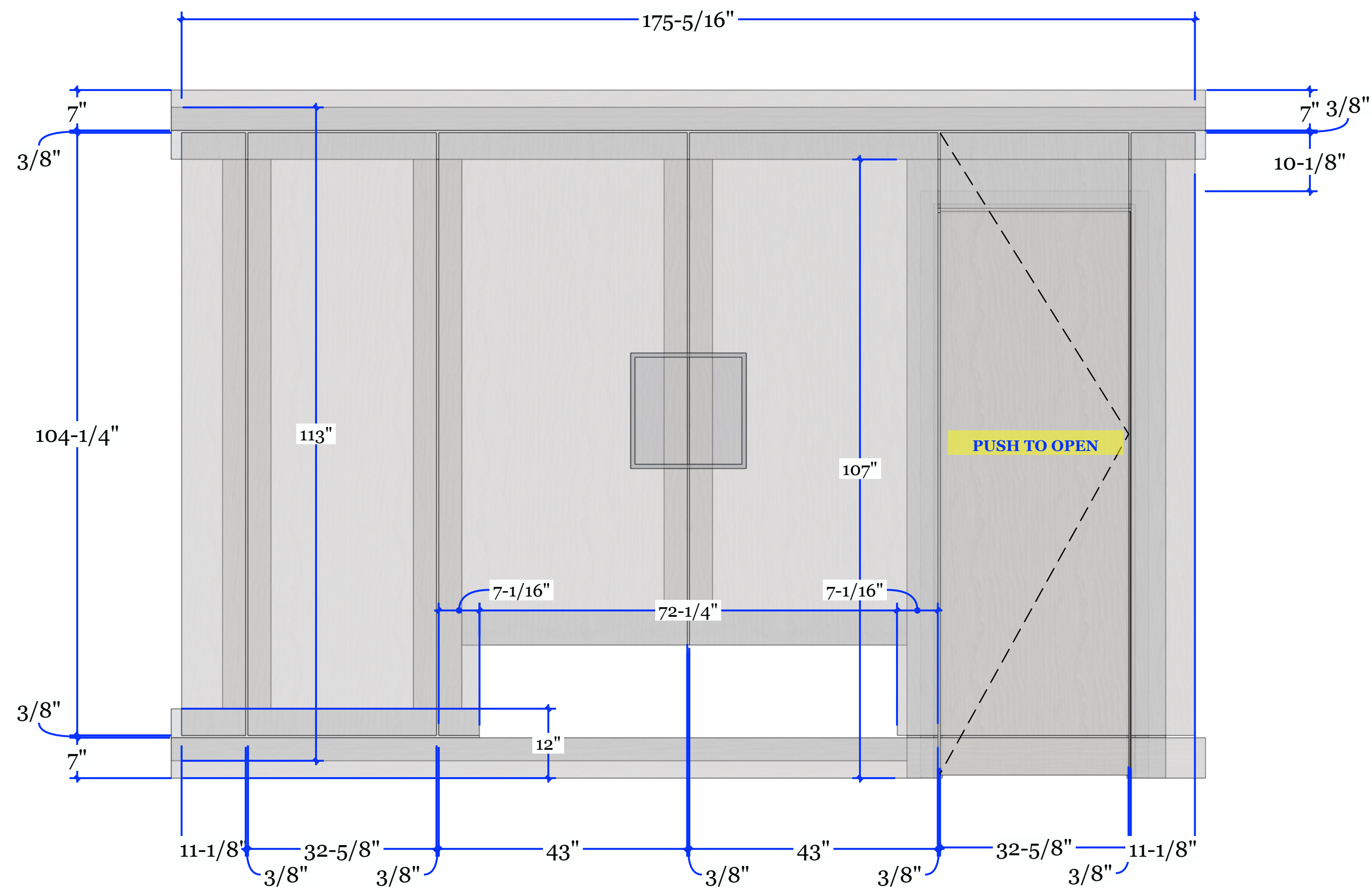

ELV B ELEVATION B
Scale: 3/4" = 1'-0"

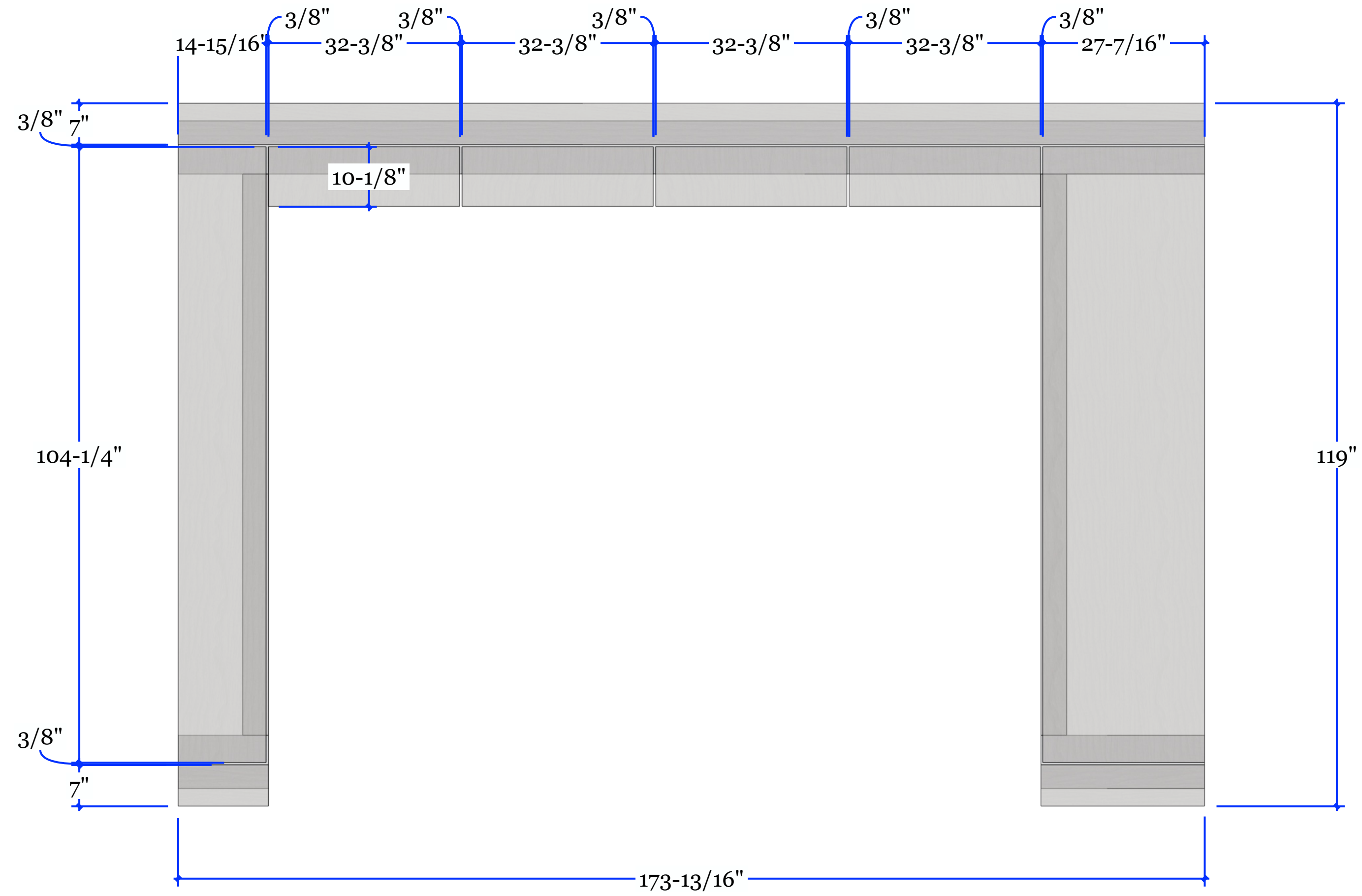

ELV C ELEVATION C
Scale: 3/4" = 1'-0"

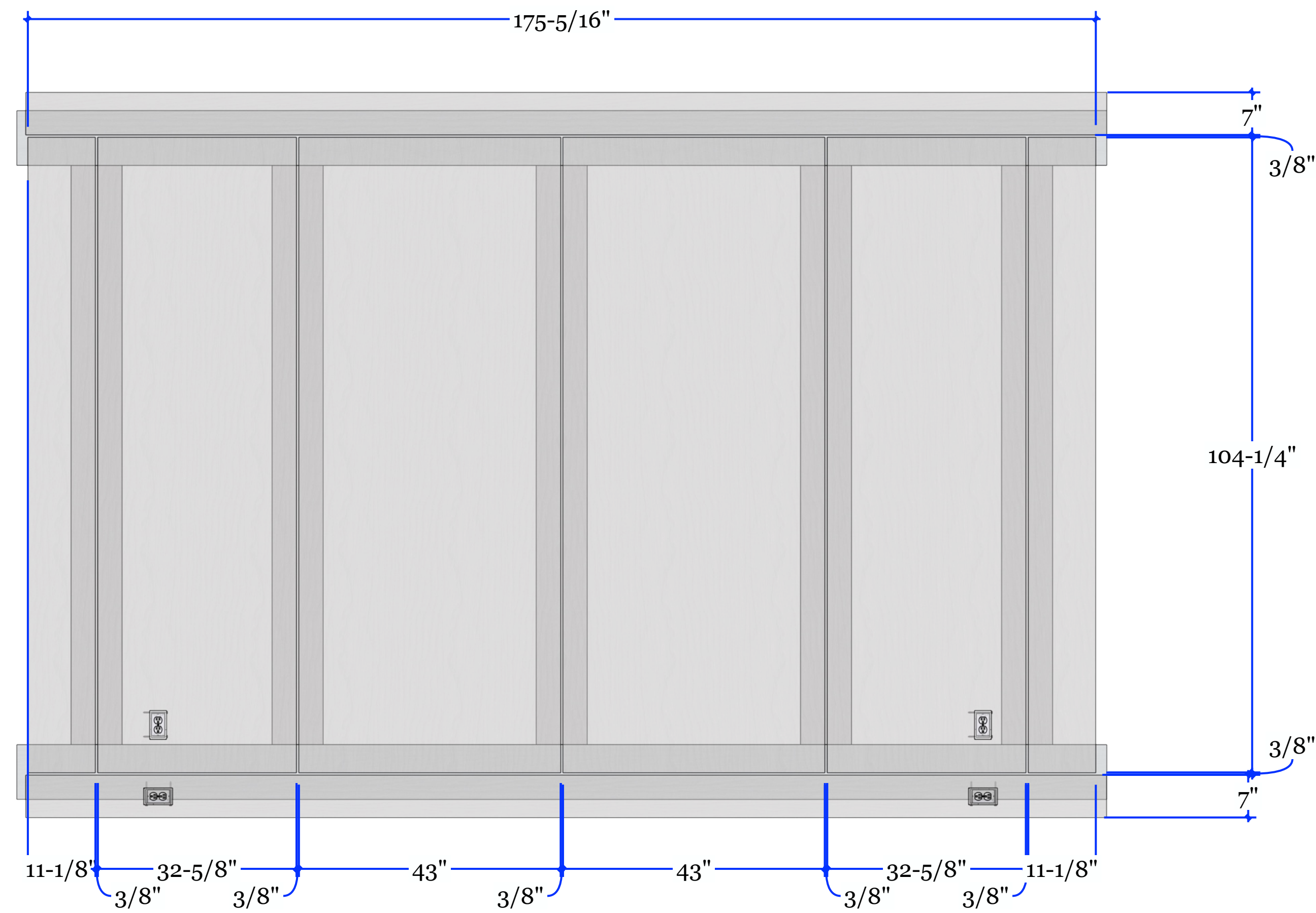

ELV D ELEVATION D
Scale: 3/4" = 1'-0"

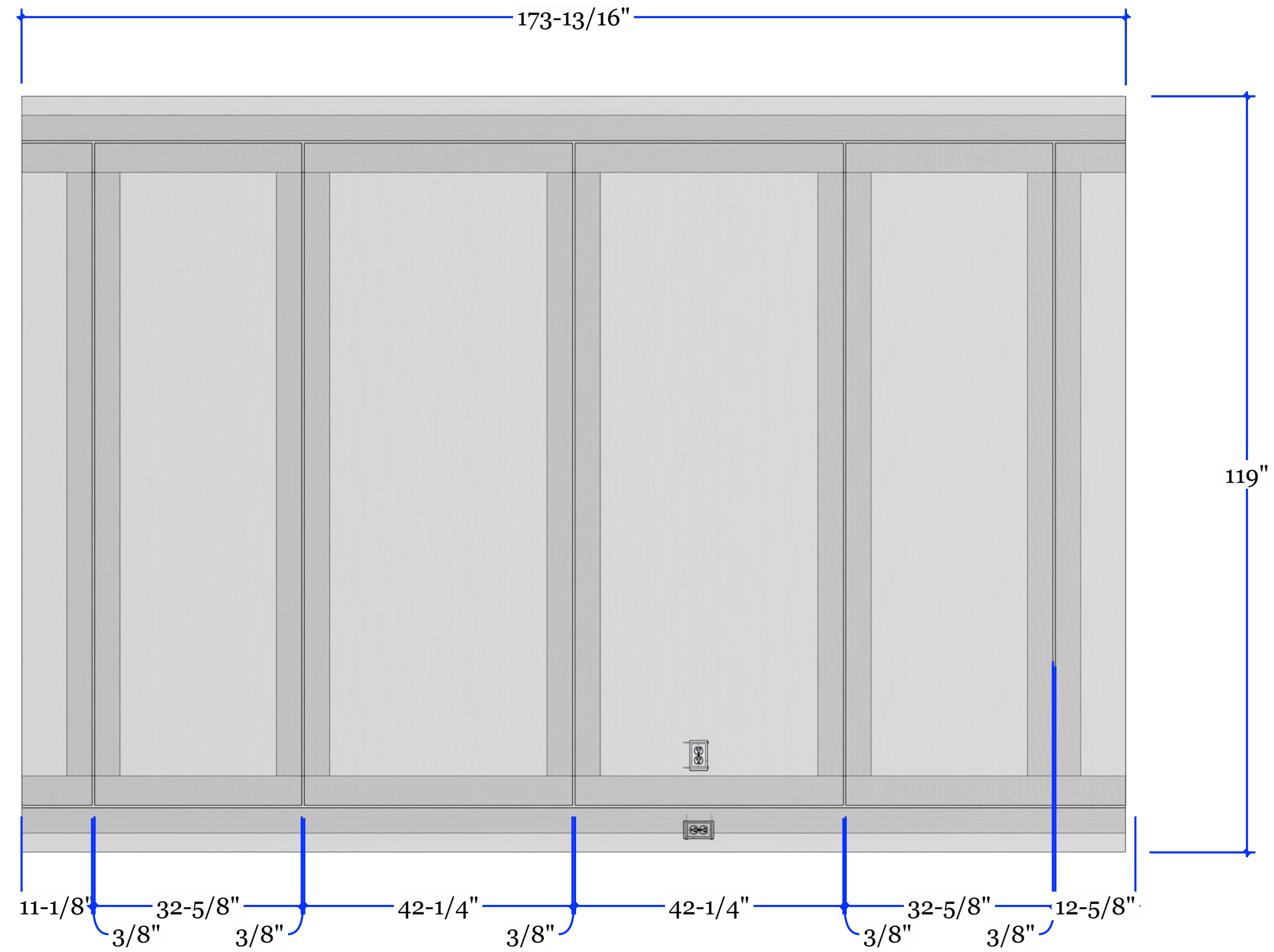

ELV E ELEVATION E
Scale: 3/4" = 1'-0"



**TRULY
HANDY**

28280 Old 41 Rd, Unit M7
Bonita Springs, FL, 34135
Tel: 239-221-9151

Wilson Residence

CLIENT
Lorraine Wilson
ltwilson.wa@gmail.com
5000 Coconut Rd #1804
Bonita Springs, FL 34134

DESIGNER
Eduardo Beluco
eduardo@trulyhandy.com

PROJECT DEN WALL BUILT-IN

NOTES:

DATE: 04/29/26

APPROVAL SIGNATURE:

**APPROVAL STATUS:
APPROVED**

SCHEDULING DISCLAIMER:
All preliminary schedules are created based on approved drawings. Schedules will be automatically adjusted to reflect the final approval date. We will notify everyone of the updated timeline as soon as available. Any delays in the approval of drawings and finishes will potentially delay the project delivery / install date.

Truly Handy LLC makes no representation or warranties, express or implied, with respect to the reuse of the data provided herewith, regardless of its format or the means of its transmission. There is no guarantee or representation to the user as to the accuracy, currency, suitability or reliability of this data for any purpose. The user accepts the data "as is", and assumes all risks associated with its use. By acceptance of this data, the user agrees not to transmit this data or provide access or any part of it to another party unless the user shall include with the data a copy of this disclaimer. Truly Handy LLC assumes no responsibility for actual or consequential damage incurred as a result of any user's reliance on this data. Final engineering subject to change without notice.

PAGE:

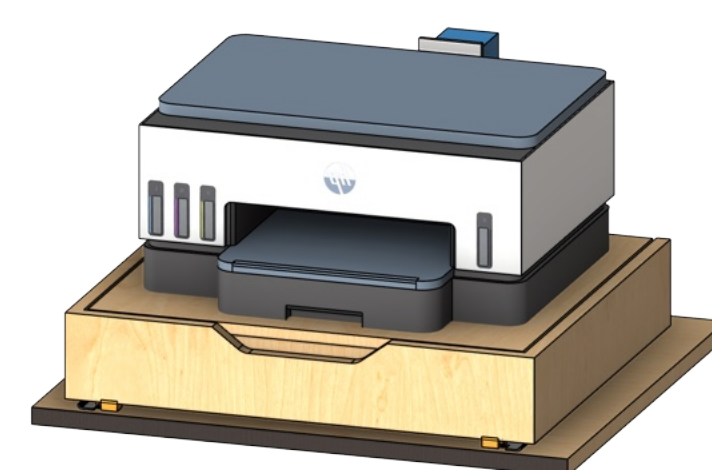

[PRINTER SPECS LINK](#)



- 1/4" CLEAR GLASS INSERT DESK TOP
- POP-UP RECEPTACLE W/ USB
- MOCKETT LINK
- 2-3/8" METAL FLAT BLACK GROMMET
- GROMMET LINK

[PUSH TO OPEN](#)

[EMTEK EDGE PULL](#)
[HARDWARE LINK](#)

[ADD POWER FOR PRINTER](#)

ISO ISOMETRIC VIEW - FLOATING CABINET

A Scale: 1-1/2" = 1'-0"

ISO ISOMETRIC VIEW - TV ELEVATION

A Scale: 1" = 1'-0"

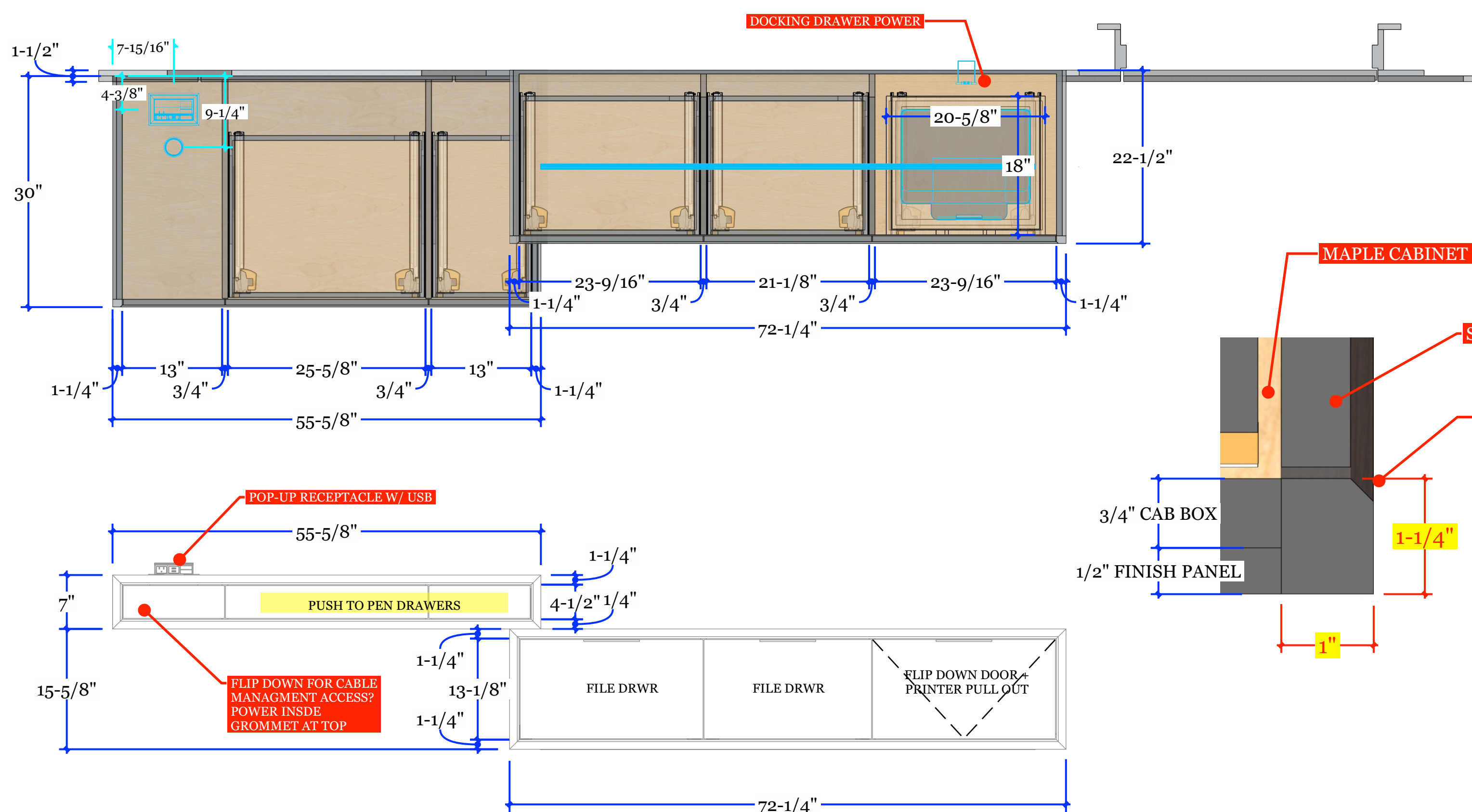

ELV FLOATING CABINET

A Scale: 1" = 1'-0"

D HIDDEN DOOR SECTION DETAIL (PENDING FINAL ENGINEERING)

S4 Scale: 3" = 1'-0"

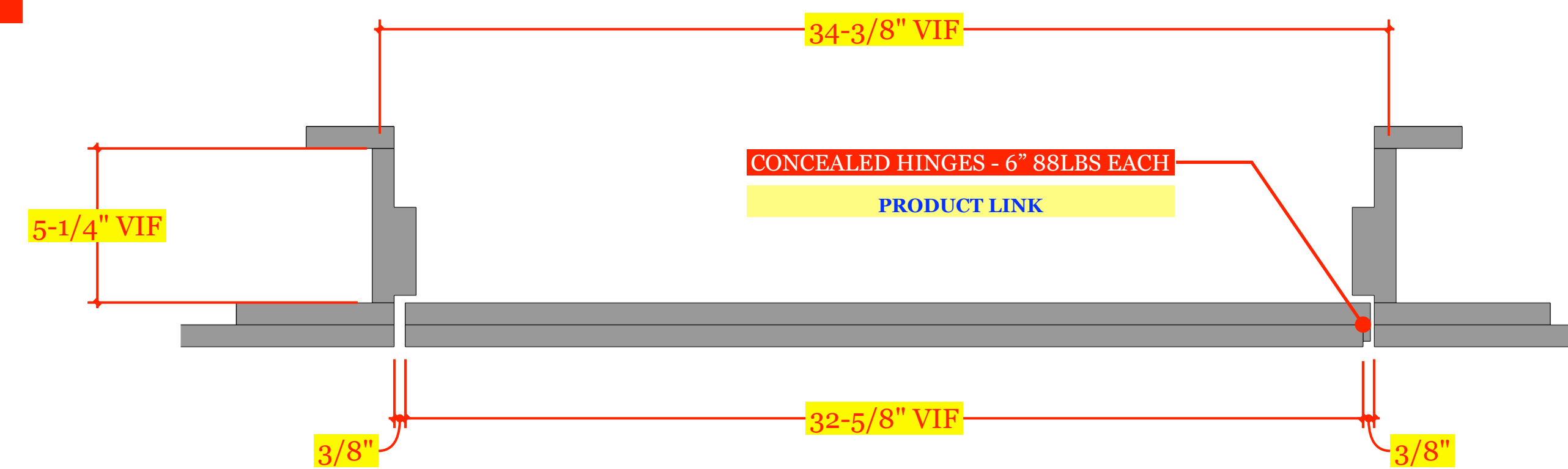

MASTER BEDROOM BUILT-IN

- PROTECT WORK AREA AS NEEDED
- DEMO
- OPEN UP AS NEEDED FOR ELECTRICAL MODS
- ELECTRICAL
- ADD OUTLETS AT NIGHT STANDS
- ADD OUTLET FOR BED POWER
- LED LIGHTING AT WALL PANELS
- ADD 2 J-BOX'S
- INSTALL 2 DECORATIVE FIXTURES PROVIDED BY OTHERS
- CUSTOM WOOD PANELS @ HEADBOARD WALL
- STAIN FINISH TBD
- CUSTOM FLOATING NIGHT STANDS (RADIUS)
- PAINT FINISH T.B.D.
- GLOSSY
- DRYWALL
- PATCH AS NEEDED
- PAINT
- PAINT WALL WHERE NEEDED (SW SNOWFALL SW6000)
- PAINT AS NEEDED

NOT INCLUDED :
 - TO BE DETERMINED



COUNTERTOP:
 CRISTALLO WHITE 2CM
 REAL ROCK

[PRODUCT LINK](#)



WALLPAPER:
 PRUNUS JERICHO
 HAND PAINTED AND EMBROIDERED
 PANEL WIDTH 36"
 WALL AREA = 120SQFT

[WALLPAPER LINK](#)



WALL PANELS:
 WALNUT - CUSTOM STAIN LOW SHEEN
 BACK LIT W/ LED LIGHT

[STAIN REFERENCE LINK](#)



FLOATING NIGHTSTAND:
 WALNUT - CUSTOM STAIN LOW SHEEN

FINGER PULL BACK PLATE:
 CHEMETAL
 910 SATIN GOLD ALUMINUM

[CHEMETAL LINK](#)

**PAINT: WALSS, BASE, CASING AND CEILING ALL SAME COLOR (PER DESIGNER NOTE)
 SW SNOWFALL SW6000**



**TRULY
 HANDY**

28280 Old 41 Rd, Unit M7
 Bonita Springs, FL, 34135
 Tel: 239-221-9151

**Wilson
 Residence**

CLIENT
 Lorraine Wilson
 ltwilson.wa@gmail.com
 5000 Coconut Rd #1804
 Bonita Springs, FL 34134

DESIGNER
 Eduardo Beluco
 eduardo@trulyhandyllc.com

PROJECT
**MASTER BEDROOM
 BUILT-IN**

NOTES:

DATE: 04/29/26

APPROVAL SIGNATURE:

APPROVAL STATUS:
APPROVED

SCHEDULING DISCLAIMER:
 All preliminary schedules are created based on approved drawings. Schedules will be automatically adjusted to reflect the final approval date. We will notify everyone of the updated timeline as soon as available. Any delays in the approval of drawings and finishes will potentially delay the project delivery / install date.

Truly Handy LLC makes no representation or warranties, express or implied, with respect to the reuse of the data provided herewith, regardless of its format or the means of its transmission. There is no guarantee or representation to the user as to the accuracy, currency, suitability or reliability of this data for any purpose. The user accepts the data "as is", and assumes all risks associated with its use. By acceptance of this data, the user agrees not to transmit this data or provide access or any part of it to another party unless the user shall include with the data a copy of this disclaimer. Truly Handy LLC assumes no responsibility for actual or consequential damage incurred as a result of any user's reliance on this data. Final engineering subject to change without notice.

PAGE:

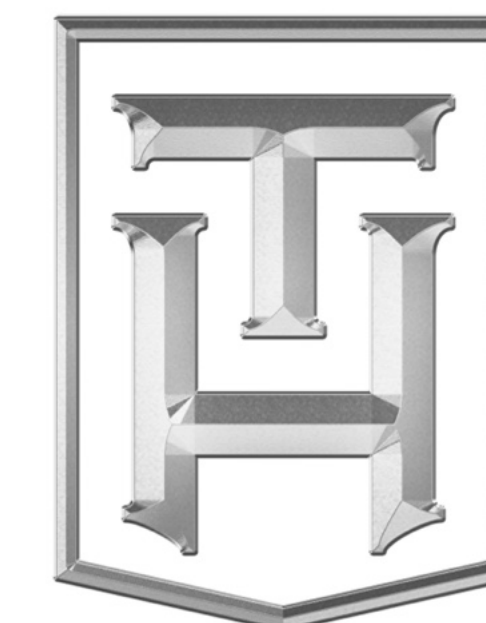

**TRULY
HANDY**

28280 Old 41 Rd, Unit M7
Bonita Springs, FL, 34135
Tel: 239-221-9151

Wilson Residence

CLIENT
Lorraine Wilson
ltwilson.wa@gmail.com
5000 Coconut Rd #1804
Bonita Springs, FL 34134

DESIGNER
Eduardo Beluco
eduardo@trulyhandy.com

PROJECT
**MASTER BEDROOM
BUILT-IN**

NOTES:

DATE: 04/29/26

APPROVAL SIGNATURE:

APPROVAL STATUS:
APPROVED

SCHEDULING DISCLAIMER:
All preliminary schedules are created based on approved drawings. Schedules will be automatically adjusted to reflect the final approval date. We will notify everyone of the updated timeline as soon as available. Any delays in the approval of drawings and finishes will potentially delay the project delivery / install date.

Truly Handy LLC makes no representation or warranties, express or implied, with respect to the reuse of the data provided herewith, regardless of its format or the means of its transmission. There is no guarantee or representation to the user as to the accuracy, currency, suitability or reliability of this data for any purpose. The user accepts the data "as is" and assumes all risks associated with its use. By acceptance of this data, the user agrees not to transmit this data or provide access or any part of it to another party unless the user shall include with the data a copy of this disclaimer. Truly Handy LLC assumes no responsibility for actual or consequential damage incurred as a result of any user's reliance on this data. Final engineering subject to change without notice.

PAGE:

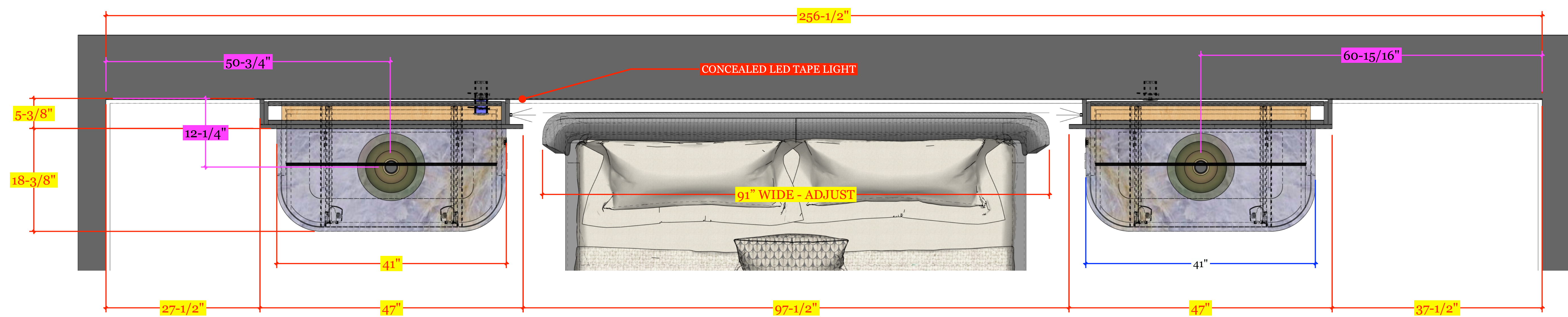

PV PLAN VIEW
A Scale: 1" = 1'-0"



ELV ELEVATION A
A Scale: 1" = 1'-0"

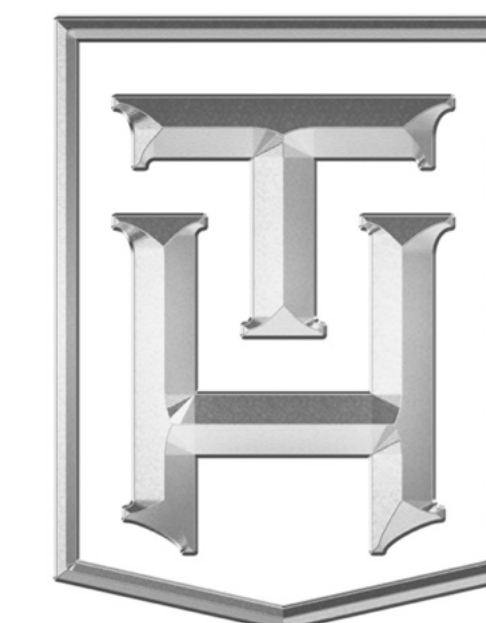

**TRULY
HANDY**

28280 Old 41 Rd, Unit M7
Bonita Springs, FL, 34135
Tel: 239-221-9151

**Wilson
Residence**

CLIENT
Lorraine Wilson
ltwilson.wa@gmail.com
5000 Coconut Rd #1804
Bonita Springs, FL 34134

DESIGNER
Eduardo Beluco
eduardo@trulyhandy.com

PROJECT
**MASTER BEDROOM
BUILT-IN**

NOTES:

DATE: 04/29/26

APPROVAL SIGNATURE:

APPROVAL STATUS:
APPROVED

SCHEDULING DISCLAIMER:
All preliminary schedules are created based on approved drawings. Schedules will be automatically adjusted to reflect the final approval date. We will notify everyone of the updated timeline as soon as available. Any delays in the approval of drawings and finishes will potentially delay the project delivery / install date.

Truly Handy LLC makes no representation or warranties, express or implied, with respect to the reuse of the data provided herewith, regardless of its format or the means of its transmission. There is no guarantee or representation to the user as to the accuracy, currency, suitability or reliability of this data for any purpose. The user accepts the data "as is" and assumes all risks associated with its use. By acceptance of this data, the user agrees not to transmit this data or provide access or any part of it to another party unless the user shall include with the data a copy of this disclaimer. Truly Handy LLC assumes no responsibility for actual or consequential damage incurred as a result of any user's reliance on this data. Final engineering subject to change without notice.

PAGE:

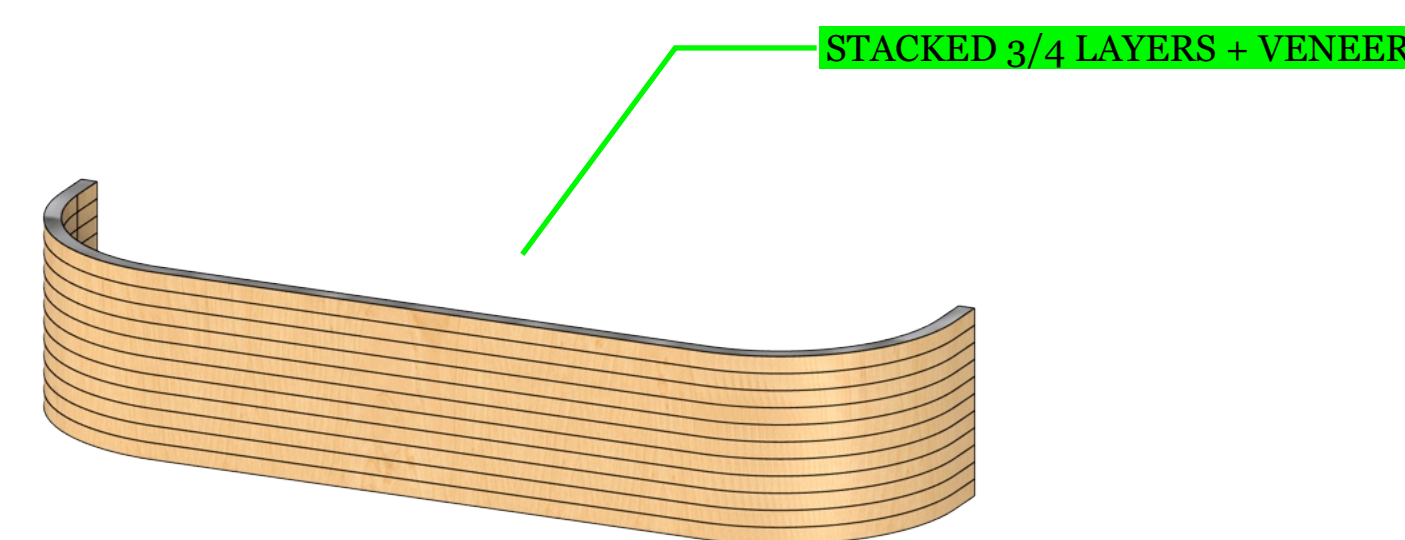
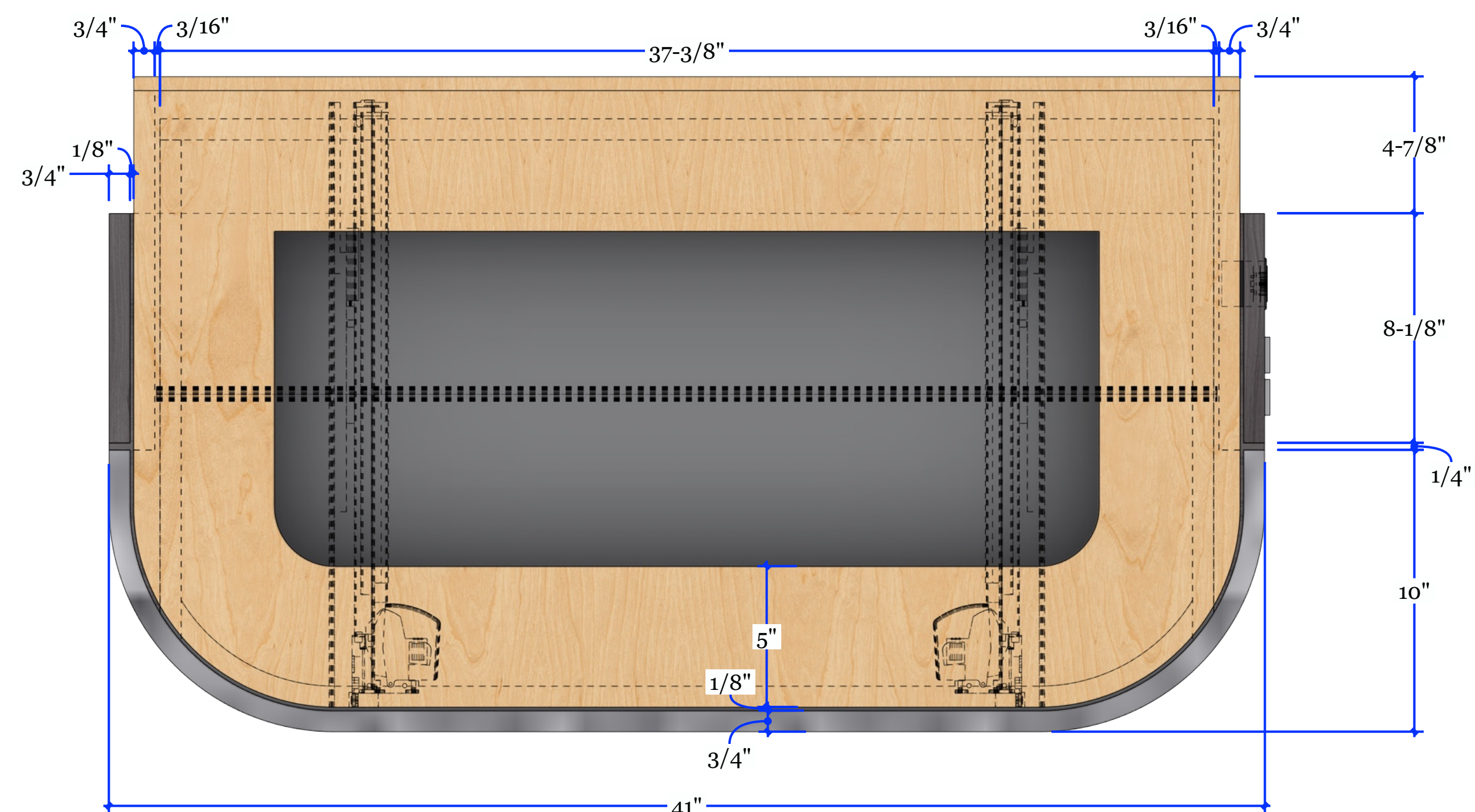

DRAWER FRONT

