

**DESIGN SPECIFICATIONS:**

THE EXTERIOR APPEARANCE OF BUILDS IN THESE PLANS IS FOR DESIGN REFERENCE ONLY. ACTUAL COLORS AND FINISHES ARE SUBJECT TO VARIATION DUE TO NATURAL LIGHT AND MATERIAL FACTORS. THE MATERIAL, COLOR, AND HARDWARE HAVE BEEN SELECTED FOR THE BEST ENGINEERING SOLUTION WHILE REMAINING WITHIN THE APPROVED BUDGET.

**DIMENSION SPECIFICATIONS:**

DIMENSIONS ARE BASED ON CONSTRUCTION BLUE PRINTS. IT IS MANDATORY FOR THE CONTRACTOR/INSTALLER TO PERFORM A THOROUGH SECOND VERIFICATION OF ALL CRITICAL SITE DIMENSIONS PRIOR TO FABRICATION OR COMMENCING WORK. THE DESIGNER IS NOT RESPONSIBLE FOR ERRORS RESULTING FROM UNVERIFIED DIMENSIONS.

**ACCESS TO PRODUCT SPECS AND 3D VISUALIZATION:**

THIS SET OF DRAWINGS CONTAINS HYPERLINKS HIGHLIGHTED IN YELLOW. CLICKING ON A HIGHLIGHTED NOTE WILL DIRECT YOU TO THE PRODUCT SPECIFICATION WEBPAGE. ADDITIONALLY, THE "3D MODEL LINK" HYPERLINK WILL OPEN A WEBPAGE CONTAINING BOTH A 3D RENDERED VIDEO PRESENTATION AND AN INTERACTIVE, NAVIGABLE 3D MODEL.

**3D MODEL LINK**

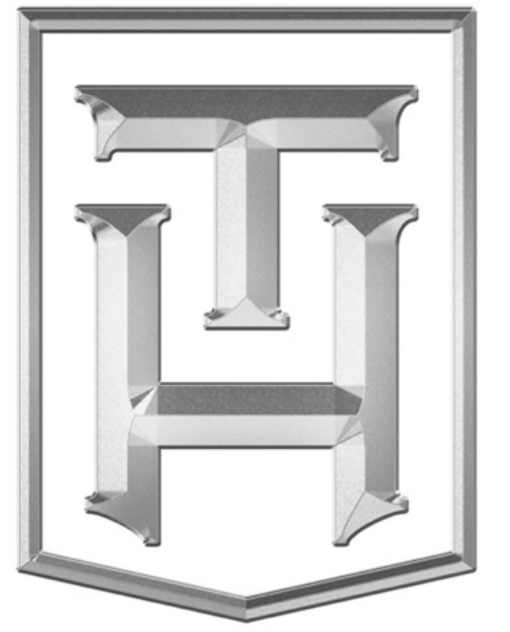

**TRULY  
HANDY**

28280 Old 41 Rd, Unit M7  
Bonita Springs, FL, 34135  
Tel: 239-221-9151

**LEFKOWSKI  
RESIDENCE**

**CLIENT**  
Liza Lefkowski  
lizalefkowski@gmail.com  
1931 Springberry Cir  
Naples, FL 34109

**DESIGNER**  
Eduardo Beluco  
eduardo@trulyhandyllc.com

**PROJECT**  
**KITCHEN REMODEL  
BAR + LAUNDRY**

**NOTES:**

**DATE: 05/19/26**

**APPROVAL SIGNATURE:**

**APPROVAL STATUS:**  
**PENDING**

**SCHEDULING DISCLAIMER:**  
All preliminary schedules are created based on approved drawings. Schedules will be automatically adjusted to reflect the final approval date. We will notify everyone of the updated timeline as soon as available. Any delays in the approval of drawings and finishes will potentially delay the project delivery / install date.

Truly Handy LLC makes no representation or warranties, express or implied, with respect to the reuse of the data provided herewith, regardless of its format or the means of its transmission. There is no guarantee or representation to the user as to the accuracy, currency, suitability or reliability of this data for any purpose. The user accepts the data "as is", and assumes all risks associated with its use. By acceptance of this data, the user agrees not to transmit this data or provide access or any part of it to another party unless the user shall include with the data a copy of this disclaimer. Truly Handy LLC assumes no responsibility for actual or consequential damage incurred as a result of any user's reliance on this data. Final engineering subject to change without notice.

**PAGE:**

- DEMO WALLS
- NEW WALLS / RE-FRAME OPENING
- NEW DROP CEILING @ 129-1/4"
- NEW DROP CEILING @ 109-1/2"

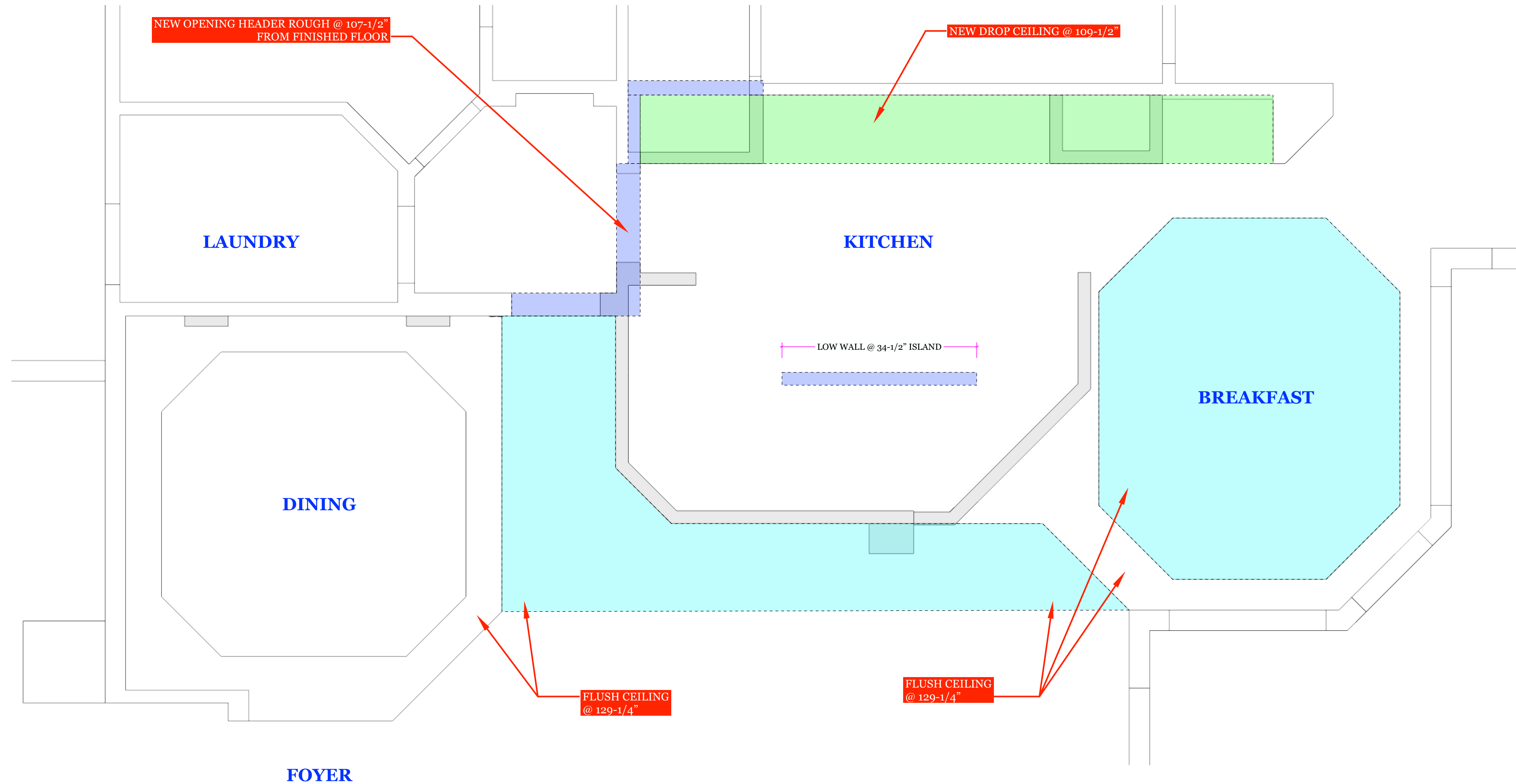

**TRULY  
HANDY**

28280 Old 41 Rd, Unit M7  
Bonita Springs, FL, 34135  
Tel: 239-221-9151

**LEFKOWSKI  
RESIDENCE**

**CLIENT**  
Liza Lefkowski  
lizalefkowski@gmail.com  
1931 Springberry Cir  
Naples, FL 34109

**DESIGNER**  
Eduardo Beluco  
eduardo@trulyhandyllc.com

**PROJECT**  
**FLOOR PLAN**

**NOTES:**

**DATE: 05/19/26**





**APPROVAL SIGNATURE:**

**APPROVAL STATUS:**  
**PENDING**

SCHEDULING DISCLAIMER:  
All preliminary schedules are created based on approved drawings. Schedules will be automatically adjusted to reflect the final approval date.  
We will notify everyone of the updated timeline as soon as available. Any delays in the approval of drawings and finishes will potentially delay the project delivery / install date.

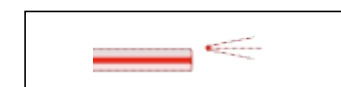
Truly Handy LLC makes no representation or warranties, express or implied, with respect to the reuse of the data provided herewith, regardless of its format or the means of its transmission. There is no guarantee or representation to the user as to the accuracy, currency, suitability or reliability of this data for any purpose. The user accepts the data "as is", and assumes all risks associated with its use. By acceptance of this data, the user agrees not to transmit this data or provide access or any part of it to another party unless the user shall include with the data a copy of this disclaimer. Truly Handy LLC assumes no responsibility for actual or consequential damage incurred as a result of any user's reliance on this data. Final engineering subject to change without notice.

**PAGE:**

-  LED TAPE LIGHT (HORIZONTAL / VERTICAL)
-  RECEPTACLE / POWER SUPPLY
-  PENDANT
-  NEW CAN LIGHT

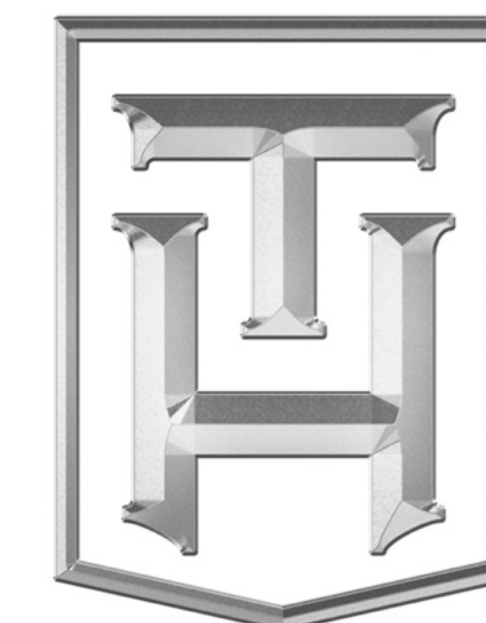
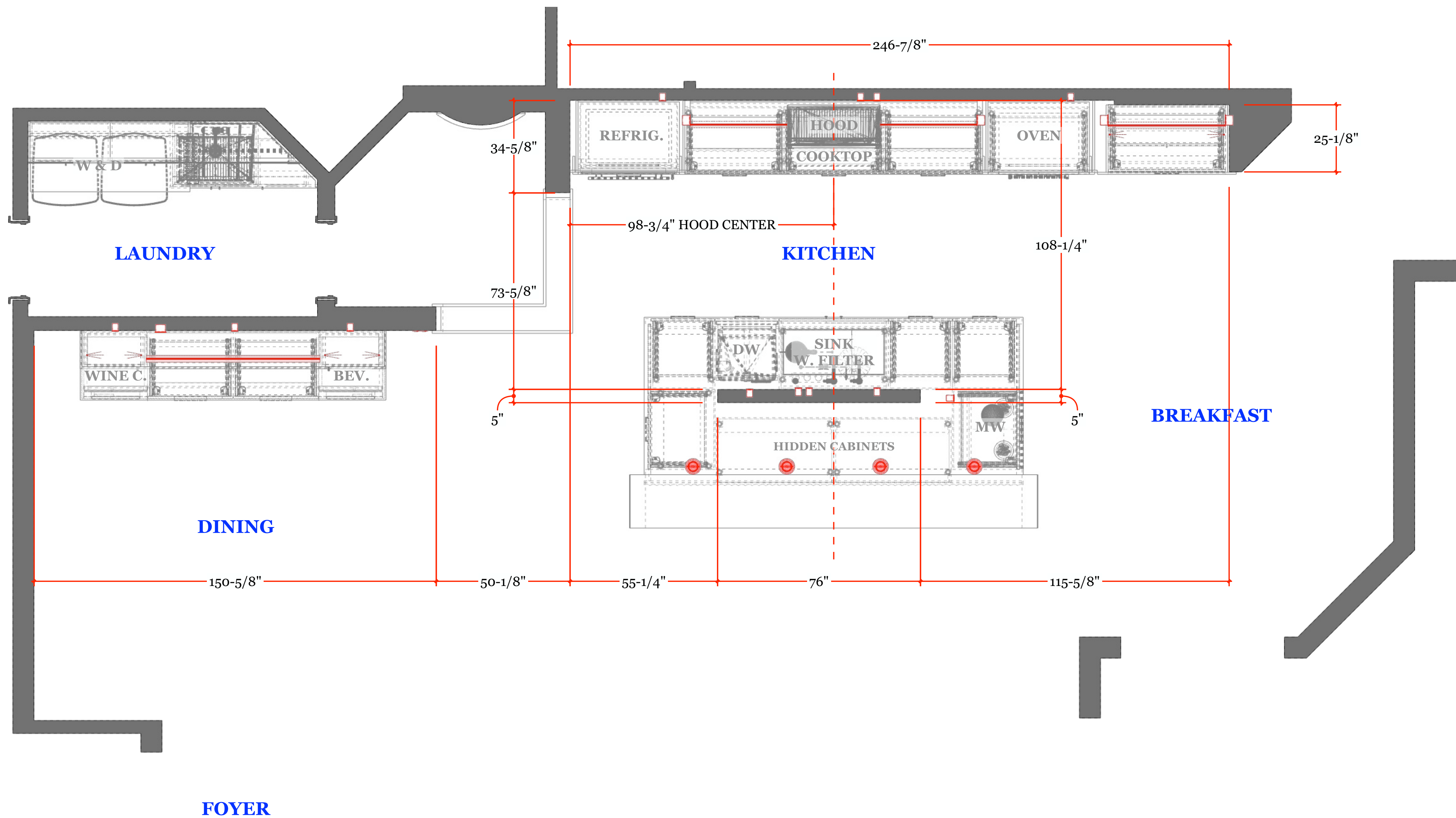

**TRULY  
HANDY**

28280 Old 41 Rd, Unit M7  
Bonita Springs, FL, 34135  
Tel: 239-221-9151

**LEFKOWSKI  
RESIDENCE**

**CLIENT**  
Liza Lefkowski  
lizalefkowski@gmail.com  
1931 Springberry Cir  
Naples, FL 34109

**DESIGNER**  
Eduardo Beluco  
eduardo@trulyhandyllc.com

**PROJECT**  
**FLOOR PLAN**

**NOTES:**

**DATE: 05/19/26**





**APPROVAL SIGNATURE:**

**APPROVAL STATUS:**  
**PENDING**

**SCHEDULING DISCLAIMER:**  
All preliminary schedules are created based on approved drawings. Schedules will be automatically adjusted to reflect the final approval date. We will notify everyone of the updated timeline as soon as available. Any delays in the approval of drawings and finishes will potentially delay the project delivery / install date.

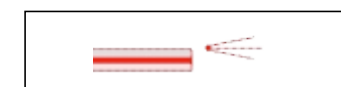
Truly Handy LLC makes no representation or warranties, express or implied, with respect to the reuse of the data provided herewith, regardless of its format or the means of its transmission. There is no guarantee or representation to the user as to the accuracy, currency, suitability or reliability of this data for any purpose. The user accepts the data "as is", and assumes all risks associated with its use. By acceptance of this data, the user agrees not to transmit this data or provide access or any part of it to another party unless the user shall include with the data a copy of this disclaimer. Truly Handy LLC assumes no responsibility for actual or consequential damage incurred as a result of any user's reliance on this data. Final engineering subject to change without notice.

**PAGE:**

-  LED TAPE LIGHT (HORIZONTAL / VERTICAL)
-  RECEPTACLE / POWER SUPPLY
-  PENDANT
-  NEW CAN LIGHT

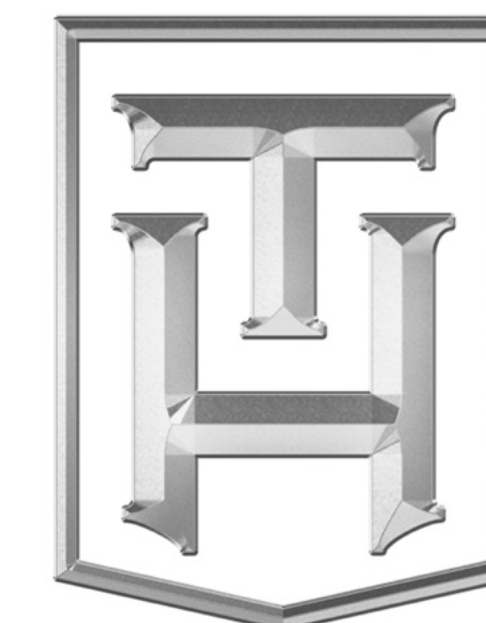
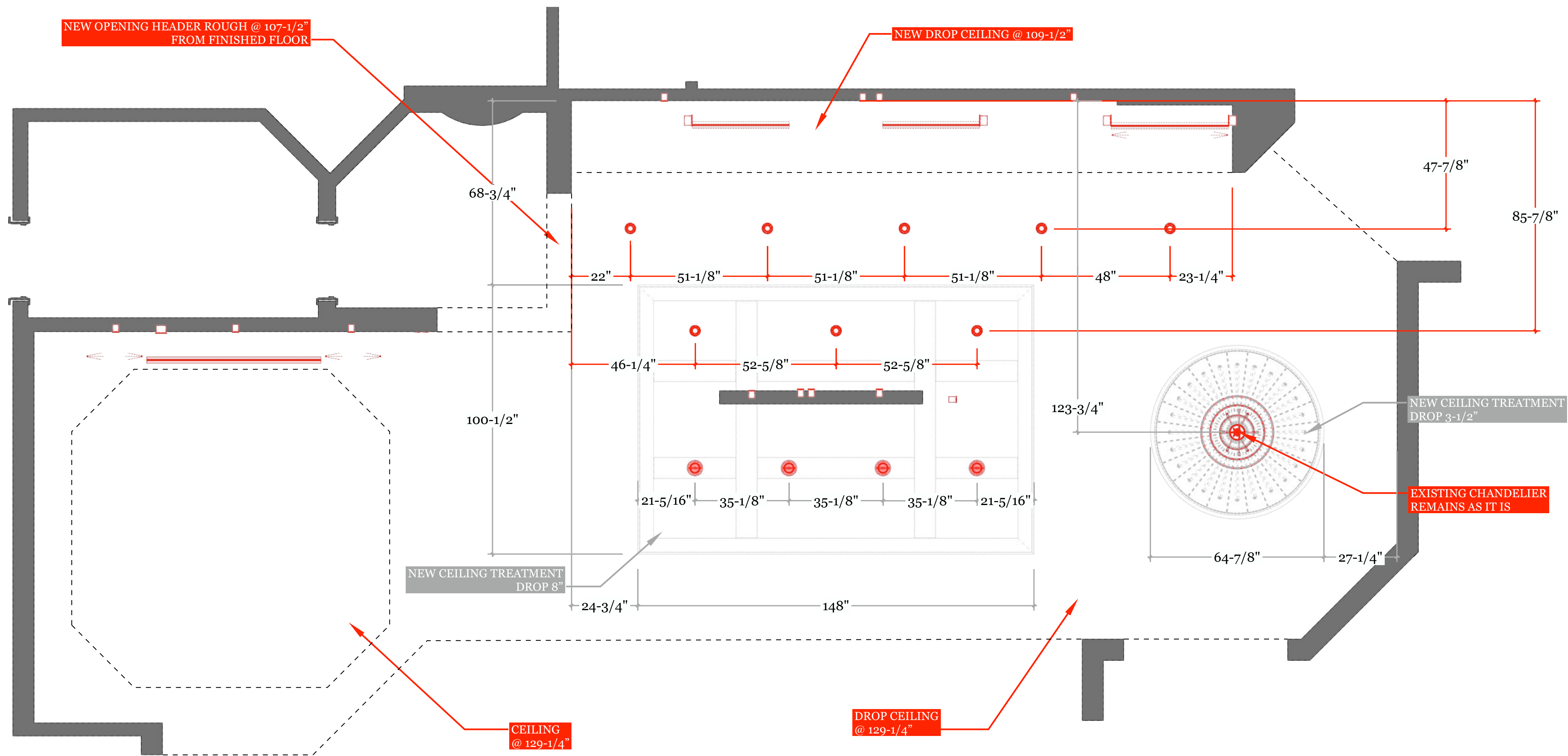

**TRULY  
HANDY**

28280 Old 41 Rd, Unit M7  
Bonita Springs, FL, 34135  
Tel: 239-221-9151

**LEFKOWSKI  
RESIDENCE**

**CLIENT**  
Liza Lefkowski  
lizalefkowski@gmail.com  
1931 Springberry Cir  
Naples, FL 34109

**DESIGNER**  
Eduardo Beluco  
eduardo@trulyhandy.com

**PROJECT**  
**FLOOR PLAN**

**NOTES:**

**DATE: 05/19/26**

**APPROVAL SIGNATURE:**

**APPROVAL STATUS:**  
**PENDING**

SCHEDULING DISCLAIMER:  
All preliminary schedules are created based on approved drawings. Schedules will be automatically adjusted to reflect the final approval date.  
We will notify everyone of the updated timeline as soon as available. Any delays in the approval of drawings and finishes will potentially delay the project delivery / install date.

Truly Handy LLC makes no representation or warranties, express or implied, with respect to the reuse of the data provided herewith, regardless of its format or the means of its transmission. There is no guarantee or representation to the user as to the accuracy, currency, suitability or reliability of this data for any purpose. The user accepts the data "as is", and assumes all risks associated with its use. By acceptance of this data, the user agrees not to transmit this data or provide access or any part of it to another party unless the user shall include with the data a copy of this disclaimer. Truly Handy LLC assumes no responsibility for actual or consequential damage incurred as a result of any user's reliance on this data. Final engineering subject to change without notice.

**PAGE:**

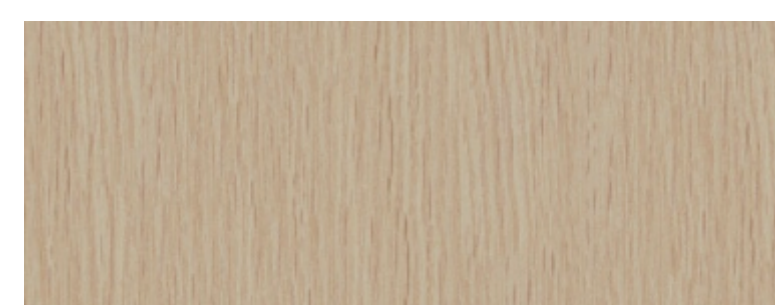

**SHELVES + DISPLAY CABINETS:**  
RIFT WHITE OAK  
(TO MATCH APPROVED SAMPLE)

COLOR REFERENCE LINK



**PAINT GRADE COLOR:**  
PEWTER GREEN - SW6208  
FINISH - LOW SHEEN

PAINT LINK

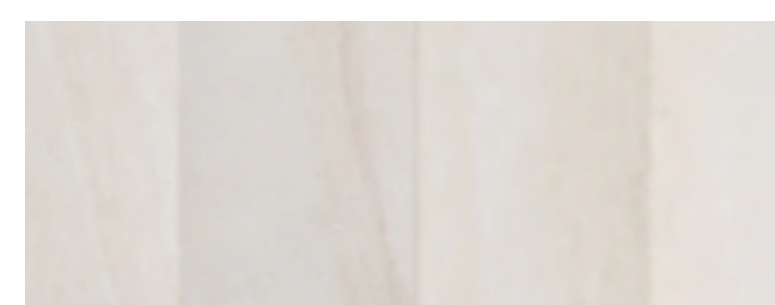

**HALLWAY NICHE BACKSPLASH:**  
LUMAR WAVES TRAVERTINO BIANCO  
FINISH - MATTE PORCELAIN (24X48)

TILE LINK

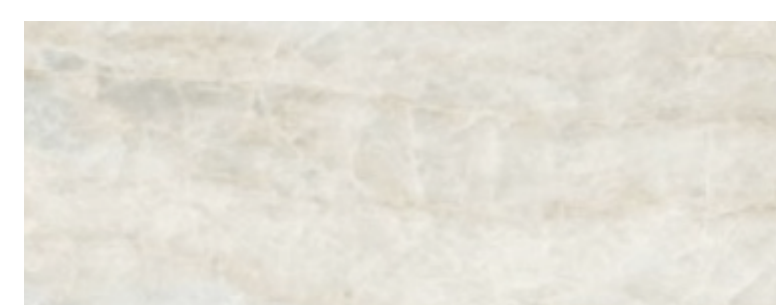

**COPUNTERTOP + BACKSPLASH:**  
DEKTON NARA 2CM (2-1/2" MITERED)  
FINISH - VELVET

DEKTON NARA LINK

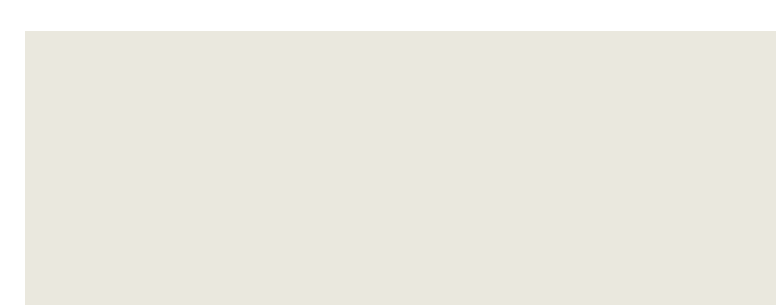

**JAMB AND CASING:**  
ALABASTER - SW7008  
FINISH - LOW SHEEN

PAINT LINK



**DRAWERS FINGER PULL:**  
EMTEK 12"  
FINISH - SATIN BRASS

HARDWARE LINK



**DOOR HANDLE:**  
EMERALD 7"  
FINISH - HONEY BRONZE

HARDWARE LINK



**ELV** ISOMETRIC VIEW - DRY BAR  
**A** SCALE: NO SCALE

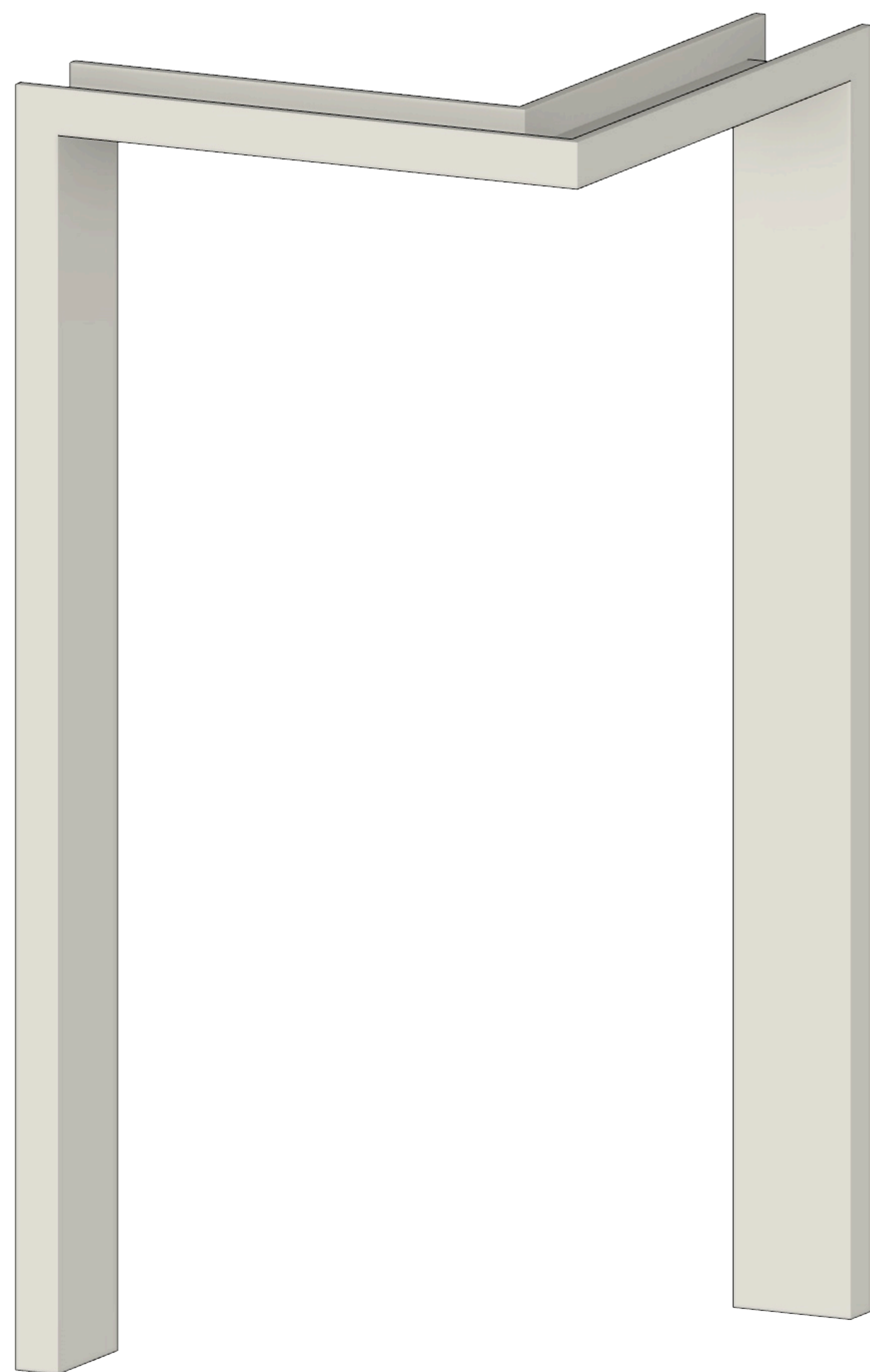

**ISO** ISOMETRIC VIEW - HALLWAY OPENING JAMB + CASING  
**A** SCALE: NO SCALE



**ISO** ISOMETRIC VIEW - NICHE  
**A1** SCALE: NO SCALE

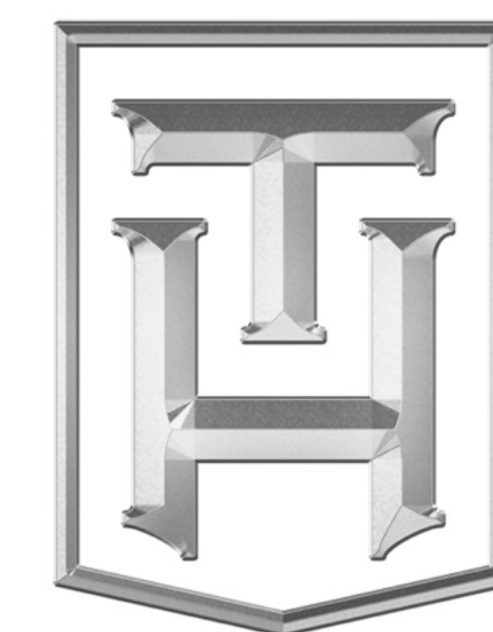

**TRULY  
HANDY**

28280 Old 41 Rd, Unit M7  
Bonita Springs, FL, 34135  
Tel: 239-221-9151

**LEFKOWSKI  
RESIDENCE**

**CLIENT**  
Liza Lefkowski  
lizalefkowski@gmail.com  
1931 Springberry Cir  
Naples, FL 34109

**DESIGNER**  
Eduardo Beluco  
eduardo@trulyhandyllc.com

**PROJECT**  
**DRY BAR**

**NOTES:**

**DATE: 05/19/26**

**APPROVAL SIGNATURE:**

**APPROVAL STATUS:**  
**PENDING**

**SCHEDULING DISCLAIMER:**  
All preliminary schedules are created based on approved drawings. Schedules will be automatically adjusted to reflect the final approval date. We will notify everyone of the updated timeline as soon as available. Any delays in the approval of drawings and finishes will potentially delay the project delivery / install date.

Truly Handy LLC makes no representation or warranties, express or implied, with respect to the reuse of the data provided herewith, regardless of its format or the means of its transmission. There is no guarantee or representation to the user as to the accuracy, currency, suitability or reliability of this data for any purpose. The user accepts the data "as is", and assumes all risks associated with its use. By acceptance of this data, the user agrees not to transmit this data or provide access or any part of it to another party unless the user shall include with the data a copy of this disclaimer. Truly Handy LLC assumes no responsibility for actual or consequential damage incurred as a result of any user's reliance on this data. Final engineering subject to change without notice.

**PAGE:**

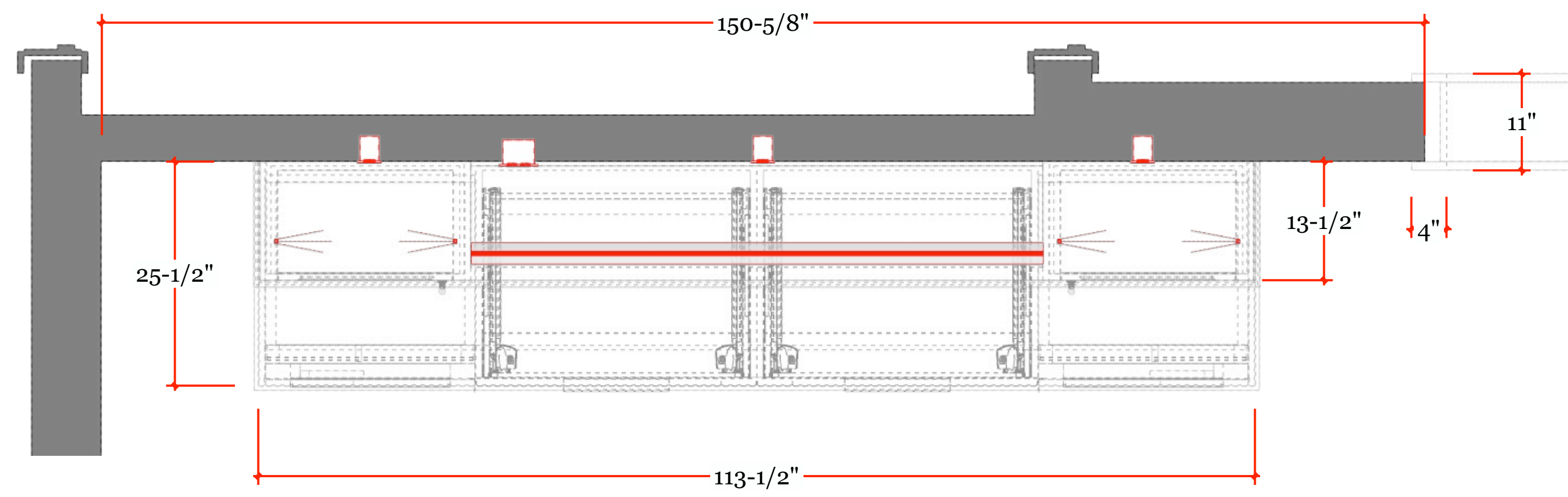

**PV** PLAN VIEW - BAR  
**A** SCALE: 1" = 1'-0"

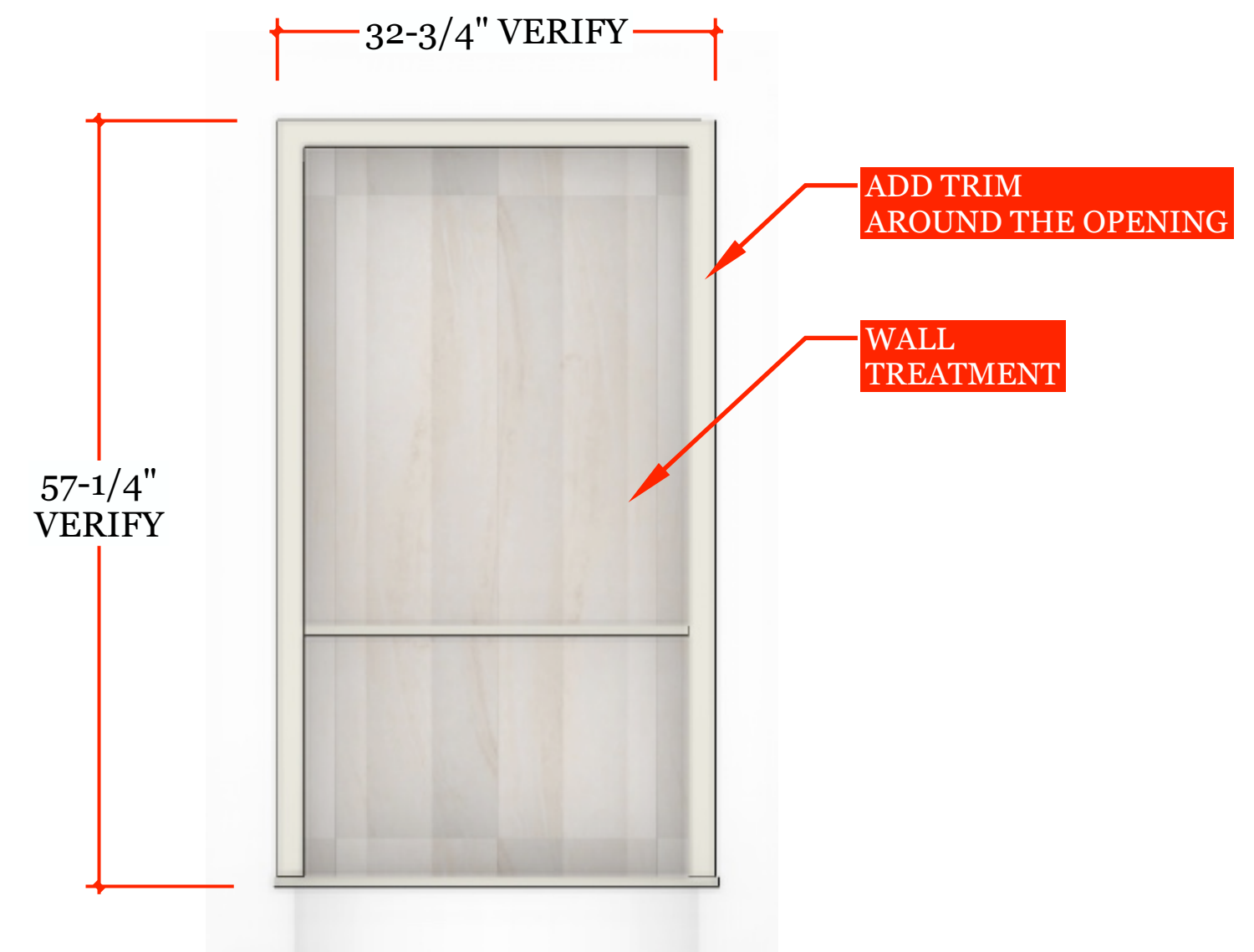

**ELV** HALLWAY NICHE  
**A1** SCALE: 1" = 1'-0"

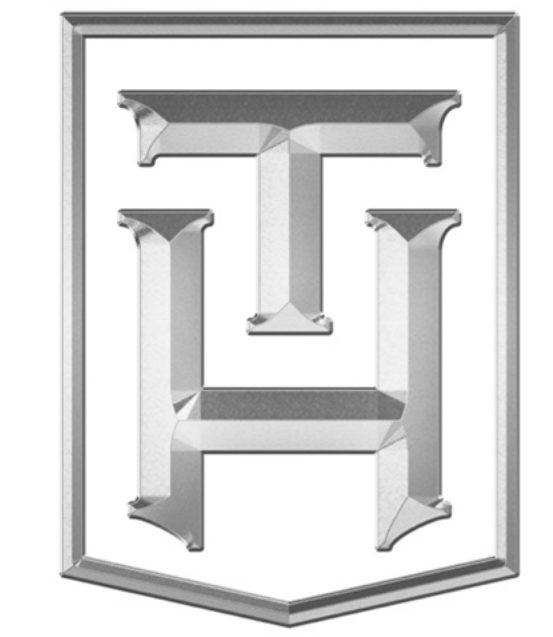

**TRULY  
HANDY**

28280 Old 41 Rd, Unit M7  
Bonita Springs, FL, 34135  
Tel: 239-221-9151

**LEFKOWSKI  
RESIDENCE**

**CLIENT**  
Liza Lefkowski  
lizalefkowski@gmail.com  
1931 Springberry Cir  
Naples, FL 34109

**DESIGNER**  
Eduardo Beluco  
eduardo@trulyhandy.com

**PROJECT**  
**DRY BAR**

**NOTES:**

**DATE: 05/19/26**

**APPROVAL SIGNATURE:**

**APPROVAL STATUS:**  
**PENDING**

**SCHEDULING DISCLAIMER:**  
All preliminary schedules are created based on approved drawings. Schedules will be automatically adjusted to reflect the final approval date. We will notify everyone of the updated timeline as soon as available. Any delays in the approval of drawings and finishes will potentially delay the project delivery / install date.

Truly Handy LLC makes no representation or warranties, express or implied, with respect to the reuse of the data provided herewith, regardless of its format or the means of its transmission. There is no guarantee or representation to the user as to the accuracy, currency, suitability or reliability of this data for any purpose. The user accepts the data "as is", and assumes all risks associated with its use. By acceptance of this data, the user agrees not to transmit this data or provide access or any part of it to another party unless the user shall include with the data a copy of this disclaimer. Truly Handy LLC assumes no responsibility for actual or consequential damage incurred as a result of any user's reliance on this data. Final engineering subject to change without notice.

**PAGE:**





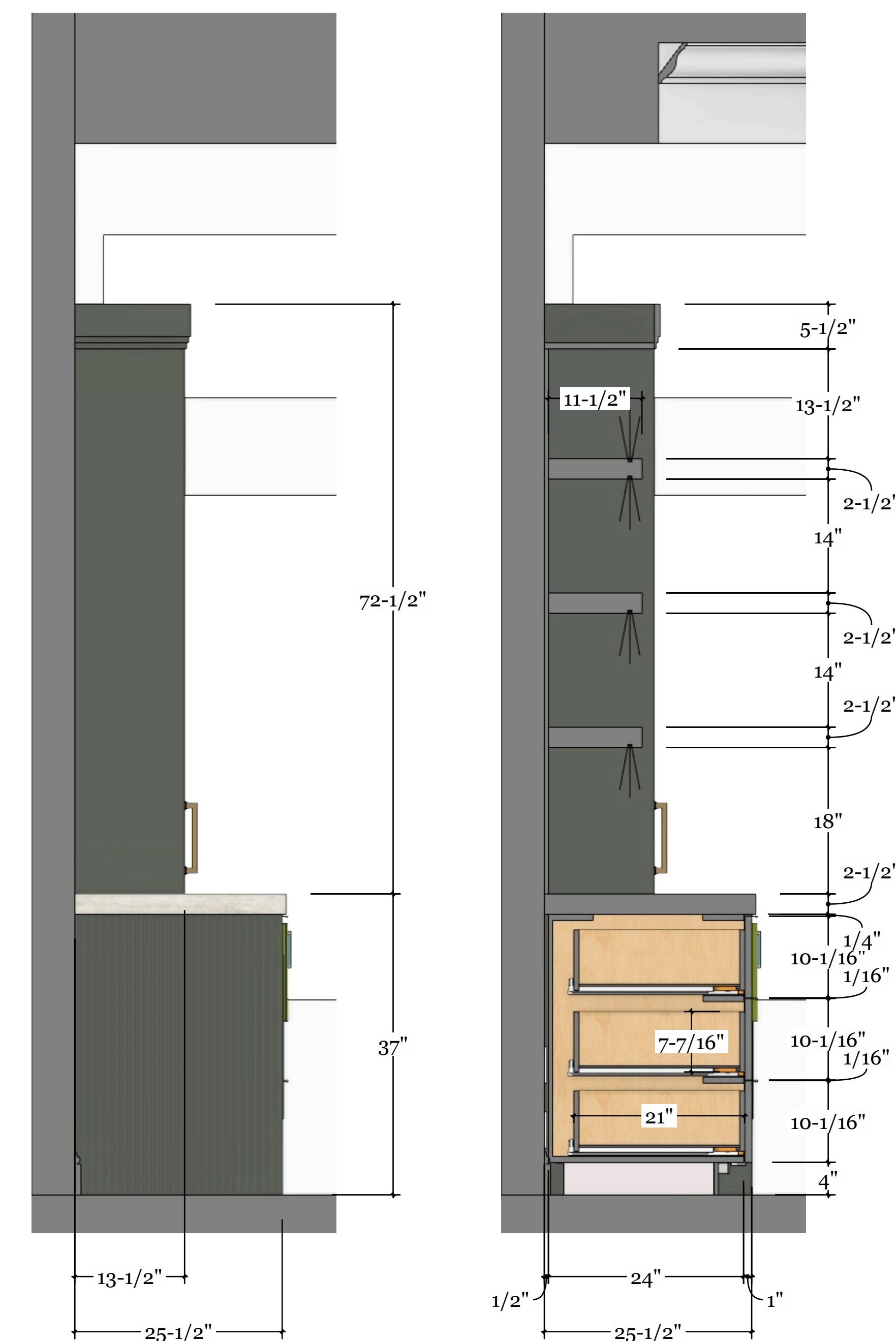

**ELV** ELEVATION A  
**A** SCALE: 1" = 1'-0"

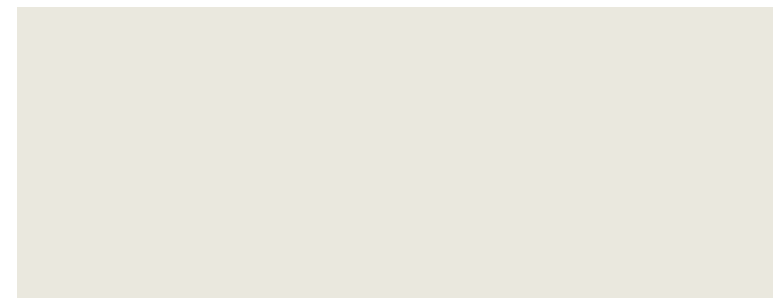

**SD** SIDE VIEW  
**A** SCALE: 1" = 1'-0"

**SD** SIDE SECTION  
**A** SCALE: 1" = 1'-0"

STOOLS LINK	 <p>UPPER + BREAKFAST CABS + ISLAND PANELS: ALABASTER - SW7008 FINISH - LOW SHEEN</p>	 <p>CABINETS (SLIM SHAKER DOORS): RIFT WHITE OAK (TO MATCH APPROVED SAMPLE)</p>	 <p>COPUNTERTOP + BACKSPLASH: EMERALD GREEN 3CM (2" MITERED) FINISH - POLISHED</p>				
FAUCET LINK				PAIN T LINK	COLOR REFERENCE LINK	EMERALD GREEN LINK	
FILTER FAUCET LINK				 <p>BREAKFAST BACKSPLASH: LUMAR WAVES TRAVERTINO BIANCO FINISH - MATTE PORCELAIN (24X48)</p>	 <p>DOOR HANDLE: KOY SOLID BRASS CABINET PULL FINISH - SATIN BRASS</p>		
DISPOSAL SWITCH LINK						TILE LINK	HARDWARE LINK
BRASS GLASS DOORS LINK							



TRULY  
HANDY

28280 Old 41 Rd, Unit M7  
Bonita Springs, FL, 34135  
Tel: 239-221-9151

**LEFKOWSKI  
RESIDENCE**

**CLIENT**  
Liza Lefkowski  
lizalefkowski@gmail.com  
1931 Springberry Cir  
Naples, FL 34109

**DESIGNER**  
Eduardo Beluco  
eduardo@trulyhandy.com

**PROJECT**  
**KITCHEN**

**NOTES:**

**DATE: 05/19/26**

**APPROVAL SIGNATURE:**

**APPROVAL STATUS:**  
**PENDING**

**SCHEDULING DISCLAIMER:**  
All preliminary schedules are created based on approved drawings. Schedules will be automatically adjusted to reflect the final approval date. We will notify everyone of the updated timeline as soon as available. Any delays in the approval of drawings and finishes will potentially delay the project delivery / install date.

Truly Handy LLC makes no representation or warranties, express or implied, with respect to the reuse of the data provided herewith, regardless of its format or the means of its transmission. There is no guarantee or representation to the user as to the accuracy, currency, suitability or reliability of this data for any purpose. The user accepts the data "as is", and assumes all risks associated with its use. By acceptance of this data, the user agrees not to transmit this data or provide access or any part of it to another party unless the user shall include with the data a copy of this disclaimer. Truly Handy LLC assumes no responsibility for actual or consequential damage incurred as a result of any user's reliance on this data. Final engineering subject to change without notice.

**PAGE:**



**TRULY  
HANDY**

28280 Old 41 Rd, Unit M7  
Bonita Springs, FL, 34135  
Tel: 239-221-9151

**LEFKOWSKI  
RESIDENCE**

**CLIENT**  
Liza Lefkowski  
lizalefkowski@gmail.com  
1931 Springberry Cir  
Naples, FL 34109

**DESIGNER**  
Eduardo Beluco  
eduardo@trulyhandyllc.com

**PROJECT**  
**KITCHEN**

**NOTES:**

**DATE: 05/19/26**

**APPROVAL SIGNATURE:**

**APPROVAL STATUS:**

**PENDING**

SCHEDULING DISCLAIMER:  
All preliminary schedules are created based on approved drawings. Schedules will be automatically adjusted to reflect the final approval date.  
We will notify everyone of the updated timeline as soon as available. Any delays in the approval of drawings and finishes will potentially delay the project delivery / install date.

Truly Handy LLC makes no representation or warranties, express or implied, with respect to the reuse of the data provided herewith, regardless of its format or the means of its transmission. There is no guarantee or representation to the user as to the accuracy, currency, suitability or reliability of this data for any purpose. The user accepts the data "as is", and assumes all risks associated with its use. By acceptance of this data, the user agrees not to transmit this data or provide access or any part of it to another party unless the user shall include with the data a copy of this disclaimer. Truly Handy LLC assumes no responsibility for actual or consequential damage incurred as a result of any user's reliance on this data. Final engineering subject to change without notice.

**PAGE:**

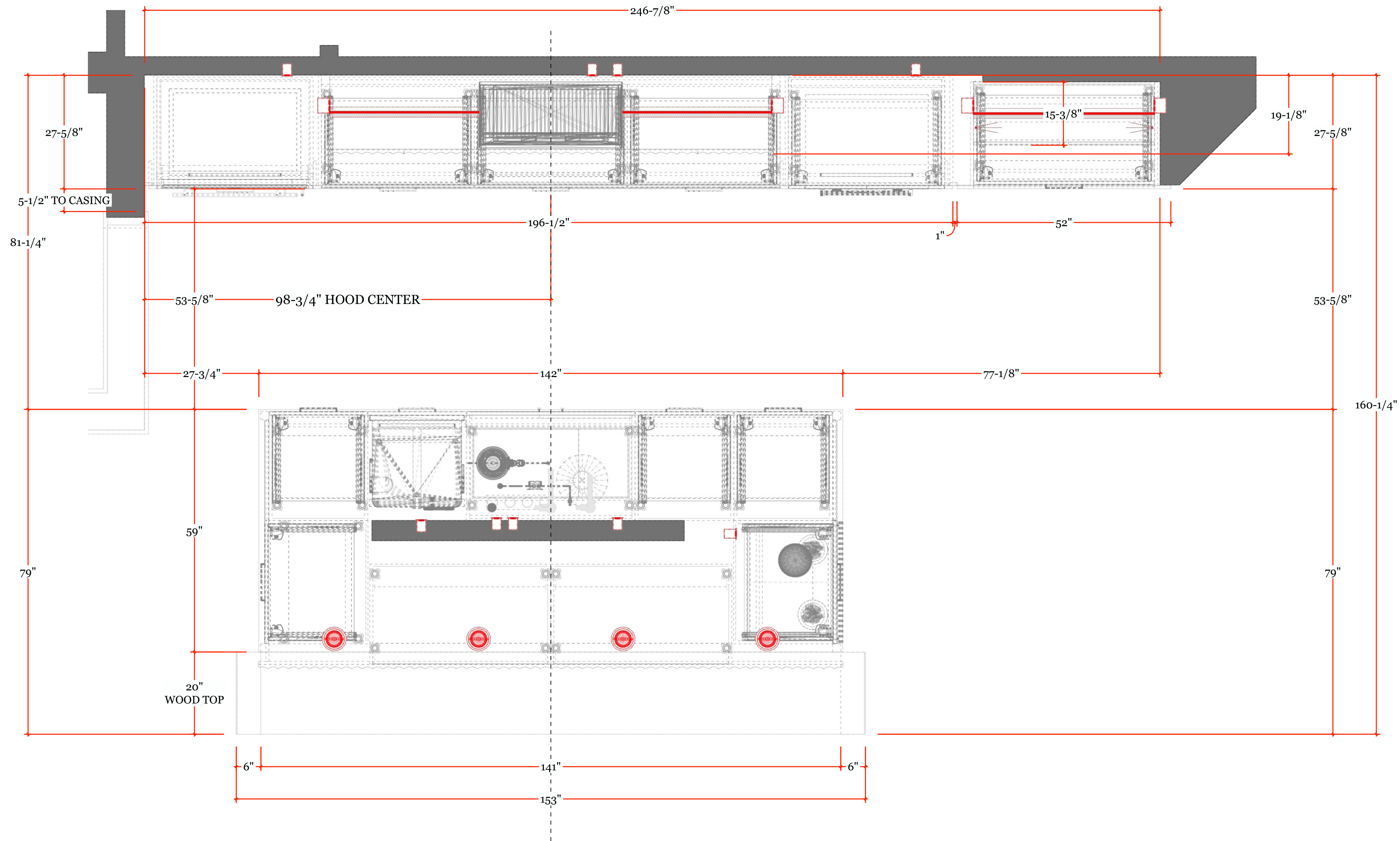

**PV** PLAN VIEW - KITCHEN  
**A** SCALE: 1" = 1'-0"



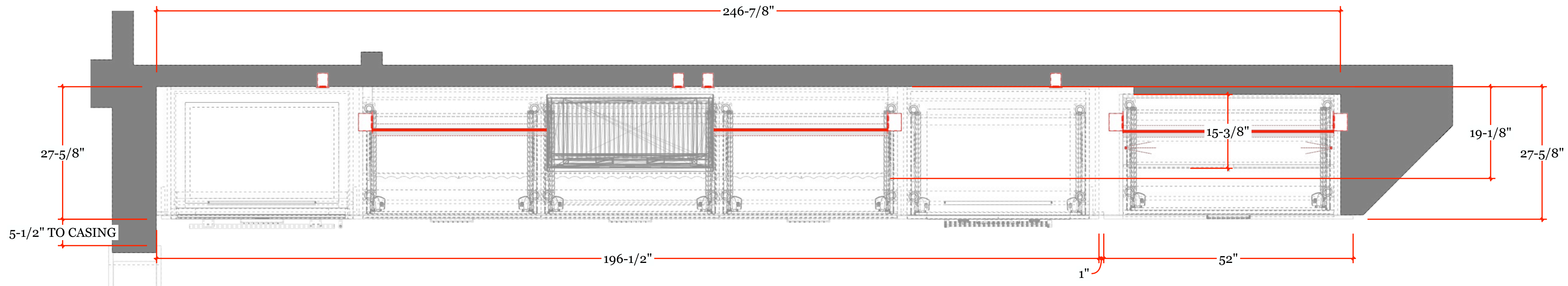

**PV** PLAN VIEW - KITCHEN  
**A** SCALE: 1" = 1'-0"



**TRULY  
HANDY**

28280 Old 41 Rd, Unit M7  
 Bonita Springs, FL, 34135  
 Tel: 239-221-9151

**LEFKOWSKI  
RESIDENCE**

**CLIENT**  
 Liza Lefkowski  
 lizalefkowski@gmail.com  
 1931 Springberry Cir  
 Naples, FL 34109

**DESIGNER**  
 Eduardo Beluco  
 eduardo@trulyhandy.com

**PROJECT**  
**KITCHEN**

**NOTES:**

**DATE: 05/19/26**

**APPROVAL SIGNATURE:**

**APPROVAL STATUS:**

**PENDING**

**SCHEDULING DISCLAIMER:**  
 All preliminary schedules are created based on approved drawings. Schedules will be automatically adjusted to reflect the final approval date. We will notify everyone of the updated timeline as soon as available. Any delays in the approval of drawings and finishes will potentially delay the project delivery / install date.

Truly Handy LLC makes no representation or warranties, express or implied, with respect to the reuse of the data provided herewith, regardless of its format or the means of its transmission. There is no guarantee or representation to the user as to the accuracy, currency, suitability or reliability of this data for any purpose. The user accepts the data "as is", and assumes all risks associated with its use. By acceptance of this data, the user agrees not to transmit this data or provide access or any part of it to another party unless the user shall include with the data a copy of this disclaimer. Truly Handy LLC assumes no responsibility for actual or consequential damage incurred as a result of any user's reliance on this data. Final engineering subject to change without notice.

**PAGE:**

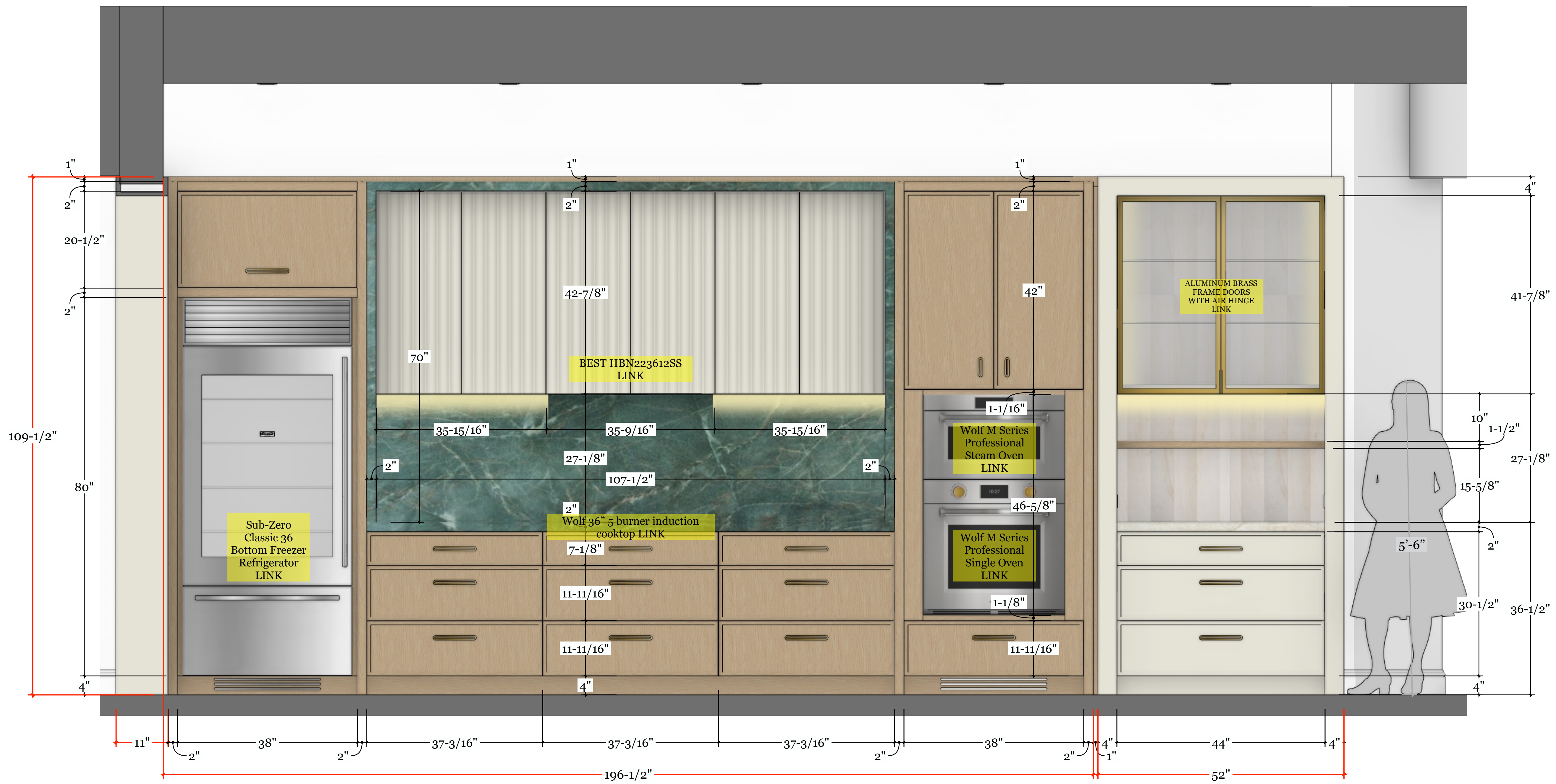

**ELV** ELEVATION A  
**A** SCALE: 1" = 1'-0"



- STOOLS LINK
- FAUCET LINK
- FILTER FAUCET LINK
- DISPOSAL SWITCH LINK

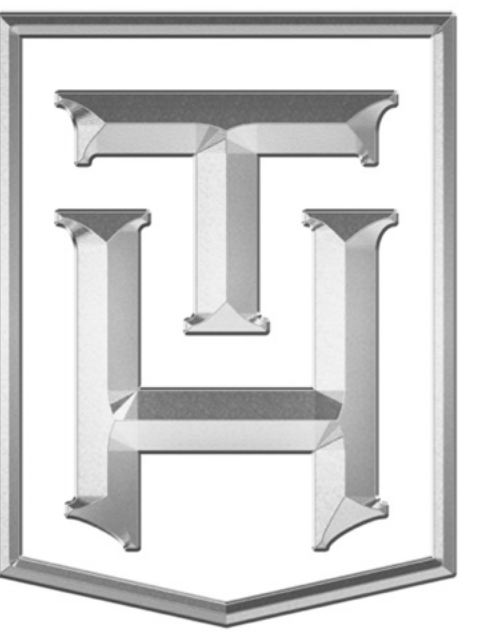

**TRULY  
HANDY**

28280 Old 41 Rd, Unit M7  
Bonita Springs, FL, 34135  
Tel: 239-221-9151

**LEFKOWSKI  
RESIDENCE**

**CLIENT**  
Liza Lefkowski  
lizalefkowski@gmail.com  
1931 Springberry Cir  
Naples, FL 34109

**DESIGNER**  
Eduardo Beluco  
eduardo@trulyhandyllc.com

**PROJECT**  
**KITCHEN  
ISLAND**

**NOTES:**

**DATE: 05/19/26**

**APPROVAL SIGNATURE:**

**APPROVAL STATUS:**

**PENDING**

**SCHEDULING DISCLAIMER:**  
All preliminary schedules are created based on approved drawings. Schedules will be automatically adjusted to reflect the final approval date. We will notify everyone of the updated timeline as soon as available. Any delays in the approval of drawings and finishes will potentially delay the project delivery / install date.

Truly Handy LLC makes no representation or warranties, express or implied, with respect to the reuse of the data provided herewith, regardless of its format or the means of its transmission. There is no guarantee or representation to the user as to the accuracy, currency, suitability or reliability of this data for any purpose. The user accepts the data "as is", and assumes all risks associated with its use. By acceptance of this data, the user agrees not to transmit this data or provide access or any part of it to another party unless the user shall include with the data a copy of this disclaimer. Truly Handy LLC assumes no responsibility for actual or consequential damage incurred as a result of any user's reliance on this data. Final engineering subject to change without notice.

**PAGE:**

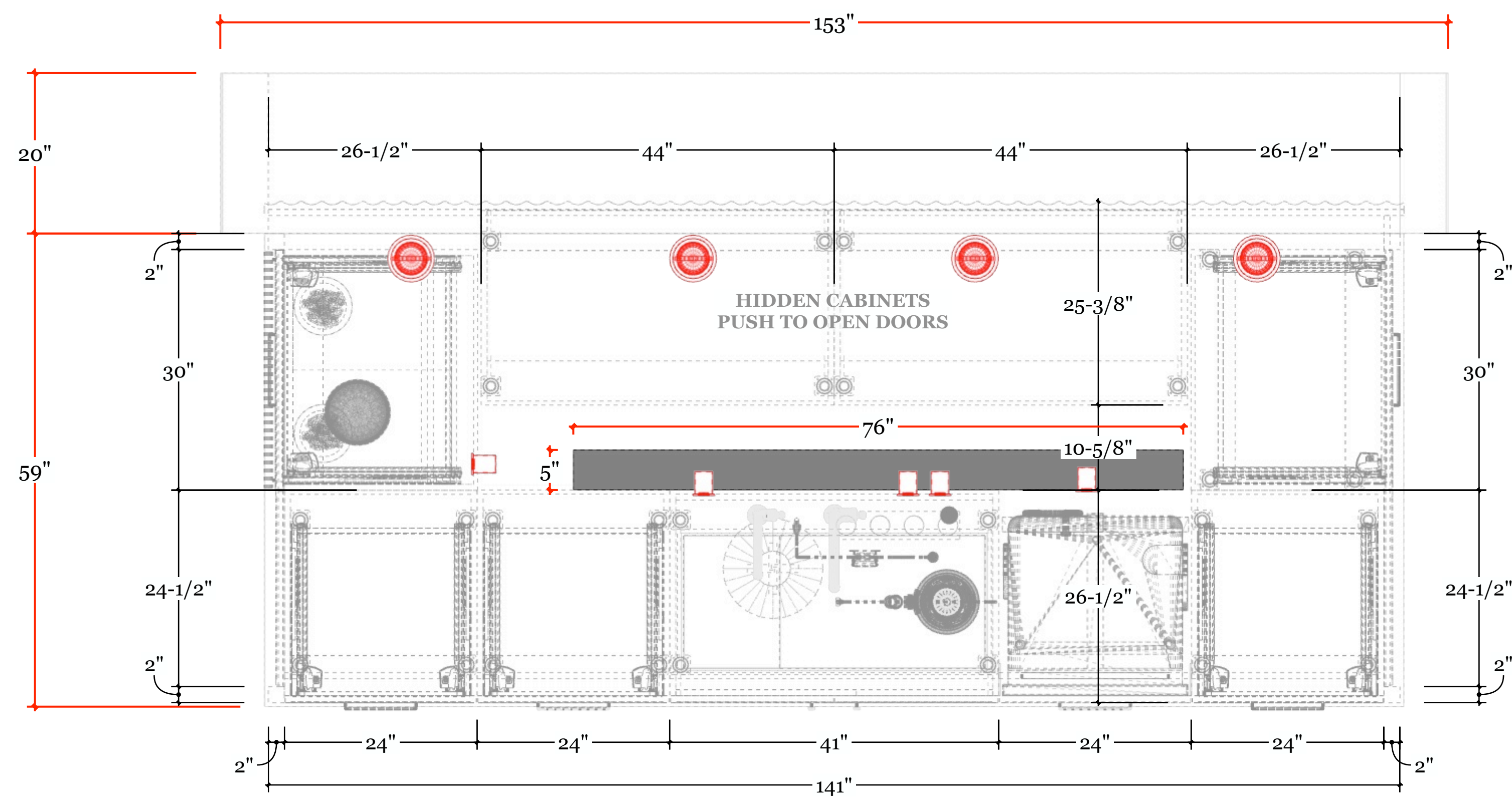

**PV** PLAN VIEW - ISLAND  
**A** SCALE: 1" = 1'-0"

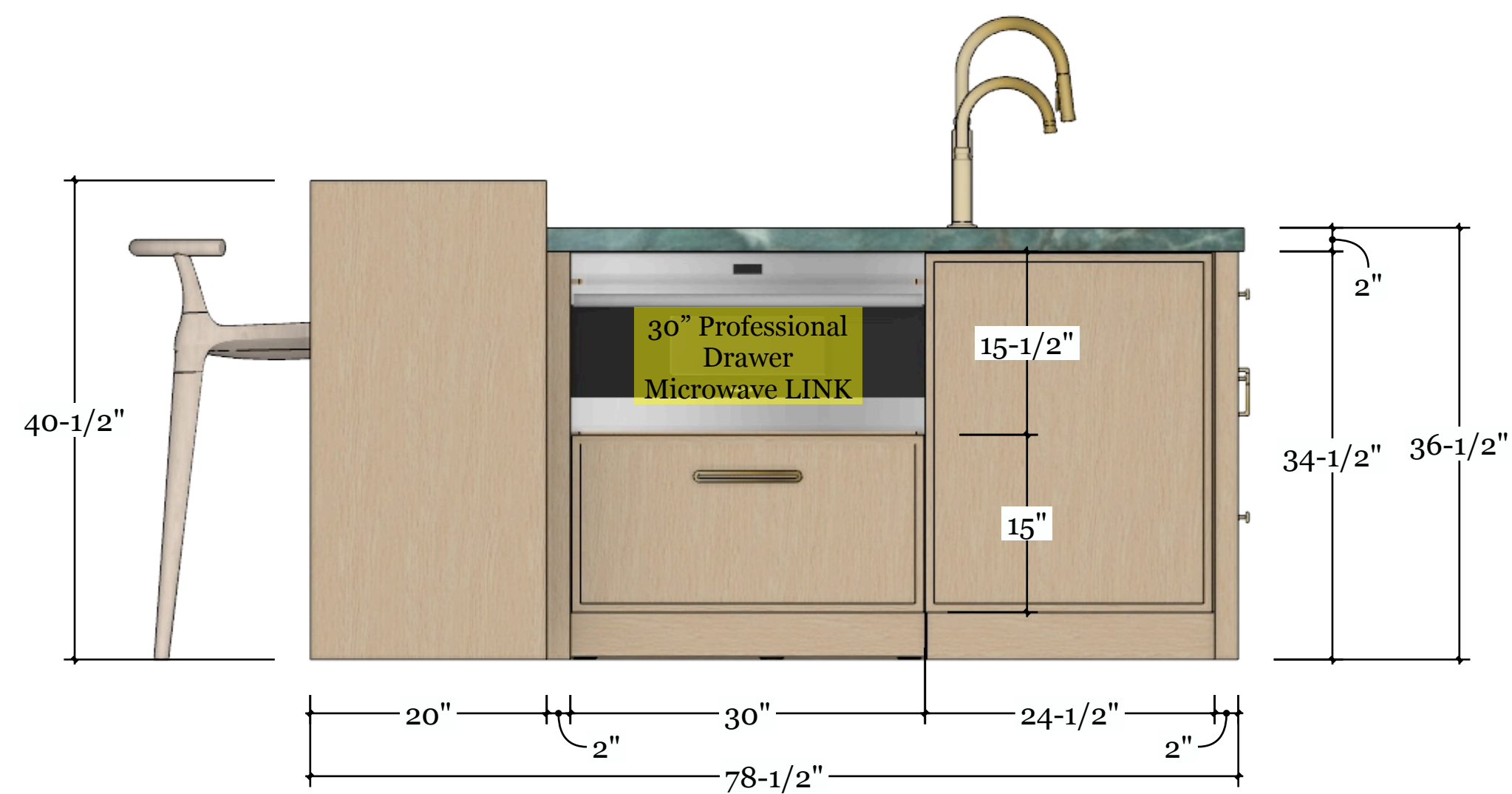

**ELV** ELEVATION D  
**D** SCALE: 1" = 1'-0"

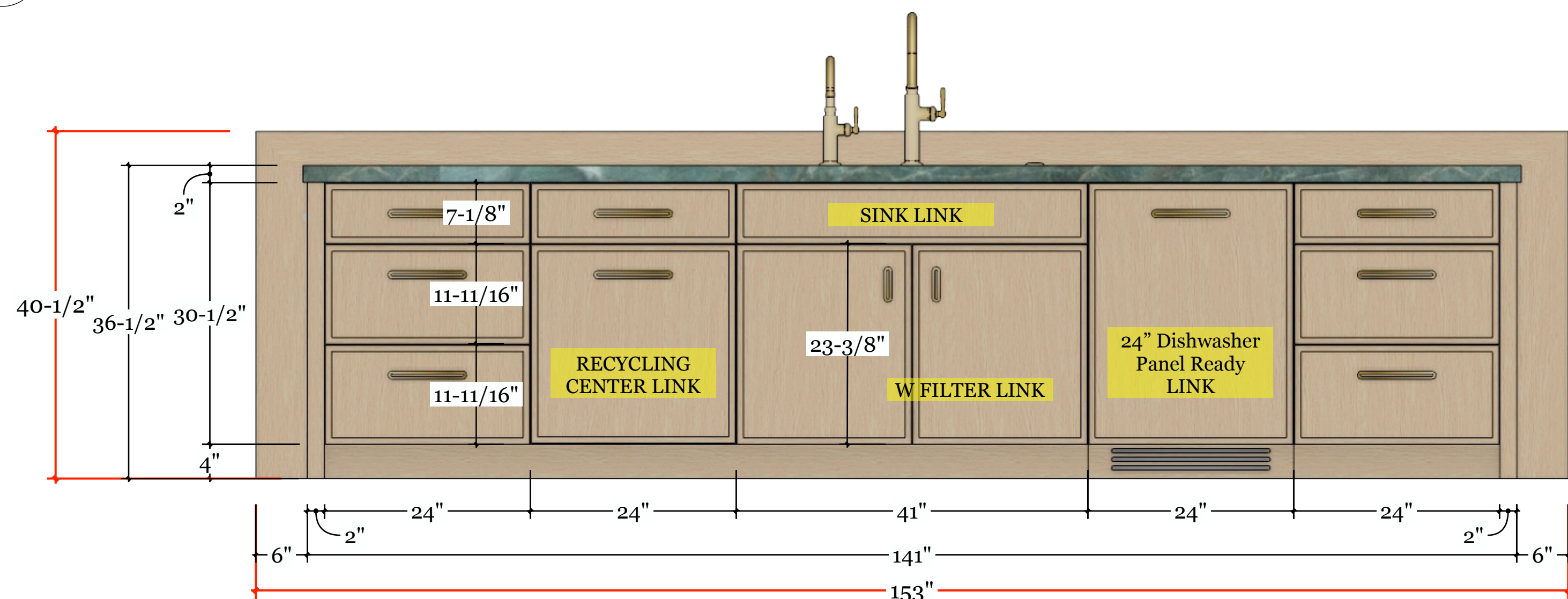

**ELV** ELEVATION A - ISLAND  
**A** SCALE: 1" = 1'-0"

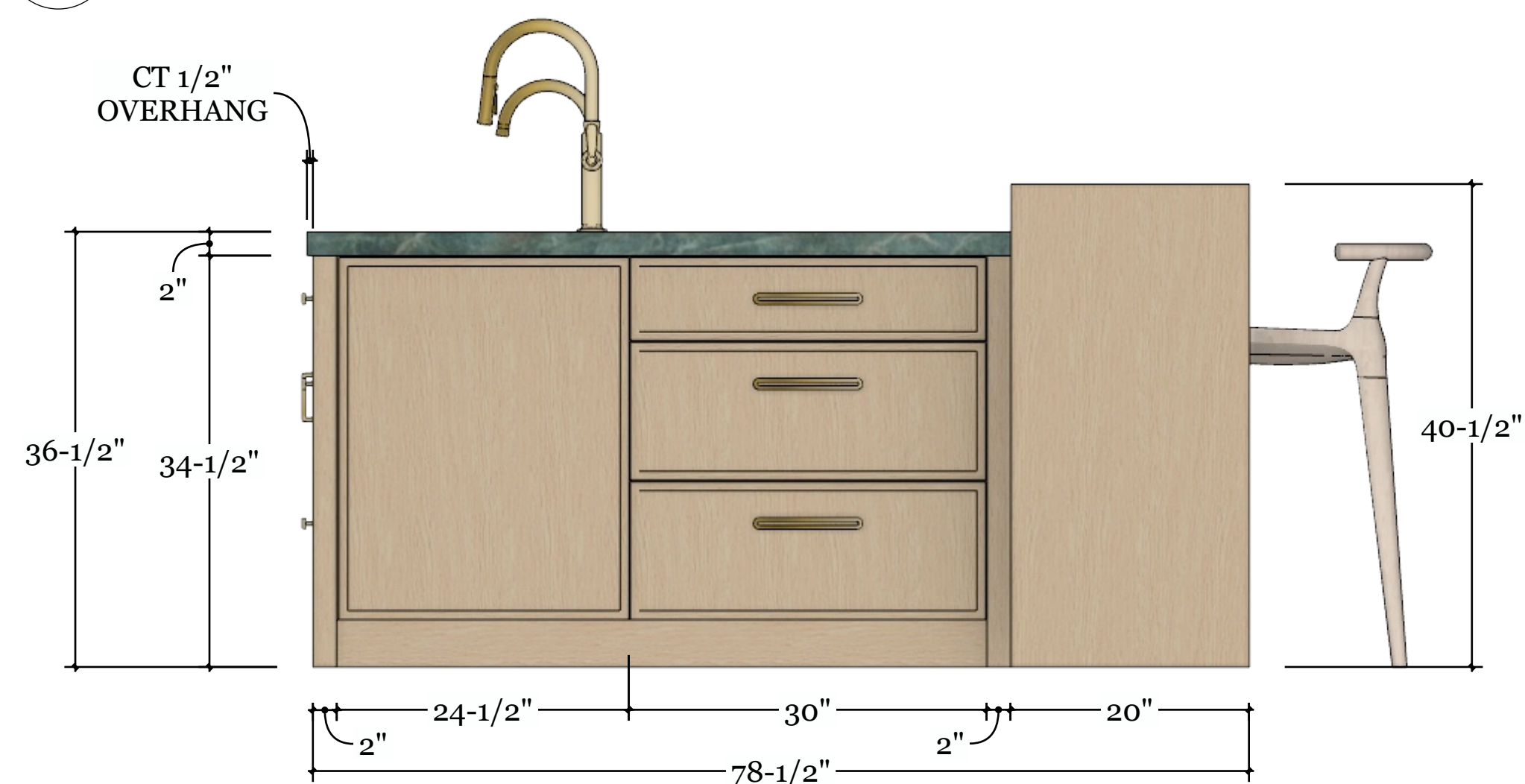

**ELV** ELEVATION B  
**B** SCALE: 1" = 1'-0"

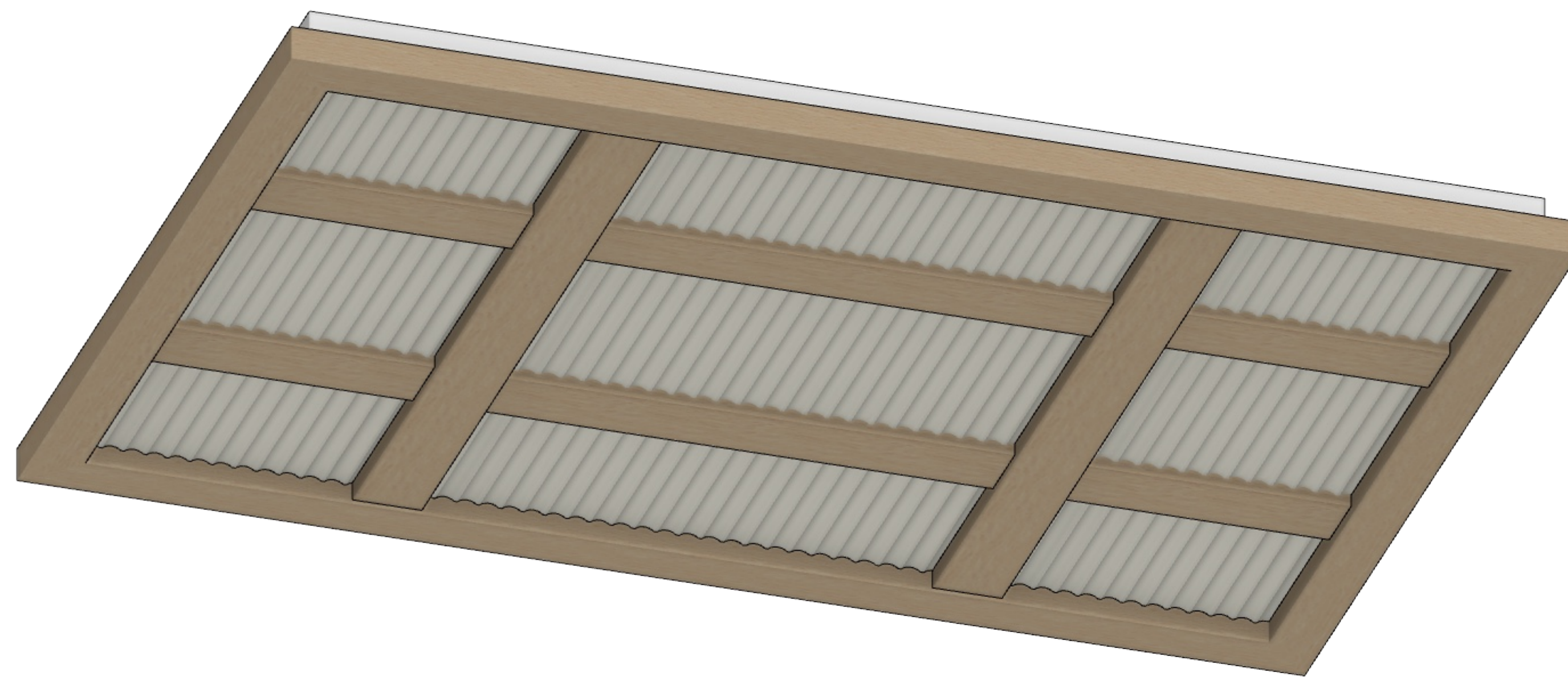

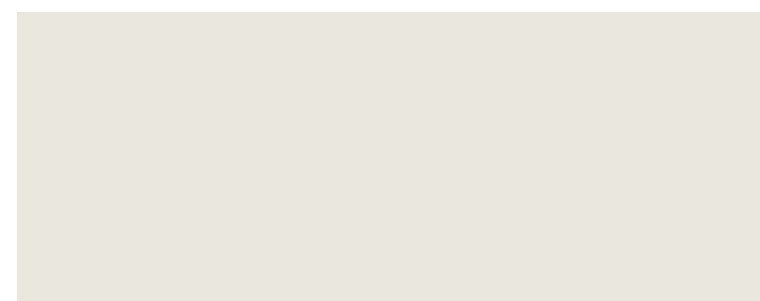
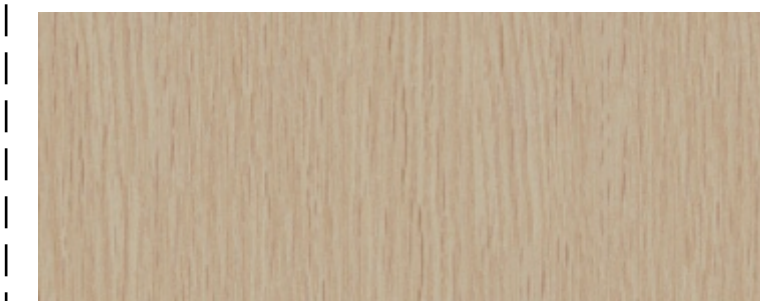
	
<b>WAVY PANELS + 3D CARVED:</b> ALABASTER - SW7008 FINISH - LOW SHEEN	<b>BEAMS + PERIMETER:</b> RIFT WHITE OAK (TO MATCH APPROVED SAMPLE)
<a href="#">PAINT LINK</a>	<a href="#">COLOR REFERENCE LINK</a>

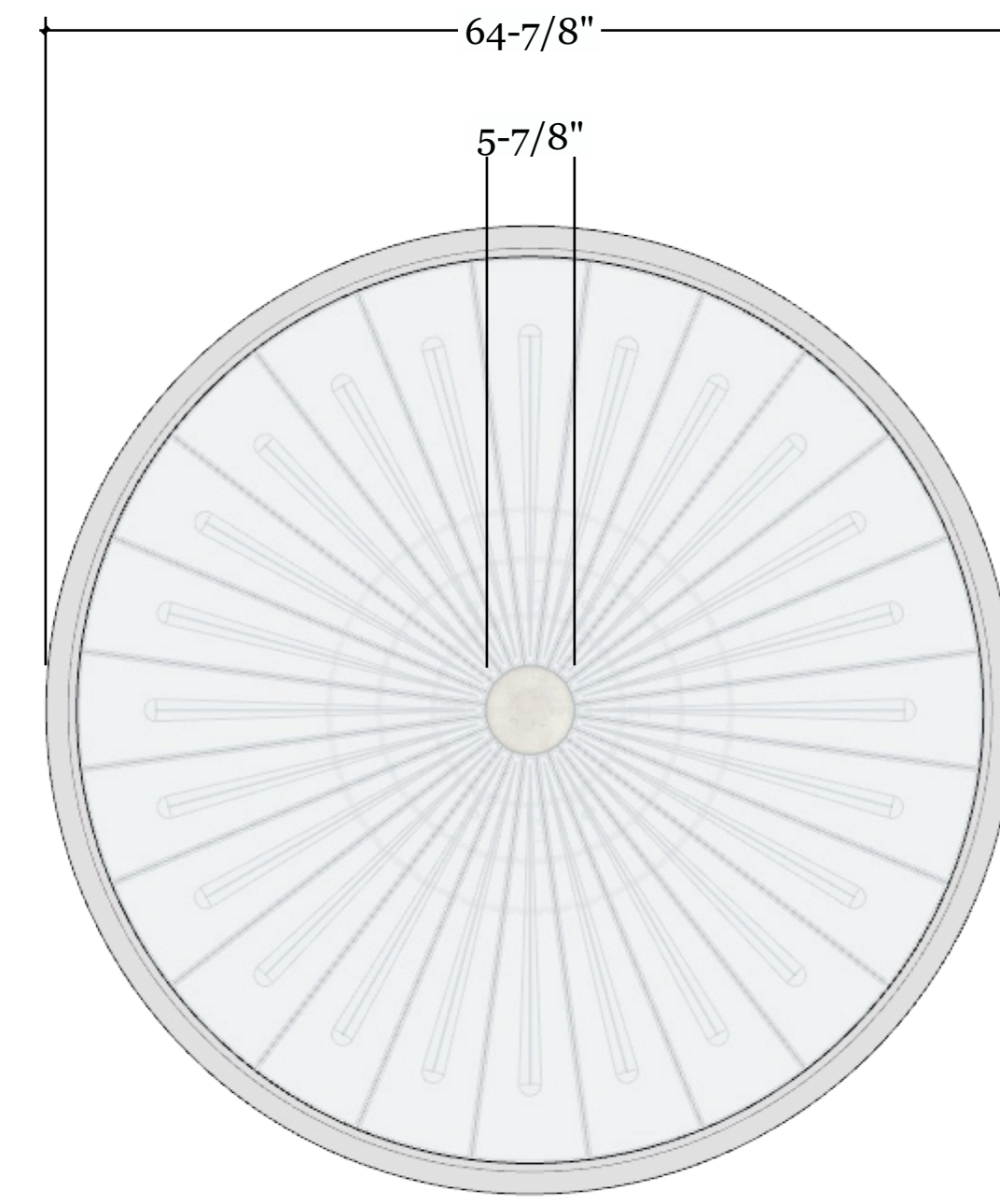
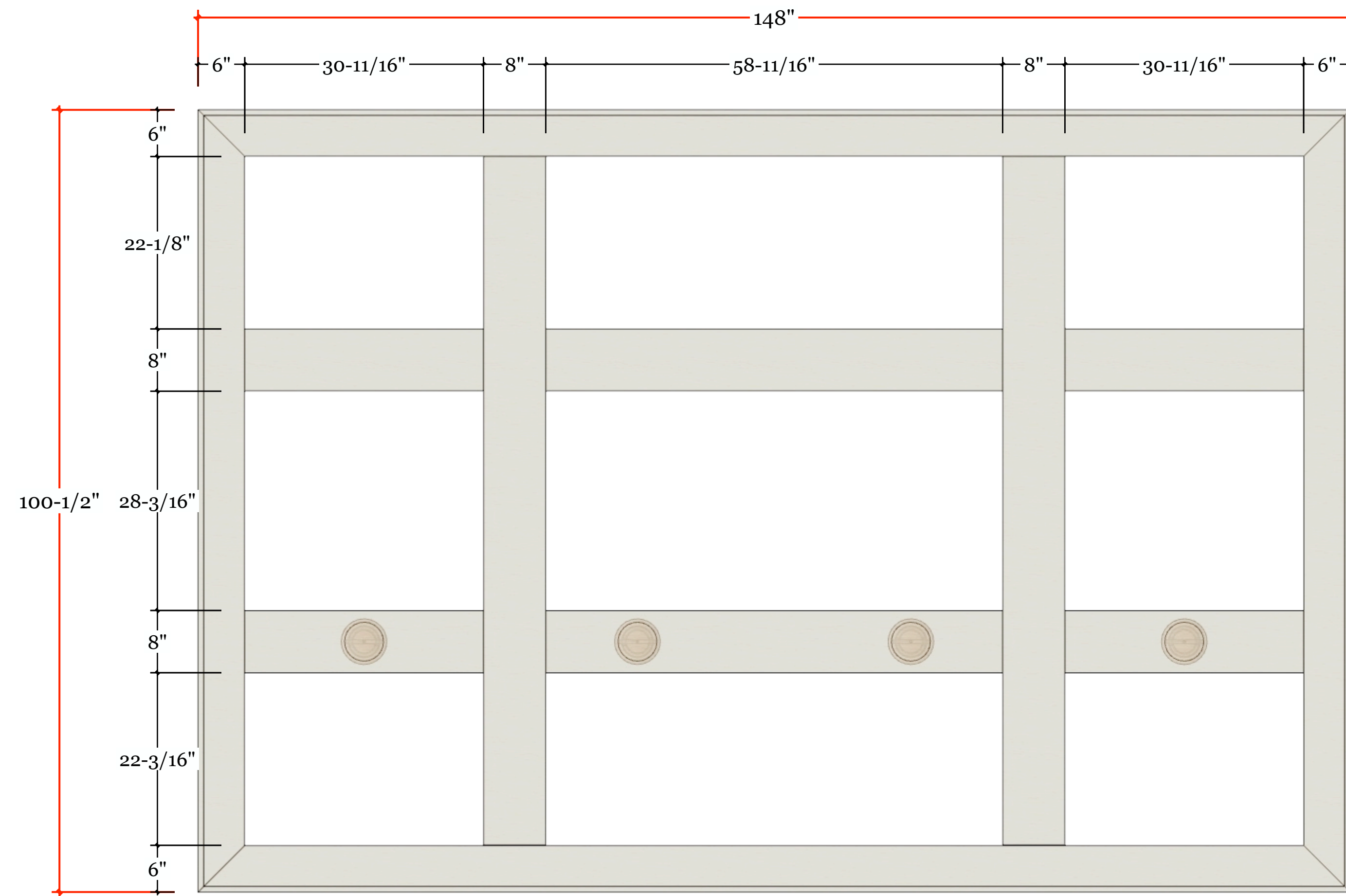
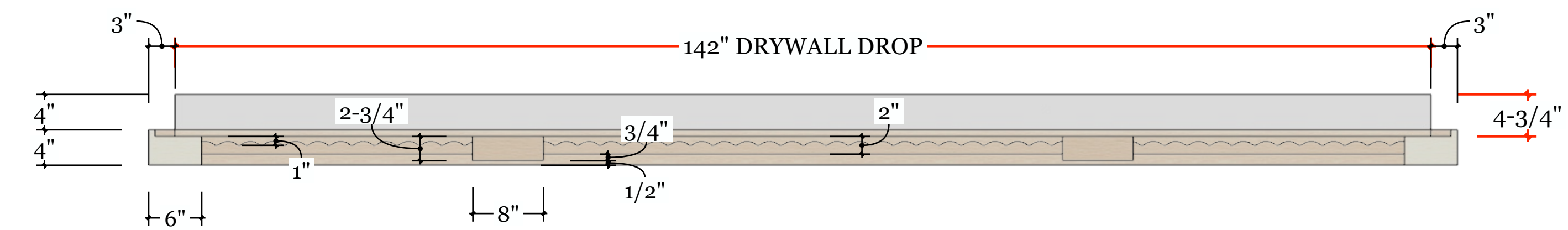
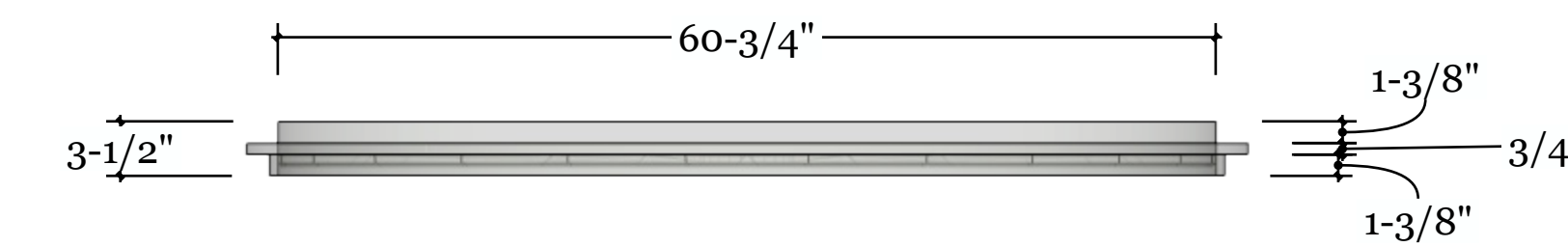
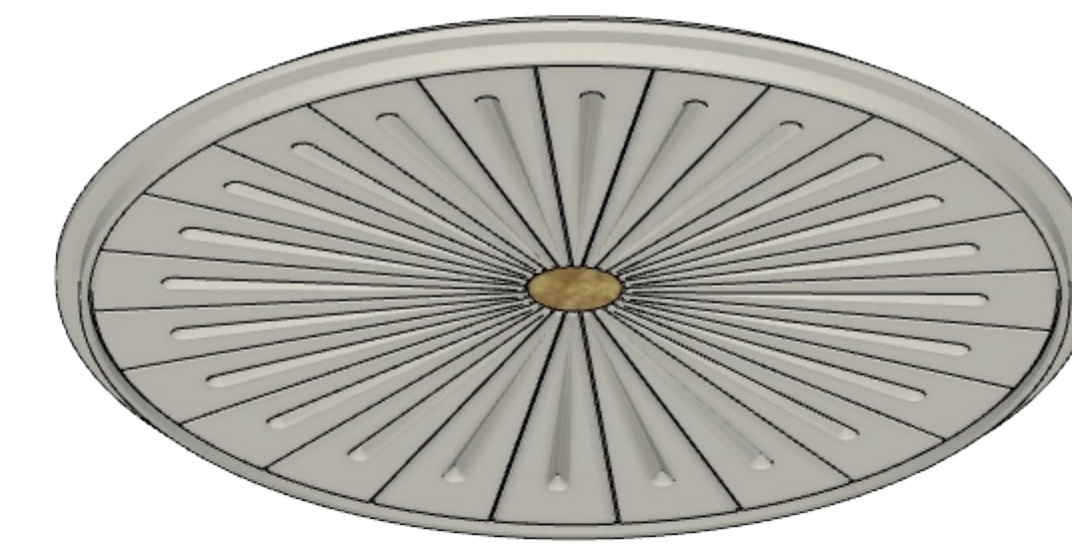

**TRULY  
HANDY**

28280 Old 41 Rd, Unit M7  
 Bonita Springs, FL, 34135  
 Tel: 239-221-9151

**LEFKOWSKI  
RESIDENCE**

**CLIENT**  
 Liza Lefkowski  
 lizalefkowski@gmail.com  
 1931 Springberry Cir  
 Naples, FL 34109

**DESIGNER**  
 Eduardo Beluco  
 eduardo@trulyhandy.com

**PROJECT  
CEILING DETAIL**

**NOTES:**

**DATE: 05/19/26**

**APPROVAL SIGNATURE:**

**APPROVAL STATUS:  
PENDING**



SCHEDULING DISCLAIMER:  
 All preliminary schedules are created based on approved drawings. Schedules will be automatically adjusted to reflect the final approval date.  
 We will notify everyone of the updated timeline as soon as available. Any delays in the approval of drawings and finishes will potentially delay the project delivery / install date.

Truly Handy LLC makes no representation or warranties, express or implied, with respect to the reuse of the data provided herewith, regardless of its format or the means of its transmission. There is no guarantee or representation to the user as to the accuracy, currency, suitability or reliability of this data for any purpose. The user accepts the data "as is", and assumes all risks associated with its use. By acceptance of this data, the user agrees not to transmit this data or provide access or any part of it to another party unless the user shall include with the data a copy of this disclaimer. Truly Handy LLC assumes no responsibility for actual or consequential damage incurred as a result of any user's reliance on this data. Final engineering subject to change without notice.

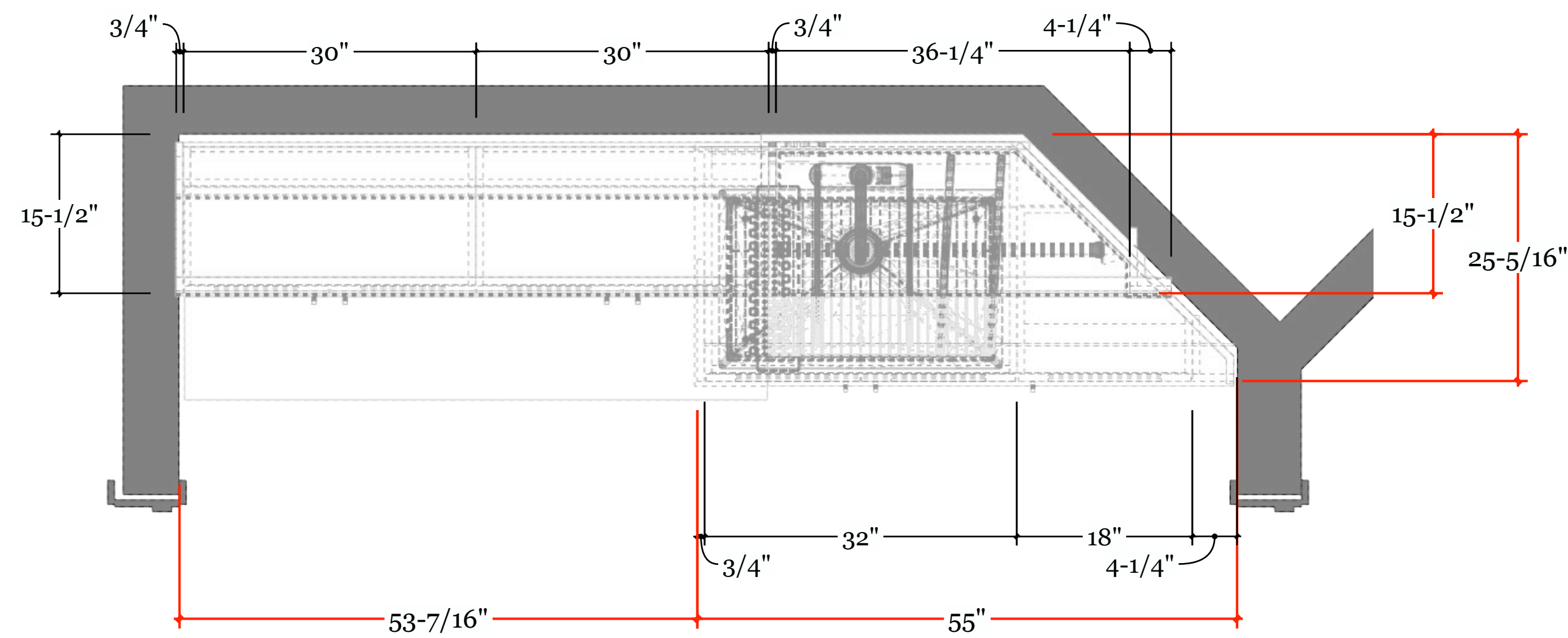
**PAGE:**

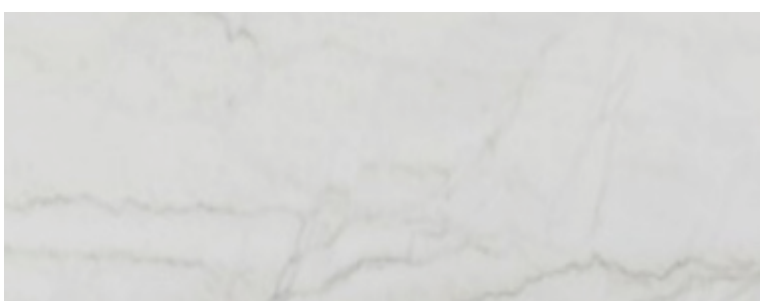

**PV** PLAN VIEW - LAUNDRY  
**A** SCALE: 1" = 1'-0"

 <b>DOOR HANDLE:</b> MODERN METAL PULL 5" FINISH - CHROME <b>HARDWARE LINK</b>	 <b>PAINT GRADE COLOR:</b> SEA SALT - SW6204 FINISH - LOW SHEEN <b>PAINT LINK</b>	 <b>COPUNTERTOP + BACKSPLASH:</b> DEKTON LIMBO 2CM FINISH - POLISHED <b>DEKTON LIMBO LINK</b>
<b>SINK LINK</b>		
<b>FAUCET LINK</b>		
<b>W &amp; D MISSING SPECS</b>		

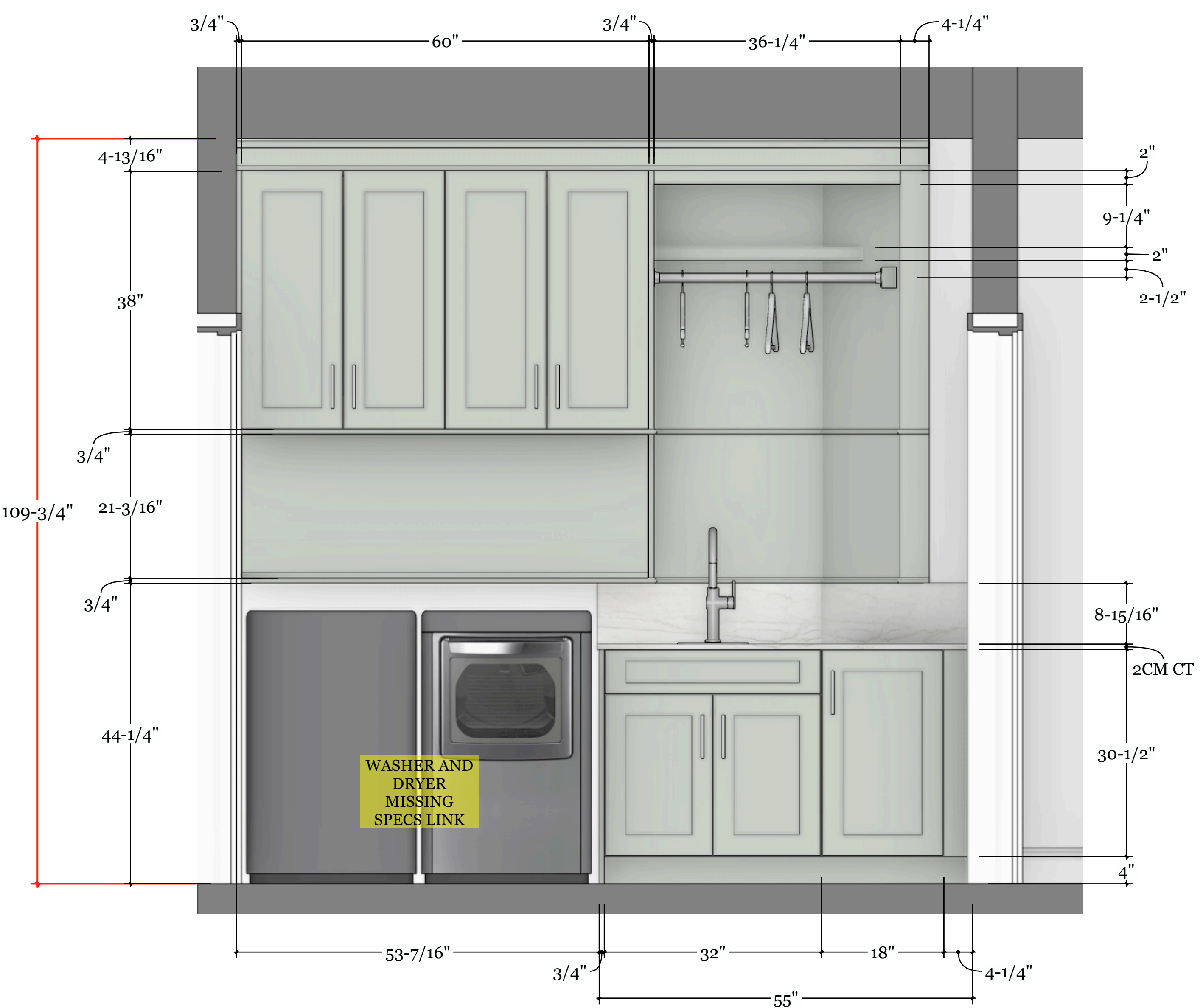

**ELV** ELEVATION A  
**A** SCALE: 1" = 1'-0"



**ISO** ISOMETRIC VIEW - LAUNDRY  
**A** SCALE: NO SCALE



**TRULY HANDY**

28280 Old 41 Rd, Unit M7  
Bonita Springs, FL, 34135  
Tel: 239-221-9151

**LEFKOWSKI RESIDENCE**

**CLIENT**  
Liza Lefkowski  
lizalefkowski@gmail.com  
1931 Springberry Cir  
Naples, FL 34109

**DESIGNER**  
Eduardo Beluco  
eduardo@trulyhandy.com

**PROJECT**  
**LAUNDRY**

**NOTES:**

**DATE: 05/19/26**

**APPROVAL SIGNATURE:**

**APPROVAL STATUS:**  
**PENDING**

**SCHEDULING DISCLAIMER:**  
All preliminary schedules are created based on approved drawings. Schedules will be automatically adjusted to reflect the final approval date. We will notify everyone of the updated timeline as soon as available. Any delays in the approval of drawings and finishes will potentially delay the project delivery / install date.

Truly Handy LLC makes no representation or warranties, express or implied, with respect to the reuse of the data provided herewith, regardless of its format or the means of its transmission. There is no guarantee or representation to the user as to the accuracy, currency, suitability or reliability of this data for any purpose. The user accepts the data "as is", and assumes all risks associated with its use. By acceptance of this data, the user agrees not to transmit this data or provide access or any part of it to another party unless the user shall include with the data a copy of this disclaimer. Truly Handy LLC assumes no responsibility for actual or consequential damage incurred as a result of any user's reliance on this data. Final engineering subject to change without notice.

**PAGE:**